

UNITED STATES
DEPARTMENT OF THE INTERIOR
BUREAU OF LAND MANAGEMENT

N.M. Oil Cons. DIV-Dist. 2

1301 W. Grand Avenue

Artesia, NM 88210

FORM APPROVED
OMB No. 1004-0135
Expires July 31, 1996

SUNDRY NOTICES AND REPORTS ON WELLS

Do not use this form for proposals to drill or to re-enter an abandoned well. Use Form 3160-3 (APD) for such proposals.

SUBMIT IN TRIPLICATE - Other instructions on reverse side

RECEIVED

NOV 01 2005

OCU-ARTESIA

1. Type of Well
☐ Oil Well ☒ Gas Well ☐ Other

2. Name of Operator
Gruy Petroleum Management Co.

3a. Address
P. O. Box 140907 Irving, TX 75014-0907

3b. Phone No. (include area code)
972-401-3111

4. Location of Well (Footage, Sec., T., R., M., or Survey Description)
Sec 17-T17S-R29E
660' FSL & 660' FEL

5. Lease Serial No.
NMNM1487

6. If Indian, Allottee or Tribe Name

7. If Unit or CA/Agreement, Name and/or No.
Pending

8. Well Name and No.
Muskegon 17 Federal Com No. 2

9. API Well No.
30-015-34283

10. Field and Pool, or Exploratory Area
Empire; Morrow, South

11. County or Parish, State
Eddy Co., NM

12. CHECK APPROPRIATE BOX(ES) TO INDICATE NATURE OF NOTICE, REPORT, OR OTHER DATA

| TYPE OF SUBMISSION | TYPE OF ACTION | | | |
|--|--|---|--|---|
| <input checked="" type="checkbox"/> Notice of Intent | <input type="checkbox"/> Acidize | <input type="checkbox"/> Deepen | <input type="checkbox"/> Production (Start/Resume) | <input type="checkbox"/> Water Shut-Off |
| <input type="checkbox"/> Subsequent Report | <input type="checkbox"/> Alter Casing | <input type="checkbox"/> Fracture Treat | <input type="checkbox"/> Reclamation | <input type="checkbox"/> Well Integrity |
| <input type="checkbox"/> Final Abandonment Notice | <input type="checkbox"/> Casing Repair | <input type="checkbox"/> New Construction | <input type="checkbox"/> Recomplete | <input type="checkbox"/> Other _____ |
| | <input checked="" type="checkbox"/> Change Plans | <input type="checkbox"/> Plug and Abandon | <input type="checkbox"/> Temporarily Abandon | |
| | <input type="checkbox"/> Convert to Injection | <input type="checkbox"/> Plug Back | <input type="checkbox"/> Water Disposal | |

13. Describe Proposed or Completed Operation (clearly state all pertinent details, including estimated starting date of any proposed work and approximate duration thereof. If the proposal is to deepen directionally or recompleat horizontally, give subsurface locations and measured and true vertical depths of all pertinent markers and zones. Attach the Bond under which the work will be performed or provide the Bond No. on file with BLM/BIA. Required subsequent reports shall be filed within 30 days following completion of the involved operations. If the operation results in a multiple completion or recompleat in a new interval, a Form 3160-4 shall be filed once testing has been completed. Final Abandonment Notices shall be filed only after all requirements, including reclamation, have been completed, and the operator has determined that the site is ready for final inspection.)

Due to rig design, instead of a hard-piped choke line, Gruy will use a 4-1/6" X 10,000 psi working pressure flexible choke line.

Please see attached choke line diagram and product specification sheet.

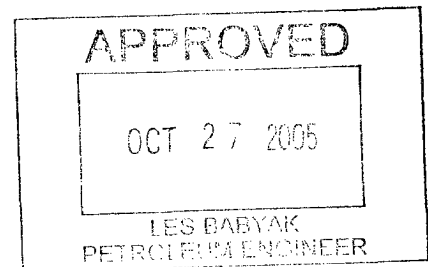

14. I hereby certify that the foregoing is true and correct
Name (Printed/Typed)

Natalie Krueger

Title

Regulatory Technician

Signature

Natalie Krueger

Date

10-11-05

THIS SPACE FOR FEDERAL OR STATE OFFICE USE

Approved by

Title

Date

Conditions of approval, if any, are attached. Approval of this notice does not warrant or certify that the applicant holds legal or equitable title to those rights in the subject lease which would entitle the applicant to conduct operations thereon.

Office

Title 18 U.S.C. Section 1001, makes it a crime for any person knowingly and willfully to make to any department or agency of the United States any false, fictitious or fraudulent statements or representations as to any matter within its jurisdiction.

(Instructions on reverse)

DRILLING OPERATIONS
CHOKE MANIFOLD
5M SERVICE

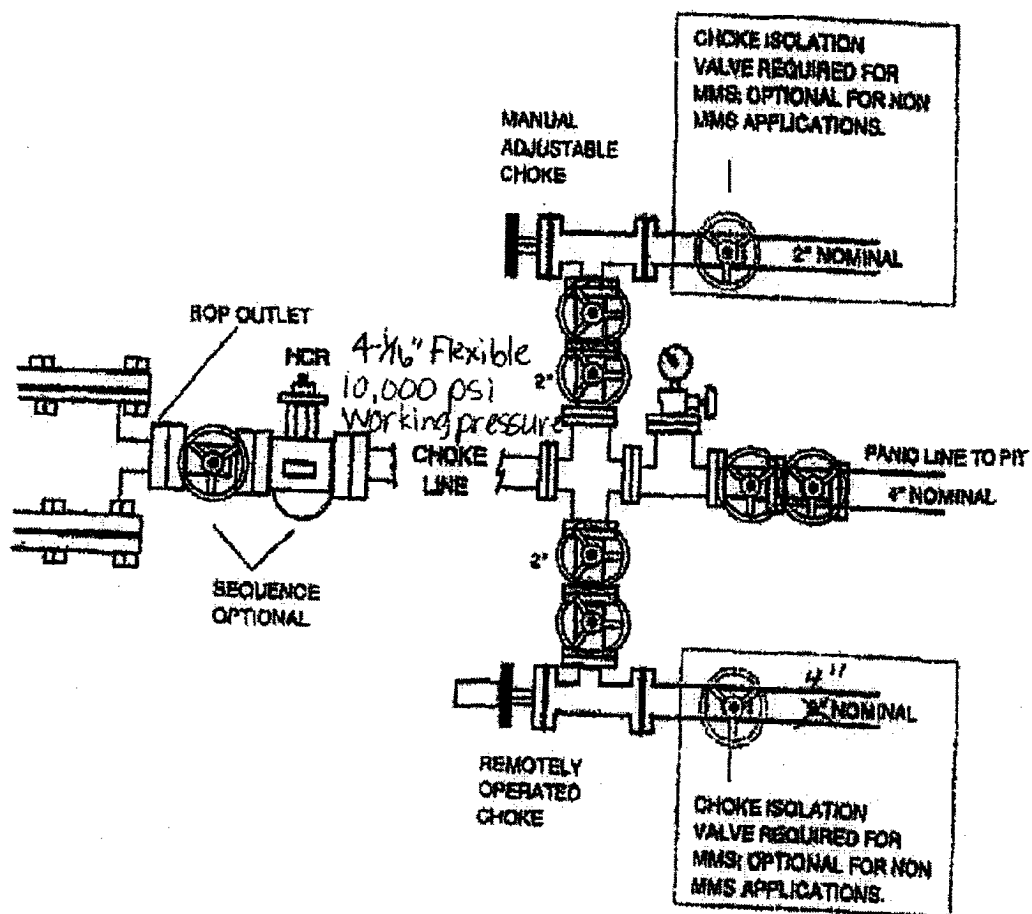

Exhibit E-1 – Choke Manifold Diagram
Muskegon 17 Federal Com No. 2
Gruy Petroleum Management Co.
660' FSL & 660' FEL
Section 17-T17S-R29E
Eddy County, NM



Midwest Hose
& Specialty, Inc.

Specification Sheet Choke & Kill Hose

The Midwest Hose & Specialty Choke & Kill hose is manufactured with only premium components. The reinforcement cables, inner liner and cover are made of the highest quality material to handle the tough drilling applications of today's industry. The end connections are available with API flanges, API male threads, hubs, hammer unions or other special fittings upon request. Hose assembly is manufactured to API 7K. This assembly is wrapped with fire resistant vermiculite coated fiberglass insulation, rated at 2000 degrees with stainless steel armor cover.

| | |
|-------------------------------|--|
| Working Pressure: | 5,000 or 10,000 psi working pressure |
| Test Pressure: | 10,000 or 15,000 psi test pressure |
| Reinforcement: | Multiple steel cables |
| Cover: | Stainless Steel Armor |
| Inner Tube: | Petroleum resistant, Abrasion resistant |
| End Fitting: | API flanges, API male threads, threaded or butt weld hammer unions, unbolt and other special connections |
| Maximum Length: | 110 Feet |
| ID: | 2-1/2", 3", 3-1/2", 4" |
| Operating Temperature: | -22 deg F to +180 deg F (-30 deg C to +82 deg C) |