

Submit 3 Copies To Appropriate District
Office
District I
1625 N. French Dr., Hobbs, NM 88240
District II
811 South First, Artesia, NM 88210
District III
1000 Rio Brazos Rd., Aztec, NM 87410
District IV
1220 S. St. Francis Dr., Santa Fe, NM
87505

State of New Mexico
Energy, Minerals and Natural Resources

OIL CONSERVATION DIVISION
1220 South St. Francis Dr.
Santa Fe, NM 87505

Form C-103
Revised March 25, 1999

WELL API NO.
30-005-62775

5. Indicate Type of Lease
STATE ☒ FEE ☐

6. State Oil & Gas Lease No.
LG-5246

7. Lease Name or Unit Agreement Name:
Pathfinder AFT State

8. Well No.
7

9. Pool name or Wildcat
SWD - San Andres

SUNDRY NOTICES AND REPORTS ON WELLS
(DO NOT USE THIS FORM FOR PROPOSALS TO DRILL OR TO DEEPEN OR PLUG BACK TO A
DIFFERENT RESERVOIR. USE "APPLICATION FOR PERMIT" (FORM C-101) FOR SUCH
PROPOSALS.)

1. Type of Well:

Oil Well ☐ Gas Well ☐ Other ☒

2. Name of Operator
Yates Petroleum Corporation

3. Address of Operator
105 South 4th Street, Artesia, NM 88210

4. Well Location

Unit Letter F : 2310 feet from the North line and 1650 feet from the West line

Section 21 Township 10S Range 27E NMPM Chaves County

10. Elevation (Show whether DR, RKB, RT, GR, etc.)
3835' GR

11. Check Appropriate Box to Indicate Nature of Notice, Report or Other Data

NOTICE OF INTENTION TO:

PERFORM REMEDIAL WORK ☐

PLUG AND ABANDON ☒

TEMPORARILY ABANDON ☐

CHANGE PLANS ☐

PULL OR ALTER CASING ☐

MULTIPLE
COMPLETION ☐

OTHER: ☐

SUBSEQUENT REPORT OF:

REMEDIAL WORK ☐

ALTERING
CASING ☐

COMMENCE DRILLING OPNS. ☐

PLUG AND
ABANDONMENT ☐

CASING TEST AND
CEMENT JOB ☐

OTHER: ☐

Describe proposed or completed operations. (Clearly state all pertinent details, and give pertinent dates, including estimated date of starting any proposed work). SEE RULE 1103. For Multiple Completions: Attach wellbore diagram of proposed completion or recompilation.

Yates Petroleum Corporation proposes to plug and abandon this well as follows:

1. Notify the NMOCD at least 24 hrs before starting the plugging work. Release packer at 2408' and POOH with tubing.
2. Circulate hole with 10.0 ppg mud with 25#/bbl of gel in the mud. Spot 50 sx cement plug from 2626' to 2400'+/- to cover the injection perfs. Wait three hrs and tag the plug. *Tag must be 2400' or higher*
3. Spot 25 sx cement plug from 620' to 520' to cover the base of the 8-5/8" casing. Spot 15 sx cement plug from 70' to surface.
4. Remove the wellhead and install a dry-hole marker and clean up the location.

I hereby certify that the information above is true and complete to the best of my knowledge and belief.

SIGNATURE Tina Huerta TITLE Regulatory Compliance Supervisor DATE June 17, 2003

Type or print name Tina Huerta
(This space for State use)

Telephone No. 505-748-1471

APPROVED BY [Signature]
Conditions of approval, if any:

TITLE Field Rep ID

DATE 6-23-03

WELL NAME: Pathfinder "AFT" #7 **Field:** Diablo San Andres
LOCATION: Unit F, Sec 21, 10S-27E 2310 FNL & 1650 FEL Chaves County
GL: 3835' **ZERO:** **KB:**
SPUD DATE: 3/23/90 **COMP DATE:** 9/7/90
COMMENTS: 30-005-62775

CASING PROGRAM

8 5/8" 24# J-55 ST&C	570'
5 1/2" 15.5# J-55 ST&C	2670'

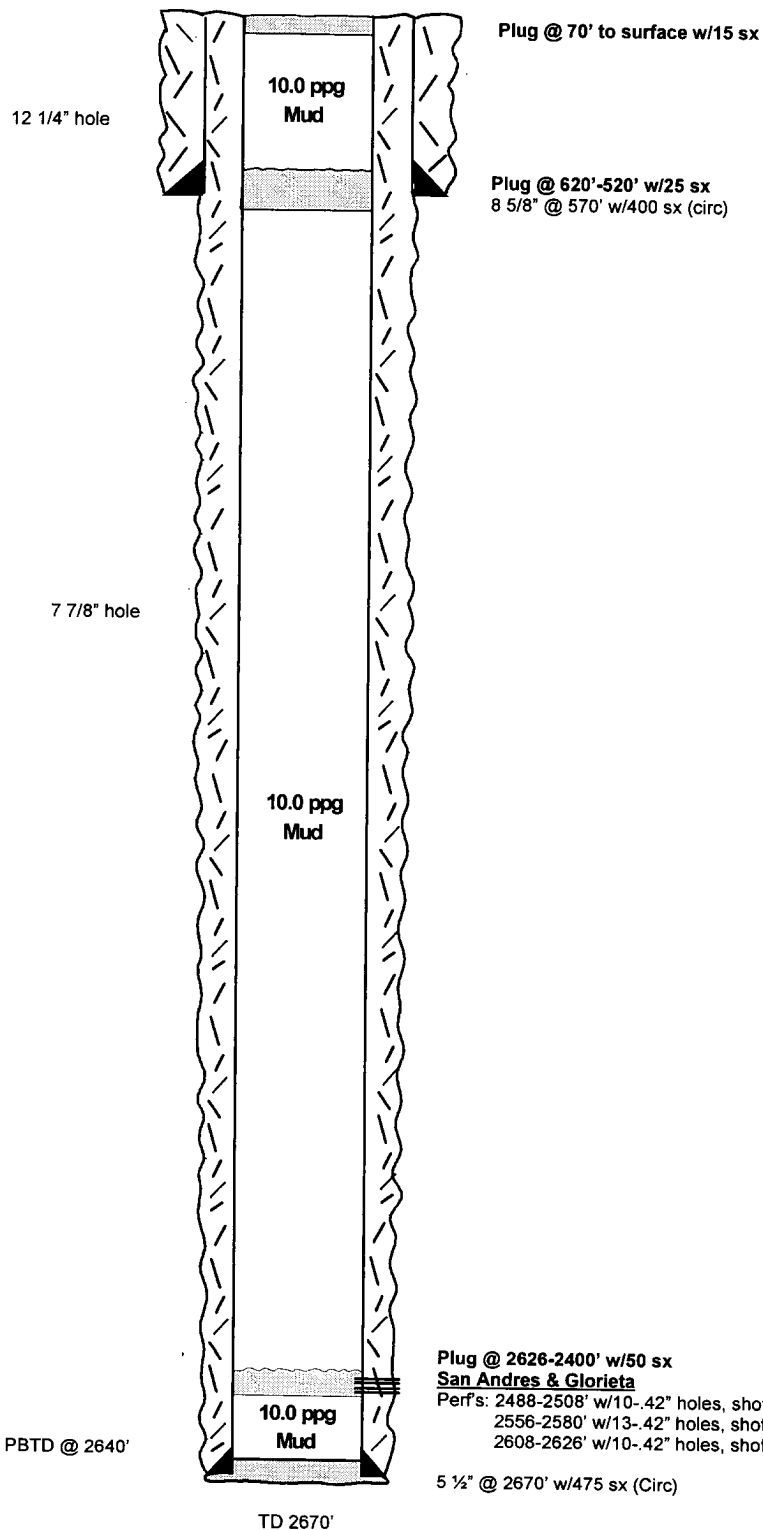

TOPS

Yates	275'
Seven Rivers	362'
Queen	875'
San Andres	1410'
Slaughter	2017'
Glorietta	2604'

AFTER

Not to Scale
 Cam
 6/17/03

OPERATOR: Yates Petroleum Corp.Inc.		API# 30-005-62775	
WELL: Pathfinder AFT State # 7		LOCATION: F-21-10-27	
SURFACE CSG-HOLE SIZE "	CSG. SIZE 8 5/8"	SET @ 570'	SX. CMT. TOC. Circ
LONG STRING- HOLE SIZE "	CSG. SIZE 5 1/2"	SET @ 2670'	SX. CMT. TOC. Circ
OTHER-			

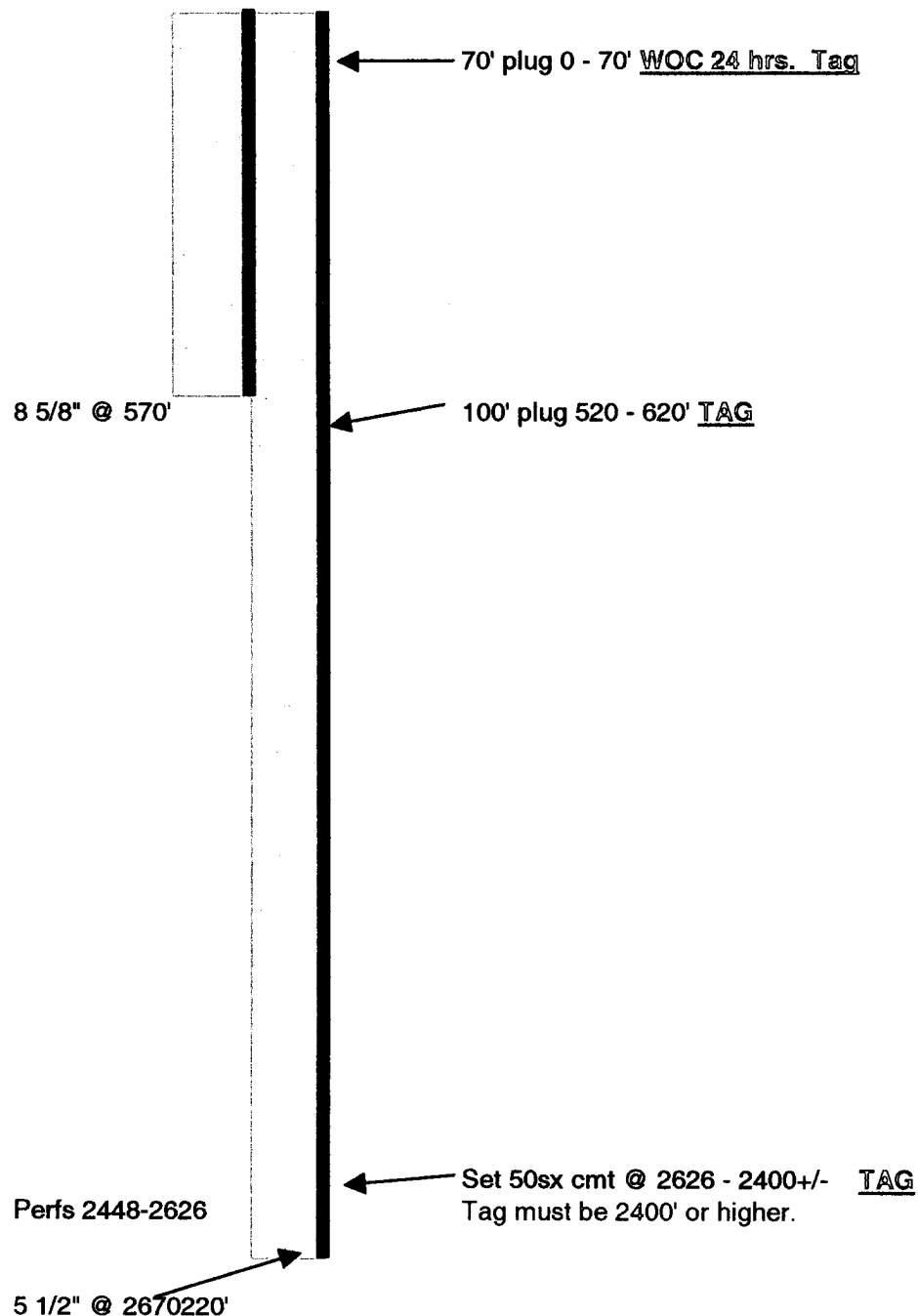

TOPS

Fresh Wtr. _____

T. Salt-----'

B. Salt-----'

Yates-----275'

Glorieta -----2604'

Delaware-----'

Bone Sp.-----'

Abo -----'

Wolfcamp ----'

Morrow-----'

Devonian-----

Fusselman-----

Other-----