

District I
1625 N. French Dr., Hobbs, NM 88240
District II
1301 W. Grand Avenue, Artesia, NM 88210
District III
1000 Rio Brazos Road, Aztec, NM 87410
District IV
1220 S. St. Francis Dr., Santa Fe, NM 87505

State of New Mexico
Energy Minerals and Natural Resources

Oil Conservation Division
1220 South St. Francis Dr.
Santa Fe, NM 87505

Form C-144
June 1, 2004

For drilling and production facilities, submit to appropriate NMOCD District Office.
For downstream facilities, submit to Santa Fe office

Pit or Below-Grade Tank Registration or Closure

Is pit or below-grade tank covered by a "general plan"? Yes ☒ No ☐

Type of action: Registration of a pit or below-grade tank ☐ Closure of a pit or below-grade tank ☒

Operator: Collins Oil & Gas Corp. Telephone: 505-623-2040 e-mail address: collinsoil@carbone.net
Address: P.O. Box 2443, Roswell NM 88202-2443
Facility or well name: LUKE STATE #3 API #: 30-005-63387 U/L or Qtr/Qtr M Sec 3 T 8-S R 27E
County: CHAVES Latitude 30-005-63387 Longitude _____ NAD: 1927 ☐ 1983 ☐
Surface Owner: Federal ☐ State ☐ Private ☒ Indian ☐

Pit

Type: Drilling ☐ Production ☐ Disposal ☐
Workover ☒ Emergency ☐
Lined ☐ Unlined ☐
Liner type: Synthetic ☒ Thickness 12 mil Clay ☐
Pit Volume 200 bbl

Below-grade tank

Volume: _____ bbl Type of fluid: _____
Construction material: _____
Double-walled, with leak detection? Yes ☐ If not, explain why not. _____
RECEIVED
NOV 22 2005
OOD-ARTESIA

Depth to ground water (vertical distance from bottom of pit to seasonal high water elevation of ground water.) <u>Approx 186'</u>	Less than 50 feet (20 points) 50 feet or more, but less than 100 feet (10 points) 100 feet or more (0 points)	<u>0</u>
Wellhead protection area: (Less than 200 feet from a private domestic water source, or less than 1000 feet from all other water sources.)	Yes (20 points) No (0 points) <u>Approx 1 mile</u>	<u>0</u>
Distance to surface water: (horizontal distance to all wetlands, playas, irrigation canals, ditches, and perennial and ephemeral watercourses.)	Less than 200 feet (20 points) 200 feet or more, but less than 1000 feet (10 points) 1000 feet or more (0 points) <u>5-6 miles</u>	<u>0</u>
Ranking Score (Total Points)		<u>0</u>

If this is a pit closure: (1) Attach a diagram of the facility showing the pit's relationship to other equipment and tanks. (2) Indicate disposal location: (check the onsite box if you are burying in place) onsite ☒ offsite ☐ If offsite, name of facility _____. (3) Attach a general description of remedial action taken including remediation start date and end date. (4) Groundwater encountered: No ☒ Yes ☐ If yes, show depth below ground surface _____ ft. and attach sample results. (5) Attach soil sample results and a diagram of sample locations and excavations.

Additional Comments: Drilling Fluids Removed From Pit AND Hauled to HANSON Open Disposal.
PIT ALLOWED TO DRY WITH SMALL AMOUNT OF DRIED BENTONITE + OIL. We PROPOSE
TO FOLD LINER OVER SOIL + BACK FILL WITH APPROXIMATELY 8' OF FRESH TOP-SOIL.

I hereby certify that the information above is true and complete to the best of my knowledge and belief. I further certify that the above-described pit or below-grade tank has been/will be constructed or closed according to NMOCD guidelines ☒, a general permit ☐, or an (attached) alternative OCD-approved plan ☐.

Date: 11-12-05

Printed Name/Title ROY D. COLLINS, PRES. COLLINS O/G Signature Roy D. Collins

Your certification and NMOCD approval of this application/closure does not relieve the operator of liability should the contents of the pit or tank contaminate ground water or otherwise endanger public health or the environment. Nor does it relieve the operator of its responsibility for compliance with any other federal, state, or local laws and/or regulations.

Approval: Gerry Guye

Printed Name/Title Compliance Officer

Signature Gerry Guye

Date: 12-2-05

NOT TO Scale

Luke State #3
Sec. 3, T-8-S, R 27E
30-005-63387

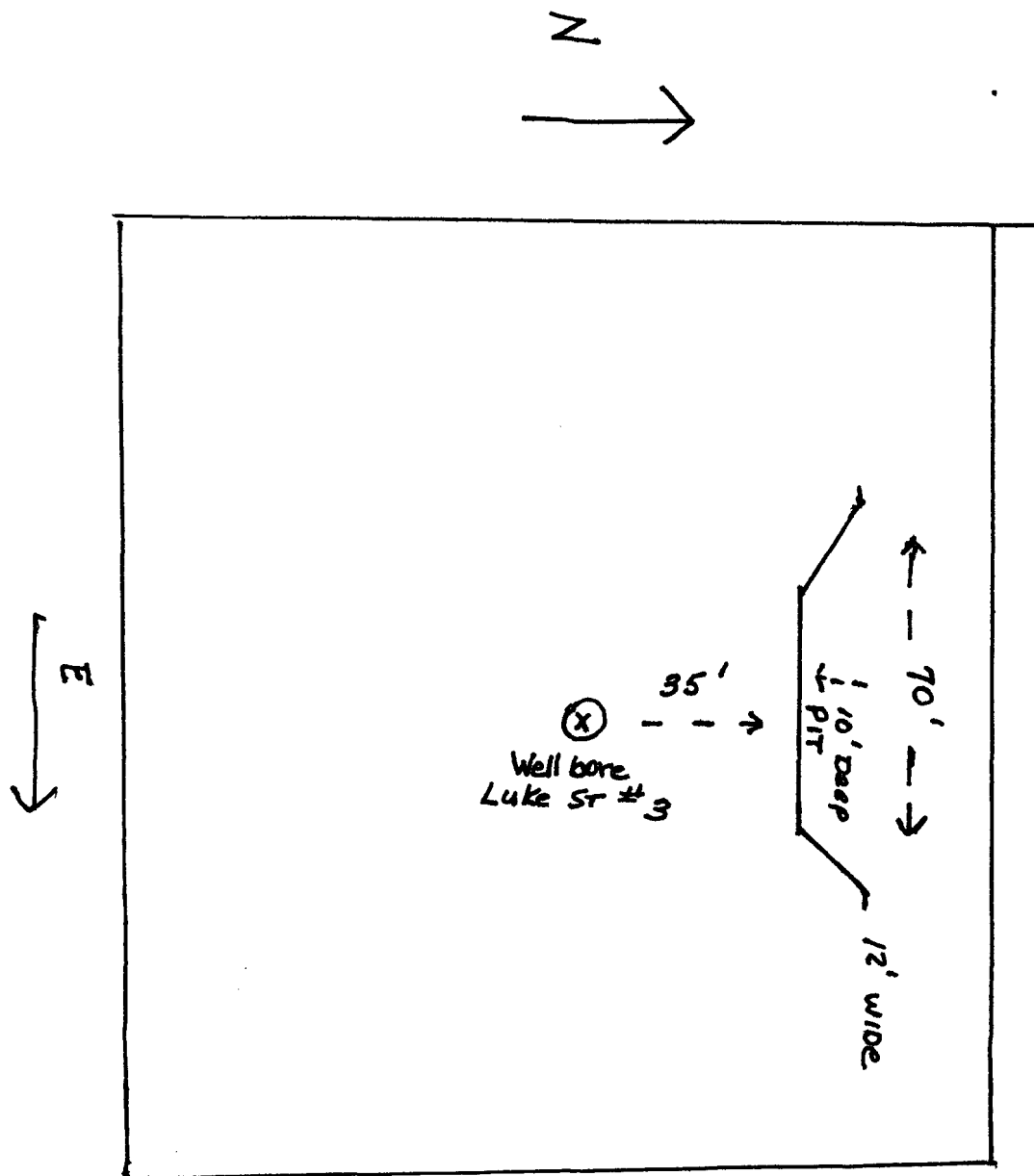

Well BORE Approx 35' S. OF PIT
12 Mill Lined PIT Approx 70' Long.
12' Wide
10' Deep

PIT - SOIL - SMALL AMOUNT OF DRIED Bentonite + G.L.