

Submit 3 Copies To Appropriate District Office
 District I
 1625 N. French Dr., Hobbs, NM 88240
 District II
 1301 W. Grand Ave., Artesia, NM 88210
 District III
 1000 Rio Brazos Rd., Aztec, NM 87410
 District IV
 1220 S. St. Francis Dr., Santa Fe, NM 87505

State of New Mexico
 Energy, Minerals and Natural Resources

Form C-103
 May 27, 2004

OIL CONSERVATION DIVISION
 1220 South St. Francis Dr.
 Santa Fe, NM 87505

WELL API NO.
 30-015-34375

5. Indicate Type of Lease
 STATE FEE

6. State Oil & Gas Lease No.

SUNDRY NOTICES AND REPORTS ON WELLS
 (DO NOT USE THIS FORM FOR PROPOSALS TO DRILL OR TO DEEPEN OR PLUG BACK TO A DIFFERENT RESERVOIR. USE "APPLICATION FOR PERMIT" (FORM C-101) FOR PROPOSALS.)

1. Type of Well: Oil Well Gas Well Other

2. Name of Operator
 Devon Energy Production Company, LP

3. Address of Operator
 20 North Broadway Oklahoma City, Oklahoma 73102-8260 (405) 552-7802

4. Well Location
 Unit Letter M : 1000 feet from the south line and 660 feet from the west line
 Section 4 22S Township 26E Range NMPM Eddy County New Mexico

11. Elevation (Show whether DR, RKB, RT, GR, etc.)
 3267'

Pit or Below-grade Tank Application or Closure

Pit type _____ Depth to Groundwater _____ Distance from nearest fresh water well _____ Distance from nearest surface water _____

Pit Liner Thickness: _____ mil Below-Grade Tank: Volume _____ bbls; Construction Material _____

RECEIVED
 DEC - 9 2005
 OGD-ARTESIA

7. Lease Name or Unit Agreement Name
 Westside 4 State Com 1

8. Well Number

9. OGRID Number
 6137

10. Pool name or Wildcat
 Happy Valley; Morrow (Gas)

12. Check Appropriate Box to Indicate Nature of Notice, Report or Other Data

NOTICE OF INTENTION TO: PERFORM REMEDIAL WORK <input type="checkbox"/> PLUG AND ABANDON <input type="checkbox"/> TEMPORARILY ABANDON <input type="checkbox"/> CHANGE PLANS <input type="checkbox"/> PULL OR ALTER CASING <input type="checkbox"/> MULTIPLE COMPL <input type="checkbox"/>		SUBSEQUENT REPORT OF: REMEDIAL WORK <input type="checkbox"/> ALTERING CASING <input type="checkbox"/> COMMENCE DRILLING OPNS. <input type="checkbox"/> P AND A <input type="checkbox"/> CASING/CEMENT JOB <input type="checkbox"/>	
OTHER: Lay Pipeline <input checked="" type="checkbox"/>		OTHER: <input type="checkbox"/>	

13. Describe proposed or completed operations. (Clearly state all pertinent details, and give pertinent dates, including estimated date of starting any proposed work). SEE RULE 1103. For Multiple Completions: Attach wellbore diagram of proposed completion or recompletion.

Devon Energy Production Company, L.P. respectfully requests approval of installation of flowlines as follows:

Westside State 4 State Com 1:
 Lay 221' of 4 1/2" welded pipe from the Westside State 4 State Com 1 to the sales meter.

See attached surveyor plats.

I hereby certify that the information above is true and complete to the best of my knowledge and belief. I further certify that any pit or below-grade tank has been/will be constructed or closed according to NMOCD guidelines , a general permit or an (attached) alternative OCD-approved plan .

SIGNATURE _____ TITLE Senior Engineering Technician DATE 12/06/05

Type or print name Stephanie Ysasaga E-mail address: Stephanie.Ysasaga@dvn.com Telephone No. (405) 552-7802

For State Use Only

FOR RECORDS ONLY

DEC 13 2005

APPROVED BY: _____ TITLE _____ DATE _____

Conditions of Approval (if any): Not an OCD issue

SECTION 4, TOWNSHIP 22 SOUTH, RANGE 26 EAST, N.M.P.M.,
EDDY COUNTY, NEW MEXICO.

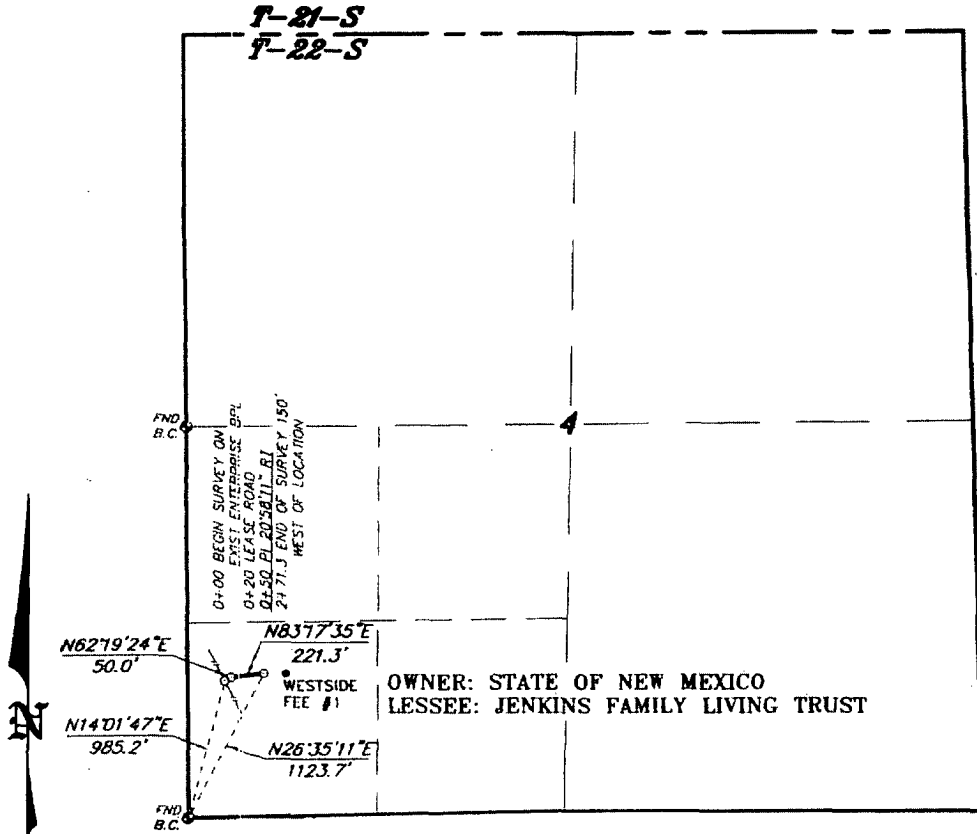

OWNER: STATE OF NEW MEXICO
LESSEE: JENKINS FAMILY LIVING TRUST

LEGAL DESCRIPTION

A STRIP OF LAND 30.0 FEET WIDE, LOCATED IN SECTION 4, TOWNSHIP 22 SOUTH, RANGE 26 EAST, N.M.P.M., EDDY COUNTY, NEW MEXICO AND BEING 15.0 FEET LEFT AND RIGHT OF THE FOLLOWING DESCRIBED CENTERLINE SURVEY, BEGINNING AT A POINT WHICH LIES N.14°01'47\".

SW/4 SW/4 16.44 RODS OR 0.19 ACRES

I HEREBY CERTIFY THAT THIS PLAT WAS PREPARED FROM FIELD NOTES OF AN ACTUAL SURVEY AND MEETS OR EXCEEDS ALL REQUIREMENTS FOR LAND SURVEYS AS SPECIFIED BY THIS STATE.

[Signature]
GARY L. JONES N.M. P.S.
TEXAS P.L.S.

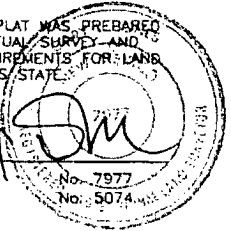

DEVON ENERGY PROD. CO., L.P.

REF: PROPOSED PIPELINE TO THE WEST FEE #1

A PIPELINE CROSSING STATE LAND IN
SECTION 4, TOWNSHIP 22 SOUTH, RANGE 26 EAST,
N.M.P.M., EDDY COUNTY, NEW MEXICO.

BASIN SURVEYS P.O. BOX 1786-HOBBS, NEW MEXICO

W.O. Number: 5923	Drawn By: K. GOAD
Date: 11-03-2005	Disk: KJG CD#3 - DEV5923A.DWG
Survey Date: 11-02-2005	Sheet 1 of 1 Sheets

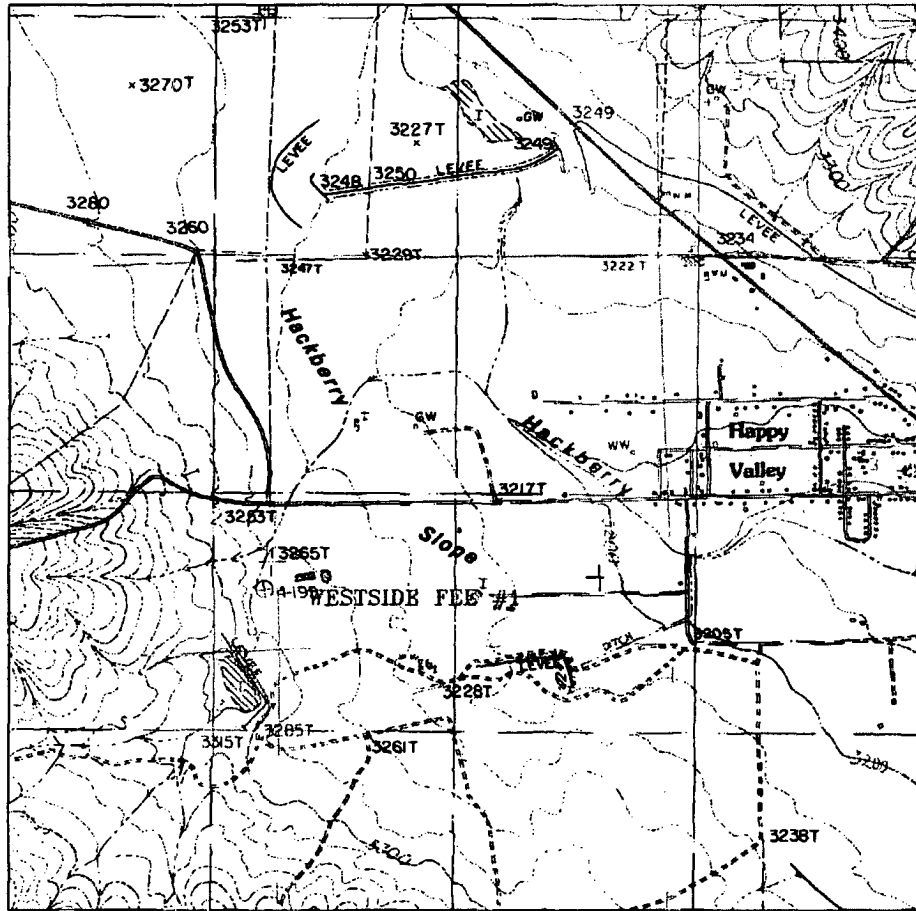

PROPOSED PIPELINE TO THE WESTSIDE FEE #1
 Section 4, Township 22 South, Range 26 East,
 N.M.P.M., Eddy County, New Mexico.

 <p>focused on excellence in the oilfield</p>	P.O. Box 1786 1120 N. West County Rd. Hobbs, New Mexico 88241 (505) 393-7318 - Office (505) 392-3074 - Fax basin-surveys.com	WD Number 5923AA - KIG #1 Survey Date 11-12-2005 Scale 1" = 2000 Date 11-05-2005	DEVON ENERGY PROD. CO., L.P.