

UNITED STATES  
DEPARTMENT OF THE INTERIOR  
BUREAU OF LAND MANAGEMENT  
OCD-ARTESIAFORM APPROVED  
OMB No. 1004-0137  
Expires: March 31, 2007

## SUNDRY NOTICES AND REPORTS ON WELLS

Do not use this form for proposals to drill or to re-enter an abandoned well. Use Form 3160-3 (APD) for such proposals.

SUBMIT IN TRIPLICATE - Other instructions on reverse side

1. Type of Well  
☒ Oil Well ☐ Gas Well ☐ Other

JAN 30 2006

2. Name of Operator  
Bass Enterprises Production Co.3a. Address  
P. O. Box 2760 Midland TX 797023b. Phone No. (include area code)  
(432)683-22774. Location of Well (Footage, Sec., T., R., M., or Survey Description)  
1880 FNL, 1880 FEL, SEC 36, R29E, T24S

5. Lease Serial No.

6. If Indian, Allottee or Tribe Name

7. If Unit or CA/Agreement, Name and/or No.

8. Well Name and No.  
HORNED TOAD 36 STATE #79. API Well No.  
30-015-3434710. Field and Pool, or Exploratory Area  
CORRAL CANYON, DELAWARE, NW11. County or Parish, State  
EDDY  
NM

## 12. CHECK APPROPRIATE BOX(ES) TO INDICATE NATURE OF NOTICE, REPORT, OR OTHER DATA

TYPE OF SUBMISSION	TYPE OF ACTION			
<input checked="" type="checkbox"/> Notice of Intent	<input type="checkbox"/> Acidize	<input type="checkbox"/> Deepen	<input type="checkbox"/> Production (Start/Resume)	<input type="checkbox"/> Water Shut-Off
<input type="checkbox"/> Subsequent Report	<input type="checkbox"/> Alter Casing	<input type="checkbox"/> Fracture Treat	<input type="checkbox"/> Reclamation	<input type="checkbox"/> Well Integrity
<input type="checkbox"/> Final Abandonment Notice	<input type="checkbox"/> Casing Repair	<input type="checkbox"/> New Construction	<input type="checkbox"/> Recomplete	<input checked="" type="checkbox"/> Other COMMINGLING
	<input type="checkbox"/> Change Plans	<input type="checkbox"/> Plug and Abandon	<input type="checkbox"/> Temporarily Abandon	& OFF LEASE
	<input type="checkbox"/> Convert to Injection	<input type="checkbox"/> Plug Back	<input type="checkbox"/> Water Disposal	STORAGE

13. Describe Proposed or Completed Operation (clearly state all pertinent details, including estimated starting date of any proposed work and approximate duration thereof. If the proposal is to deepen directionally or recompleat horizontally, give subsurface locations and measured and true vertical depths of all pertinent markers and zones. Attach the Bond under which the work will be performed or provide the Bond No. on file with BLM/BIA. Required subsequent reports shall be filed within 30 days following completion of the involved operations. If the operation results in a multiple completion or recompleat in a new interval, a Form 3160-4 shall be filed once testing has been completed. Final Abandonment Notices shall be filed only after all requirements, including reclamation, have been completed, and the operator has determined that the site is ready for final inspection.)

Bass Enterprises Production Co respectfully request to Surface Commingling and Off Lease Storage for the referenced well to the Poker Lake Unit #227 Battery located 330 FSL, 560 FEL of Section 30, R30E, T24S, Eddy County, NM. Bass will install a 3 phase separator at the 227 Battery. The Oil, Water and Casing head gas will be accounted for separate from the production on BLM land. A copy of OCD form C-107-B (Application for Surface Commingling) is attached.

SEE ATTACHED FOR  
CONDITIONS OF APPROVAL14. I hereby certify that the foregoing is true and correct  
Name (Printed/Typed)

Cindi Goodman

Title Production Clerk

Signature

Date 01/20/2006

## THIS SPACE FOR FEDERAL OR STATE OFFICE USE

Approved by (ORIG. SGD.) ALEXIS C. SWOBODA

PETROLEUM ENGINEER

Date JAN 27 2006

Conditions of approval, if any, are attached. Approval of this notice does not warrant or certify that the applicant holds legal or equitable title to those rights in the subject lease which would entitle the applicant to conduct operations thereon.

Office

Title 18 U.S.C. Section 1001 and Title 43 U.S.C. Section 1212, make it a crime for any person knowingly and willfully to make to any department or agency of the United States any false, fictitious or fraudulent statements or representations as to any matter within its jurisdiction.

(Instructions on page 2)

DISTRICT I  
1825 N. French Dr., Hobbs, NM 88240

DISTRICT II  
811 South First, Artesia, NM 88210

DISTRICT III  
1000 Rio Brazos Rd., Aztec, NM 87410

DISTRICT IV  
2040 South Pacheco, Santa Fe, NM 87505

State of New Mexico  
Energy, Minerals and Natural Resources Department

Form C-102  
Revised March 17, 1999

Submit to Appropriate District Office  
State Lease - 4 Copies  
Fee Lease - 3 Copies

OIL CONSERVATION DIVISION

2040 South Pacheco  
Santa Fe, New Mexico 87504-2088

☐ AMENDED REPORT

WELL LOCATION AND ACREAGE DEDICATION PLAT

API Number 30-015-33929	Pool Code 47545	Pool Name NASH DRAW - DELAWARE
Property Code 001796	Property Name POKER LAKE UNIT	Well Number 227
OGRID No. 001801	Operator Name BASS ENTERPRISES PRODUCTION COMPANY	Elevation 3218'

Surface Location

UL or lot No.	Section	Township	Range	Lot Idn	Feet from the	North/South line	Feet from the	East/West line	County
P	30	24 S	30 E		330	SOUTH	560	EAST	EDDY

Bottom Hole Location If Different From Surface

UL or lot No.	Section	Township	Range	Lot Idn	Feet from the	North/South line	Feet from the	East/West line	County
Dedicated Acres 40	Joint or Infill I	Consolidation Code	Order No.						

NO ALLOWABLE WILL BE ASSIGNED TO THIS COMPLETION UNTIL ALL INTERESTS HAVE BEEN CONSOLIDATED  
OR A NON-STANDARD UNIT HAS BEEN APPROVED BY THE DIVISION

LOT 1 40.62 acres	40.62 acres	40.72 acres	40.72 acres
LOT 2 40.63 acres	40.63 acres	40.71 acres	40.71 acres
LOT 3 40.65 acres	40.65 acres	40.69 acres	40.69 acres
LOT 4 40.66 acres	40.66 acres	40.68 acres	40.68 acres

LAT - N32°10'55.9"  
LONG - W103°54'50.1"

3212.0  
3221.1  
560'  
3208.9'  
3208.6'

**OPERATOR CERTIFICATION**

I hereby certify the the information contained herein is true and complete to the best of my knowledge and belief.

*William R. Dannels*  
Signature  
W.R. DANNELS  
Printed Name  
DIVISION DRILLING SUPT.  
Title  
12/28/04  
Date

**SURVEYOR CERTIFICATION**

I hereby certify that the well location shown on this plat was plotted from field notes of actual surveys made by me or under my supervision, and that the same is true and correct to the best of my belief.

NOVEMBER 24, 2004  
Date Surveyed

*[Signature]*  
Signature & Seal of Professional Surveyor  
NEW MEXICO  
REG. NO. 4783  
Certificate No. Gary L. Jones 7977

DISTRICT I  
1825 N. French Dr., Hobbs, NM 88240

DISTRICT II  
811 South First, Artesia, NM 88210

DISTRICT III  
1000 Rio Brazos Rd., Aztec, NM 87410

DISTRICT IV  
2040 South Pacheco, Santa Fe, NM 87506

State of New Mexico  
Energy, Minerals and Natural Resources Department

Form C-102  
Revised March 17, 1999

Submit to Appropriate District Office  
State Lease - 4 Copies  
Fee Lease - 3 Copies

OIL CONSERVATION DIVISION

2040 South Pacheco  
Santa Fe, New Mexico 87504-2088

☐ AMENDED REPORT

WELL LOCATION AND ACREAGE DEDICATION PLAT

API Number 30-015-34347	Pool Code 96-464	Pool Name Carral Canyon ; DELAWARE, NW
Property Code 35100	Property Name HORNED TOAD "36" STATE	Well Number 7
GRID No. 001801	Operator Name BASS ENTERPRISES PRODUCTION COMPANY	Elevation 3098'

Surface Location

UL or lot No.	Section	Township	Range	Lot Idn	Feet from the	North/South line	Feet from the	East/West line	County
G	36	24 S	29 E		1880	NORTH	1880	EAST	EDDY

Bottom Hole Location If Different From Surface

UL or lot No.	Section	Township	Range	Lot Idn	Feet from the	North/South line	Feet from the	East/West line	County
Dedicated Acres 40	Joint or Infill N	Consolidation Code	Order No.						

NO ALLOWABLE WILL BE ASSIGNED TO THIS COMPLETION UNTIL ALL INTERESTS HAVE BEEN CONSOLIDATED  
OR A NON-STANDARD UNIT HAS BEEN APPROVED BY THE DIVISION

	<p><b>OPERATOR CERTIFICATION</b></p> <p>I hereby certify the the information contained herein is true and complete to the best of my knowledge and belief.</p> <p><i>W.R. Dannels</i> Signature W.R. DANNELS Printed Name DIVISION DRILLING SUPT. Title 9/13/2005 Date</p> <p><b>SURVEYOR CERTIFICATION</b></p> <p>I hereby certify that the well location shown on this plat was plotted from field notes of actual surveys made by me or under my supervision, and that the same is true and correct to the best of my belief.</p> <p>AUGUST 12, 2005 Date Surveyed <i>Gary L. Jones</i> Signature GARY L. JONES Professional Surveyor NEW MEXICO 7977 M.C. No. 5718 Certificate No. Gary L. Jones 7977 PROFESSIONAL LAND SURVEYOR</p>
--	--

District I  
1625 N. French Drive, Hobbs, NM 88240  
District II  
1301 W. Grand Ave, Artesia, NM 88210  
District III  
1000 Rio Brazos Road, Aztec, NM 87410  
District IV  
1220 S. St Francis Dr, Santa Fe, NM  
87505

State of New Mexico  
Energy, Minerals and Natural Resources Department

Form C-107-B  
Revised June 10, 2003

OIL CONSERVATION DIVISION  
1220 S. St Francis Drive  
Santa Fe, New Mexico 87505

Submit the original  
application to the Santa Fe  
office with one copy to the  
appropriate District Office.

APPLICATION FOR SURFACE COMMINGLING (DIVERSE OWNERSHIP)

OPERATOR NAME: Bass Enterprises Production Co.  
OPERATOR ADDRESS: P. O. Box 2760 Midland, TX 79702  
APPLICATION TYPE:

☐ Pool Commingling ☐ Lease Commingling ☒ Pool and Lease Commingling ☒ Off-Lease Storage and Measurement (Only if not Surface Commingled)

LEASE TYPE: ☐ Fee ☒ State ☐ Federal

Is this an Amendment to existing Order? ☐ Yes ☒ No If #Yes#, please include the appropriate Order No. \_\_\_\_\_  
Have the Bureau of Land Management (BLM) and State Land office (SLO) been notified in writing of the proposed commingling  
☒ Yes ☐ No By copy of this Application

(A) POOL COMMINGLING

Please attach sheets with the following information

(1) Pool Names and Codes	Gravities / BTU of Non-Commingled Production	Calculated Gravities / BTU of Commingled Production		Calculated Value of Commingled Production	Volumes
Corral Canyon, Delaware NW, 9646	41.6	41.8			20Bbbls/day
Nash Draw, Delaware, 47545	41.9	41.8			60Bbbls/day

- (2) Are any wells producing at top allowables? ☐ Yes ☒ No  
(3) Has all interest owners been notified by certified mail of the proposed commingling? ☒ Yes ☐ No.  
(4) Measurement type: ☒ Metering ☐ Other (Specify)  
(5) Will commingling decrease the value of production? ☐ Yes ☒ No If #yes#, describe why commingling should be approved

RECEIVED

(B) LEASE COMMINGLING

Please attach sheets with the following information

- (1) Pool Name and Code.  
(2) Is all production from same source of supply? ☐ Yes ☐ No  
(3) Has all interest owners been notified by certified mail of the proposed commingling? ☐ Yes ☐ No  
(4) Measurement type: ☐ Metering ☐ Other (Specify)

JAN 30 2006

UUD-ARTESIA

(C) POOL and LEASE COMMINGLING

Please attach sheets with the following information

- (1) Complete Sections A and E.

(D) OFF-LEASE STORAGE and MEASUREMENT

Please attached sheets with the following information

- (1) Is all production from same source of supply? ☒ Yes ☐ No  
(2) Include proof of notice to all interest owners.

(E) ADDITIONAL INFORMATION (for all application types)

Please attach sheets with the following information

- (1) A schematic diagram of facility, including legal location.  
(2) A plat with lease boundaries showing all well and facility locations. Include lease numbers if Federal or State lands are involved.  
(3) Lease Names, Lease and Well Numbers, and API Numbers.

I hereby certify that the information above is true and complete to the best of my knowledge and belief.

SIGNATURE: Cindi Goodman TITLE: Production Clerk

DATE: \_\_\_\_\_

TYPE OR PRINT NAME Cindi Goodman

TELEPHONE NO.: (432)683-2277

E-MAIL ADDRESS: cdgoodman@basspet.com

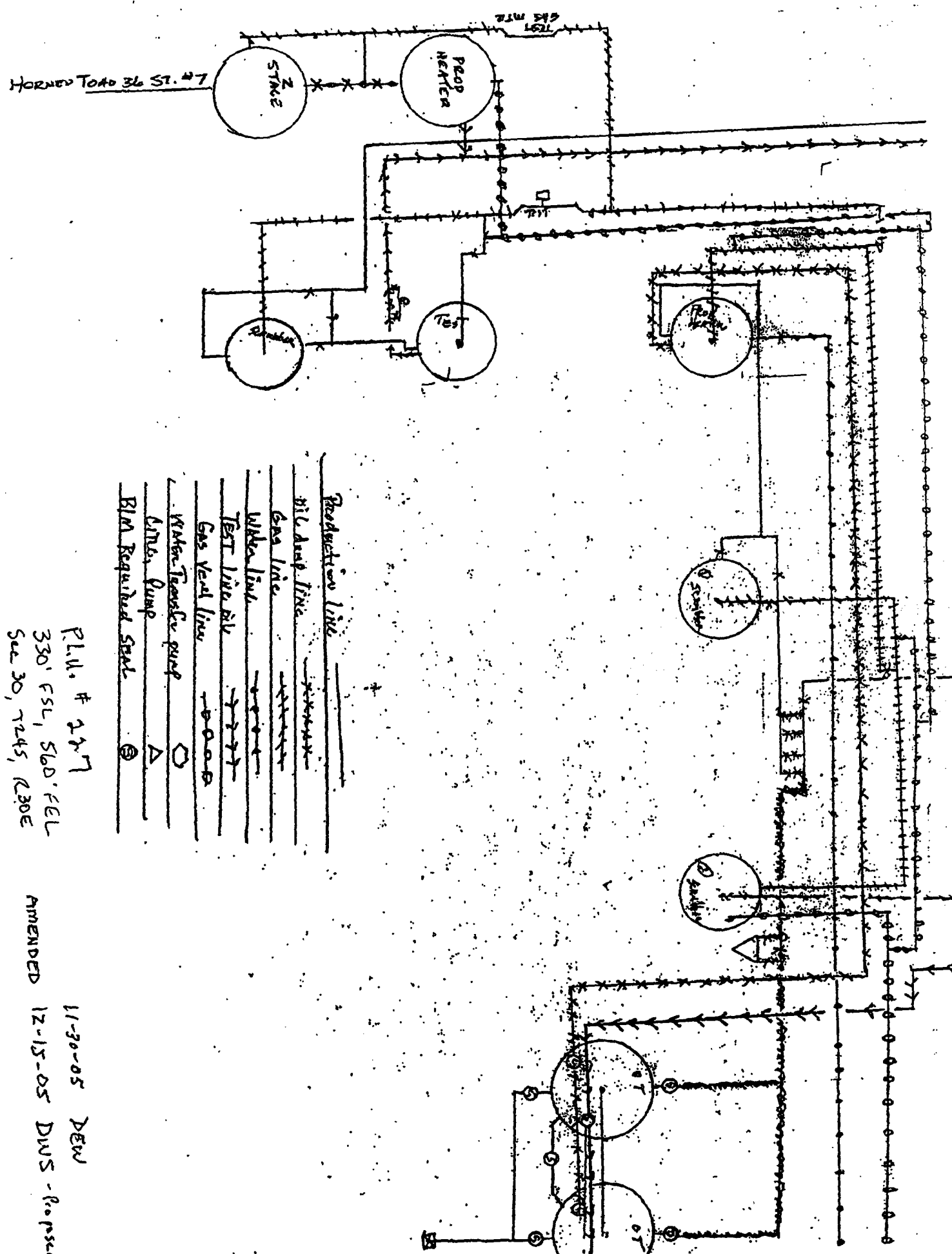

Production line  
Oil dump line  
Gas line  
Water line  
Test line  
Gas Vent line  
Water Transfer pump  
Airline pump  
Blm Required Seal

PLU. # 227  
330' CSL, 560' FEL  
See 30, 1245, 1230E

11-30-05 DEW  
AMENDED 12-15-05 DWS - Ripped

400' x 400' Arch Cleared Air

Existing Roads

Proposed Roads

Existing Flowlines (2 7/8" g)

Proposed Flowlines (2 7/8" g)

Existing Power Lines

Proposed Power Lines

Tank Battery

COMPLEX

BOUNDARY

Horned Toad 36  
State # 7

36

STATE

Property Code 35100  
Pool Code 96464  
APIS # 30-015-34347

POKER LAKE UNIT  
Lease Boundary

Federal

30

FEDERAL

31

Comp  
Poker Lake Unit #227  
Pool Code 47546  
Property Code 001796  
APIS 30-015-33927

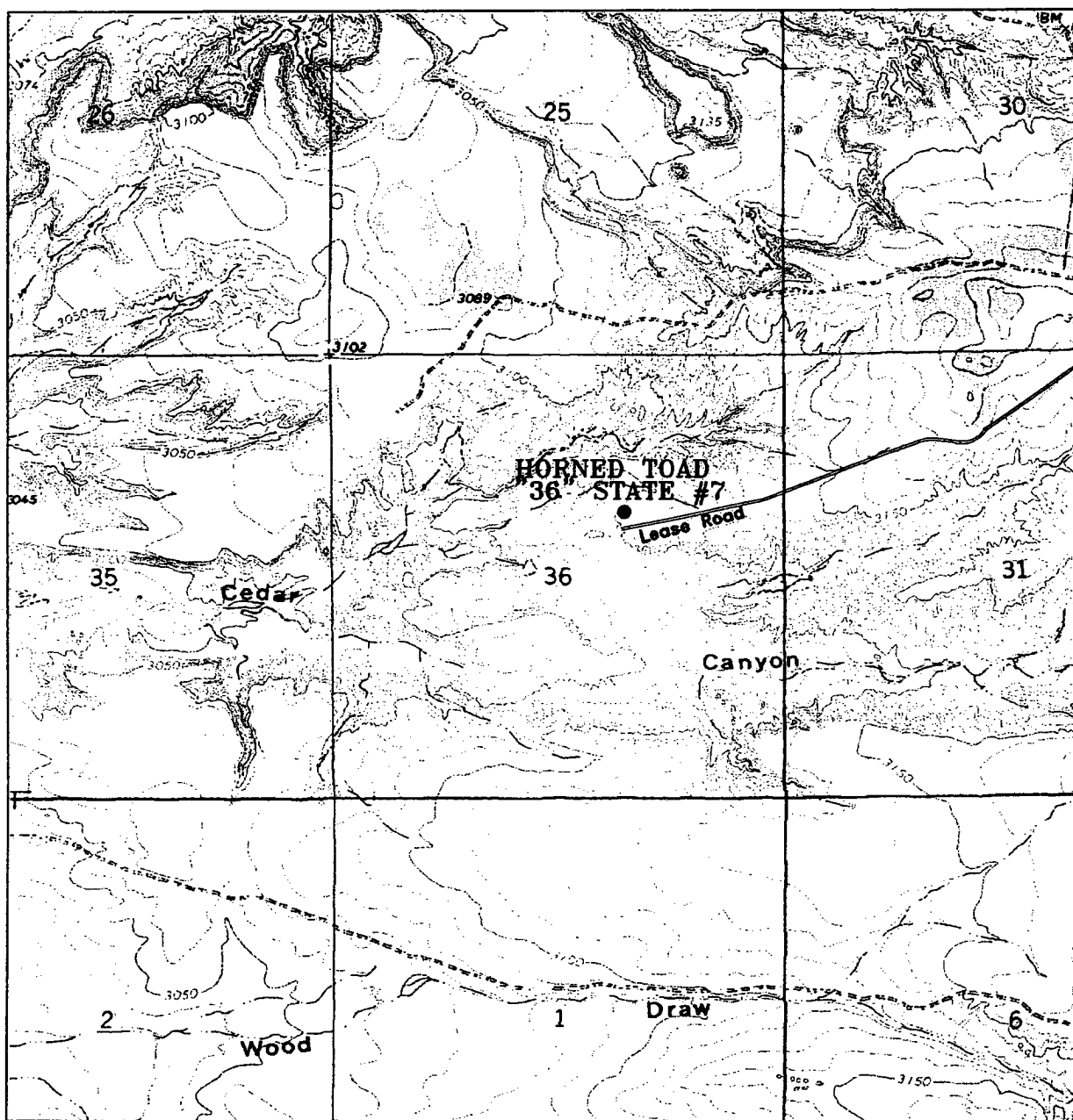

**HORNER TOAD "36" STATE #7**  
 Located at 1880' FNL and 1880' FEL  
 Section 36, Township 24 South, Range 29 East,  
 N.M.P.M., Eddy County, New Mexico.

**basin**  
**surveys**  
 focused on excellence  
 in the oilfield

P.O. Box 1786  
 1120 N. West County Rd.  
 Hobbs, New Mexico 88241  
 (505) 393-7316 - Office  
 (505) 392-3074 - Fax  
 basinsurveys.com

W.O. Number: 5710AA - KJG #7

Survey Date: 08-12-2005

Scale: 1" = 2000'

Date: 08-16-2005

**BASS ENTERPRISES  
 PRODUCTION CO.**

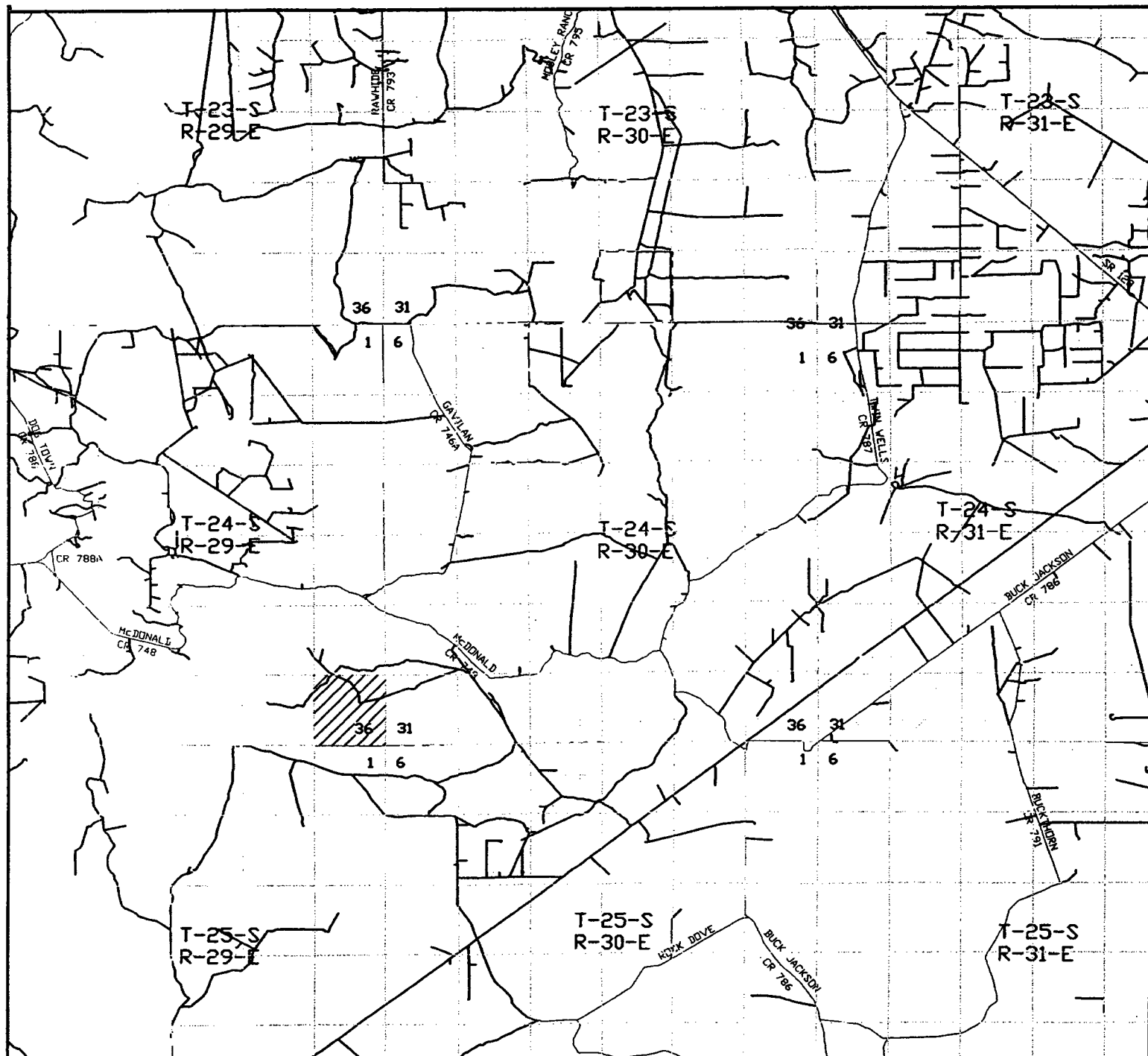

**HORNED TOAD"36" STATE #7**  
 Located at 1880' FNL and 1880' FEL  
 Section 36, Township 24 South, Range 29 East,  
 N.M.P.M., Eddy County, New Mexico.

**basin**  
**surveys**  
 focused on excellence  
 in the oilfield

P.O. Box 1786  
 1120 N. West County Rd.  
 Hobbs, New Mexico 88241  
 (505) 393-7316 - Office  
 (505) 392-3074 - Fax  
 basinsurveys.com

W.O. Number: 5710AA - KJG #7

Survey Date: 08-12-2005

Scale: 1" = 2 MILES

Date: 08-16-2005

**BASS ENTERPRISES  
 PRODUCTION CO.**



**BASS ENTERPRISES PRODUCTION CO.**

6 DESTA DRIVE, SUITE 3700 (79705)

P. O. BOX 2760

MIDLAND, TEXAS 79702

FAX (432) 687-0329

December 16, 2005

(432) 683-2277

Re: Application for Surface Commingling  
And Off Lease Storage  
Horned Toad "36" State #7  
Eddy County, New Mexico  
FILE: 100-WF: INTOWNERLTR.DOC

Crown Oil Partners  
731 W. Wadley, Bldg L, Suite 200  
Midland, Texas 79710

Dear Interest Owner:

This letter and attached copy of our Application for Surface Commingling and Off Lease Storage is to notify you, as interest owner, that Bass Enterprises Production Co. is petitioning the State of New Mexico Oil Conservation Division and The Bureau of Land Management for Surface Commingling and Off Lease Storage.

If you should have any questions or require additional information, please contact Cindi Goodman at the above letterhead address.

Sincerely,

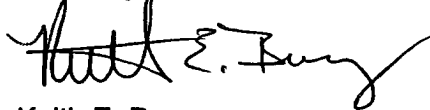
A handwritten signature in black ink, appearing to read "Keith E. Bucy", written over a horizontal line.

Keith E. Bucy  
Division Production Manager

cdg