

Re-Submittal

strict I

1625 N. French Dr., Hobbs, NM 88240

District II

1301 W. Grand Avenue, Artesia, NM 88210

District III

1000 Rio Brazos Road, Aztec, NM 87410

District IV

1220 S. St. Francis Dr., Santa Fe, NM 87

State of New Mexico
Energy Minerals and Natural ResourcesOil Conservation Division
1220 South St. Francis Dr.
705

RECEIVED

JAN 19 2006

Form C-101

May 27, 2004

Submit to appropriate District Office

☐ AMENDED REPORT

APPLICATION FOR

If earthen pits are used in association with the drilling of this well, an OCD pit permit must be obtained prior to pit construction.

DEEPEN, PLUGBACK, OR ADD A ZONE

SDX Resources, Inc. PO Box 5061 Midland, TX 79704		020451 OGRID Number	
30-015-34585 APL Number			
Property Code 22228	Property Name Marathon 25 State	Well No. 24	
Proposed Pool 1 Red Lake, ON-GB-SA (51300)		Proposed Pool 2	

7 Surface Location

UL or lot no.	Section	Township	Range	Lot Idn	Feet from the	North/South line	Feet from the	East/West line	County
B	25	17S	28E		480	North	1650	East	Eddy

8 Proposed Bottom Hole Location If Different From Surface

UL or lot no.	Section	Township	Range	Lot Idn	Feet from the	North/South line	Feet from the	East/West line	County

Additional Well Information

11 Work Type Code N	12 Well Type Code O	13 Cable/Rotary Rotary	14 Lease Type Code S	15 Ground Level Elevation 3679'
16 Multiple N	17 Proposed Depth 3500'	18 Formation QN-GB-SA	19 Contractor United	20 Spud Date 2/15/06
Depth to Groundwater >100'		Distance from nearest fresh water well >1000'		Distance from nearest surface water >1000'
Pit: Liner: Synthetic X 12_mils thick Clay <input type="checkbox"/> Pit Volume: 8000_bbls Drilling Method: Closed-Loop System <input type="checkbox"/> Fresh Water <input type="checkbox"/> Brine X Diesel/Oil-based <input type="checkbox"/> Gas/Air <input type="checkbox"/>				

21 Proposed Casing and Cement Program

Hole Size	Casing Size	Casing weight/foot	Setting Depth	Sacks of Cement	Estimated TOC
12-1/4"	8-5/8"	24#	400'	325 sx	Surf
7-7/8"	5-1/2"	14#	3500'	575 sx	Surf

22 Describe the proposed program. If this application is to DEEPEN or PLUG BACK, give the data on the present productive zone and proposed new productive zone. Describe the blowout prevention program, if any. Use additional sheets if necessary.

Plan to drill a 12-1/4" hole to appx 400' & set 8-5/8" surf csg to 400'. Circ CI C cmt. Drill 7-7/8" hole to TD (3500'). Run OH logs. Run 5-1/2" csg & circ cmt. Perf the QN-GB-SA zone & stimulate as necessary for optimum production.

Anticipated H2S levels are not expected to be high enough to require an H2S Contingency Plan.

23 I hereby certify that the information given above is true and complete to the best of my knowledge and belief. I further certify that the drilling pit will be constructed according to NMOCD guidelines X, a general permit ☐, or an (attached) alternative OCD-approved plan ☐.

Printed name: Bonnie Atwater

Title: Regulatory Tech

E-mail Address: batwater@sdresources.com

Date:

Phone: 432/685-1761

OIL CONSERVATION DIVISION

Approved by:

Title:

Approval Date:

Expiration Date:

Conditions of Approval Attached ☐

District I
1825 N. French Dr. Hobbs, NM 88240

District II
811 South First, Artesia, NM 88210

District III
1000 Rio Brazos Rd., Aztec NM 87410

District IV
2040 South Pacheco, Santa Fe, NM 87505

State of New Mexico
Energy, Minerals & Natural Resources

OIL CONSERVATION DIVISION

2040 South Pacheco
Santa Fe, N M 87505

Form C-102

Revised March 17, 1999
Submit to Appropriate District Office
State Lease - 4 Copies
Fee Lease - 3 Copies

☒ AMENDED REPORT

WELL LOCATION AND ACREAGE DEDICATION PLAT

API Number		Pool Code 51300	Pool Name Red Lake (QN-GB-SA)
Property Code 22228	Property Name MARATHON 25 STATE		Well Number 24
OGRID No. 020451	Operation Name SDX RESOURCES, INC.		Elevation 3679

Surface Location

UL or Lot No. B	Section 25	Township 17-S	Range 28-E	Lot Idn.	Feet from the 480	North/South line NORTH	Feet from the 1650	East/West line EAST	County EDDY
---------------------------	----------------------	-------------------------	----------------------	----------	-----------------------------	----------------------------------	------------------------------	-------------------------------	-----------------------

Bottom Hole Location If Different From Surface

UL or Lot No.	Section	Township	Range	Lot Idn.	Feet from the	North/South line	Feet from the	East/West line	County
Dedicated Acres 40		Joint or Infill	Consolidation Code	Order No.					

NO ALLOWABLE WILL BE ASSIGNED TO THIS COMPLETION UNTIL ALL INTEREST HAVE BEEN CONSOLIDATED OR A NON-STANDARD UNIT HAS BEEN APPROVED BY THE DIVISION

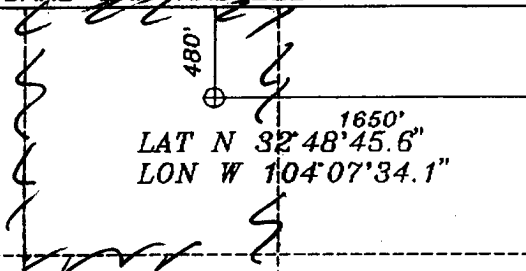
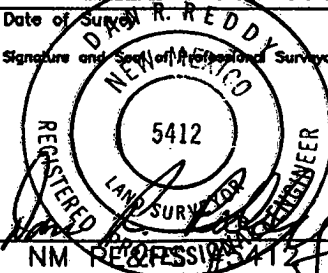
	OPERATOR CERTIFICATION I HEREBY CERTIFY THAT THE INFORMATION HEREIN IS TRUE AND CORRECT TO THE BEST OF MY KNOWLEDGE AND BELIEF.
	Signature <i>Bonnie Atwater</i>
	Printed Name Bonnie Atwater
	Title Regulatory Tech
	Date 11/29/04
	SURVEYOR CERTIFICATION I HEREBY CERTIFY THAT THE WELL LOCATION SHOWN ON THIS PLAT WAS PLOTTED FROM FIELD NOTES OF ACTUAL SURVEYS MADE BY ME OR UNDER MY SUPERVISION, AND THAT THE SAME IS TRUE AND CORRECT TO THE BEST OF MY KNOWLEDGE AND BELIEF.
	NOVEMBER 11, 2004
	Date of Survey
	Signature and Seal of Professional Surveyor
	
	Certificate Number

orig on file

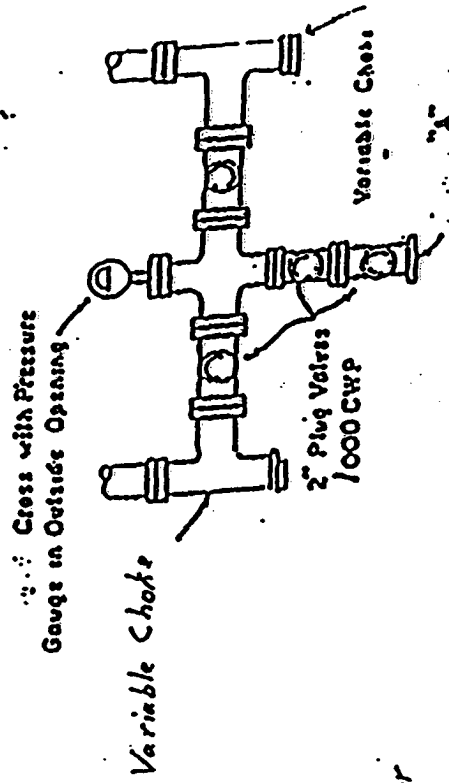
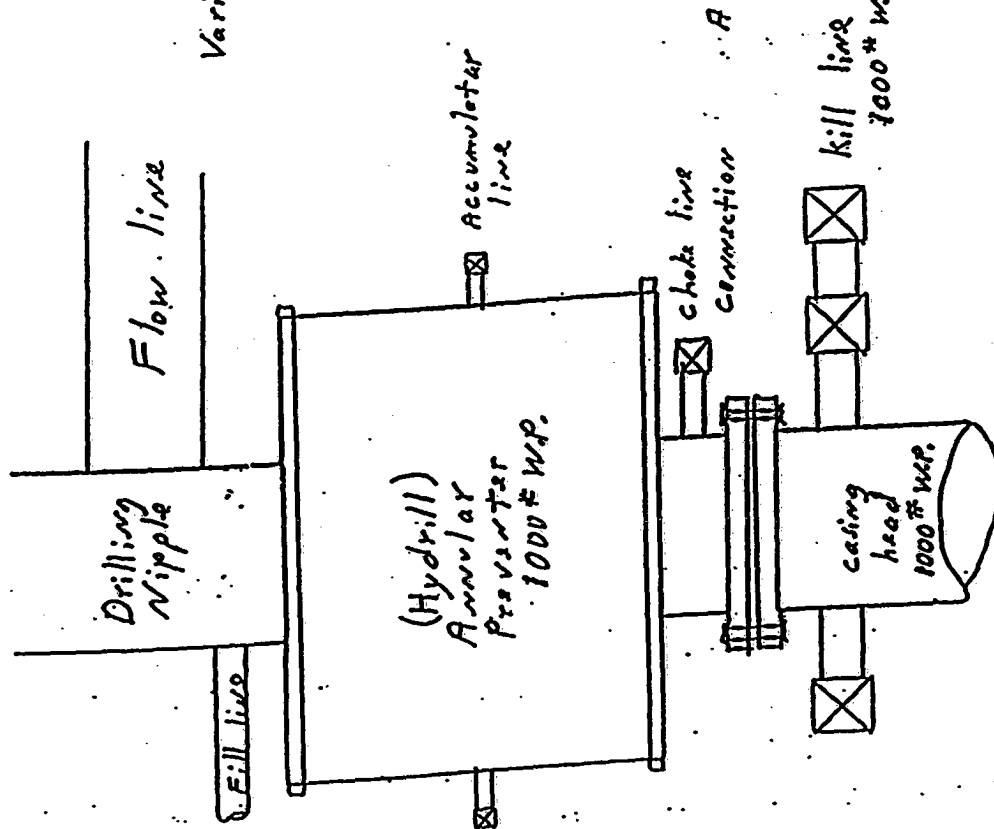

PLAN VIEW - CHOKE MANIFOLD

Exhibit #1