

Submit 3 Copies To Appropriate District
Office
District I
1625 N. French Dr., Hobbs, NM 88240
District II
1301 W. Grand Ave., Artesia, NM 88210
District III
1000 Rio Brazos Rd., Aztec, NM 87410
District IV
1220 S. St. Francis Dr., Santa Fe, NM
87505

State of New Mexico
Energy, Minerals and Natural Resources

Form C-103
May 27, 2004

OIL CONSERVATION DIVISION
1220 South St. Francis Dr.
Santa Fe, NM 87505

WELL API NO. 30-015-34600
5. Indicate Type of Lease STATE <input type="checkbox"/> FEE <input checked="" type="checkbox"/>
6. State Oil & Gas Lease No.
7. Lease Name or Unit Agreement Name Hannibal Fee Com
8. Well Number #1
9. OGRID Number 155615
10. Pool name or Wildcat Loving Morrow

SUNDRY NOTICES AND REPORTS ON WELLS (DO NOT USE THIS FORM FOR PROPOSALS TO DRILL OR TO DEEPEN OR PLUG BACK TO A DIFFERENT RESERVOIR. USE "APPLICATION FOR PERMIT" (FORM C-101) FOR SUCH PROPOSALS.)	
1. Type of Well: Oil Well <input type="checkbox"/> Gas Well <input checked="" type="checkbox"/> Other	
2. Name of Operator Nadel and Gussman Permian, LLC.	
3. Address of Operator 601 N. Marienfeld Suite 508 Midland, TX 79701	
4. Well Location Unit Letter <u>B</u> : <u>660'</u> feet from the <u>North</u> line and <u>1,980'</u> feet from the <u>East</u> line Section <u>31</u> Township <u>22S</u> Range <u>28E</u> NMPM Eddy County	
11. Elevation (Show whether DR, RKB, RT, GR, etc.) 3,050'	
Pit or Below-grade Tank Application <input type="checkbox"/> or Closure <input type="checkbox"/>	
Pit type <u>Reserve</u> Depth to Groundwater <u>50'</u> + Distance from nearest fresh water well <u>200'</u> Distance from nearest surface water <u>200'</u>	
Pit Liner Thickness: <u>20</u> mil Below-Grade Tank: Volume <u> </u> bbls; Construction Material <u> </u>	

12. Check Appropriate Box to Indicate Nature of Notice, Report or Other Data

NOTICE OF INTENTION TO: PERFORM REMEDIAL WORK <input type="checkbox"/> PLUG AND ABANDON <input type="checkbox"/> TEMPORARILY ABANDON <input type="checkbox"/> CHANGE PLANS <input checked="" type="checkbox"/> PULL OR ALTER CASING <input type="checkbox"/> MULTIPLE COMPL <input type="checkbox"/> OTHER: <input type="checkbox"/>	SUBSEQUENT REPORT OF: REMEDIAL WORK <input type="checkbox"/> ALTERING CASING <input type="checkbox"/> COMMENCE DRILLING OPNS. <input type="checkbox"/> P AND A <input type="checkbox"/> CASING/CEMENT JOB <input type="checkbox"/> OTHER: <input type="checkbox"/>
---	---

13. Describe proposed or completed operations. (Clearly state all pertinent details, and give pertinent dates, including estimated date of starting any proposed work). SEE RULE 1103. For Multiple Completions: Attach wellbore diagram of proposed completion or recompletion.

Change Casing Depth: The original intermediate casing depth was 5,000'. Nadel and Gussman are requesting to set the intermediate @ 6,150' +. I have enclosed a New Wellbore schematic for the revision. Nothing else has changed within the permit. Thank you for your time.

RECEIVED
MAR 07 2006
OCU-ARTESIA

I hereby certify that the information above is true and complete to the best of my knowledge and belief. I further certify that any pit or below-grade tank has been/will be constructed or closed according to NMOCD guidelines ☒, a general permit ☐ or an (attached) alternative OCD-approved plan ☐.

SIGNATURE Jim W. Gussman TITLE Staff Engineer DATE 03/02/05

Type or print name Jim W. Gussman E-mail address: Telephone No.
For State Use Only District II Supervisor

APPROVED BY: TITLE DATE MAR 08 2006

Conditions of Approval (if any):

Nadel & Gussman Permian, L.L.C.

LEASE: Hannibal Fee Com
 FIELD: Loving Morrow
 LOCATION: 660' FNL 1,800' FEL
 SPUD DATE: 04/01/06
 CONTRACTOR: Patterson Drilling Rig 511

WELL NO.: 1
 COUNTY: Eddy
 LEGAL: UL B Sec. 31 T 22 S R 28 E
 DRAWN BY: Josh Fernau
 DATE: 3/2/2006

API #: 30-015-34600
 STATE: New Mexico
 GL: 3050
 DF: 3069
 KB: 19

Hannibal Fee Com Well No. 1

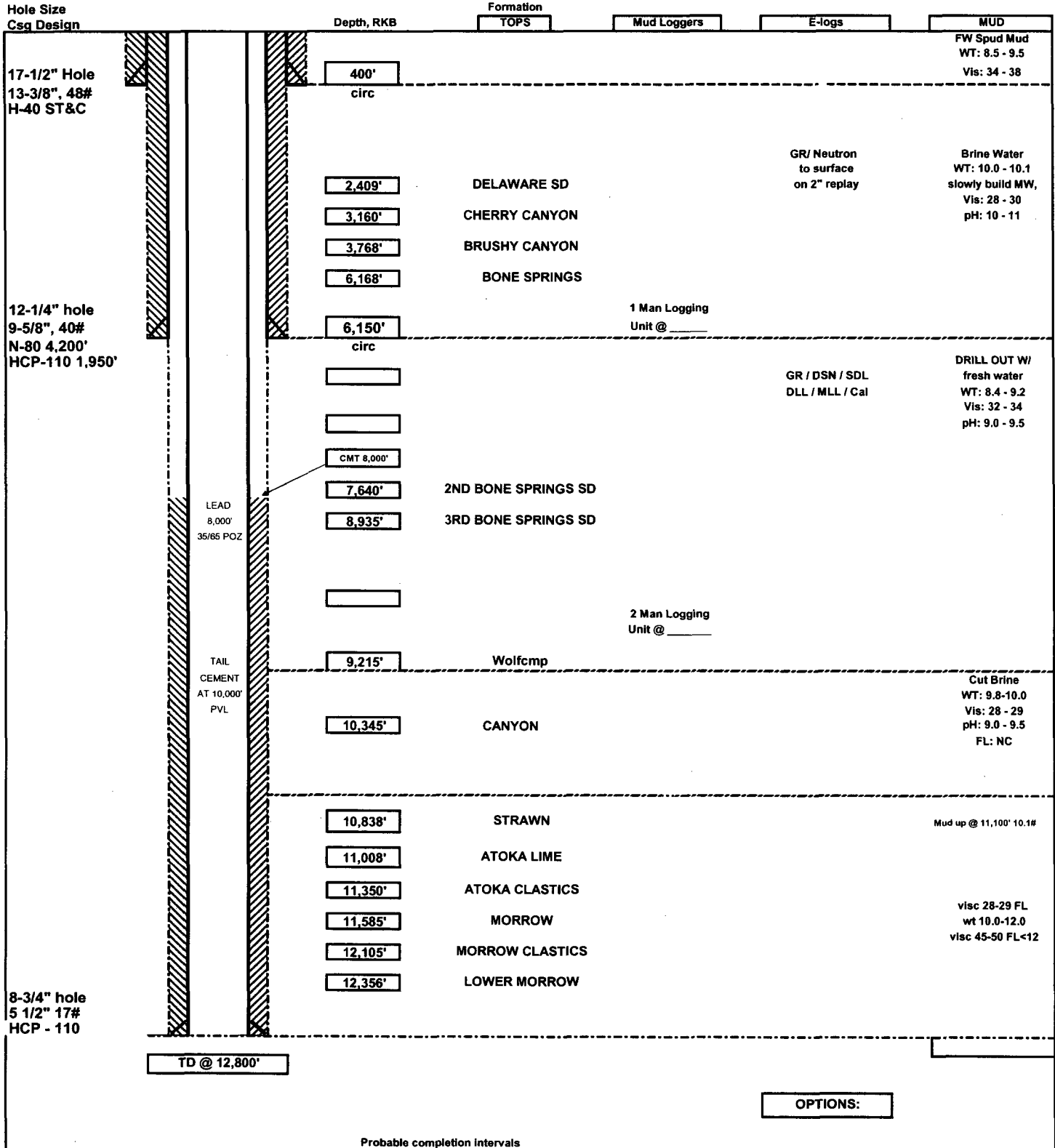

Probable completion intervals