

Submit 3 Copies To Appropriate District Office
District I
1625 N. French Dr., Hobbs, NM 88240
District II
1301 W. Grand Ave., Artesia, NM 88210
District III
1000 Rio Brazos Rd., Aztec, NM 87410
District IV
1220 S. St. Francis Dr., Santa Fe, NM 87505

State of New Mexico
Energy, Minerals and Natural Resources

Form C-103
May 27, 2004

OIL CONSERVATION DIVISION
1220 South St. Francis Dr.
Santa Fe, NM 87505

| |
|--|
| WELL API NO. 30-015-04107 |
| 5. Indicate Type of Lease: STATE <input checked="" type="checkbox"/> FEE <input type="checkbox"/> |
| 6. State Oil & Gas Lease No. |
| 7. Lease Name or Unit Agreement Name Square Lake 12 Unit |
| 8. Well Number 110 |
| 9. OGRID Number 236040 |
| 10. Pool name or Wildcat |

SUNDRY NOTICES AND REPORTS ON WELLS
(DO NOT USE THIS FORM FOR PROPOSALS TO DRILL OR TO DEEPEN OR PLUG BACK TO A DIFFERENT RESERVOIR. USE "APPLICATION FOR PERMIT" (FORM C-101) FOR SUCH PROPOSALS.)

1. Type of Well: Oil Well ☐ Gas Well ☒ Other Injection

2. Name of Operator
Lothian Oil Texas I, Inc.

3. Address of Operator
P.O. Box 450, 303 W. Main, Ste. 300, Artesia, N.M. 88210

4. Well Location:
Unit Letter F 1650 feet from the North line and 1650 feet from the West line
Section 7 Township 17S Range 30E NMPM Chavez County

11. Elevation (Show whether DR, RKB, RT, GR, etc.)

Pit or Below-grade Tank Application ☐ or Closure ☐

Pit type Depth to Groundwater Distance from nearest fresh water well Distance from nearest surface water

Pit Liner Thickness: mil Below-Grade Tank: Volume bbls; Construction Material

12. Check Appropriate Box to Indicate Nature of Notice, Report or Other Data

NOTICE OF INTENTION TO:

PERFORM REMEDIAL WORK ☐ PLUG AND ABANDON ☐
TEMPORARILY ABANDON ☐ CHANGE PLANS ☐
PULL OR ALTER CASING ☐ MULTIPLE COMPL ☐

OTHER: ☐

SUBSEQUENT REPORT OF:

REMEDIAL WORK ☐ ALTERING CASING ☒
COMMENCE DRILLING OPNS. ☐ P AND A ☐
CASING/CEMENT JOB ☒

OTHER: ☐

13. Describe proposed or completed operations. (Clearly state all pertinent details, and give pertinent dates, including estimated date of starting any proposed work). SEE RULE 1103. For Multiple Completions: Attach wellbore diagram of proposed completion or recompletion.

RECEIVED

MAR 06 2006

OCD-ARTESIA

02-11-06 J & M Well Service, RIH w/ 83 jts of 4 1/2 casing inside of 7" csg @ 2339' & set packer.

02-13-06 BJ's circulated cement to surface.

02-15-06 Drilled out packer & cement & circulated to PBTD.

02-16-06 RBIH w/ 2 3/8 plastic coated J-55 tbg, 2 3/8 x 4 1/2 AD-1 Packer, circulated pkr fluid, set pkr @ 2336'.

02-23-06 I & W pressure tested to 300psi w/ Mr. Guye witness, held.

I hereby certify that the information above is true and complete to the best of my knowledge and belief. I further certify that any pit or below-grade tank has been/will be constructed or closed according to NMOCD guidelines ☐, a general permit ☐ or an (attached) alternative OCD-approved plan ☐.

SIGNATURE 

TITLE Production Foreman

DATE 3-6-06

Type or print name Kirk Faries

E-mail address: kpfaries@zia.net

Telephone No. 505-746-4448

For State Use Only

APPROVED BY: 

TITLE Deputy Field Inspector
District II - Artesia

DATE 3-6-06

Conditions of Approval (if any):

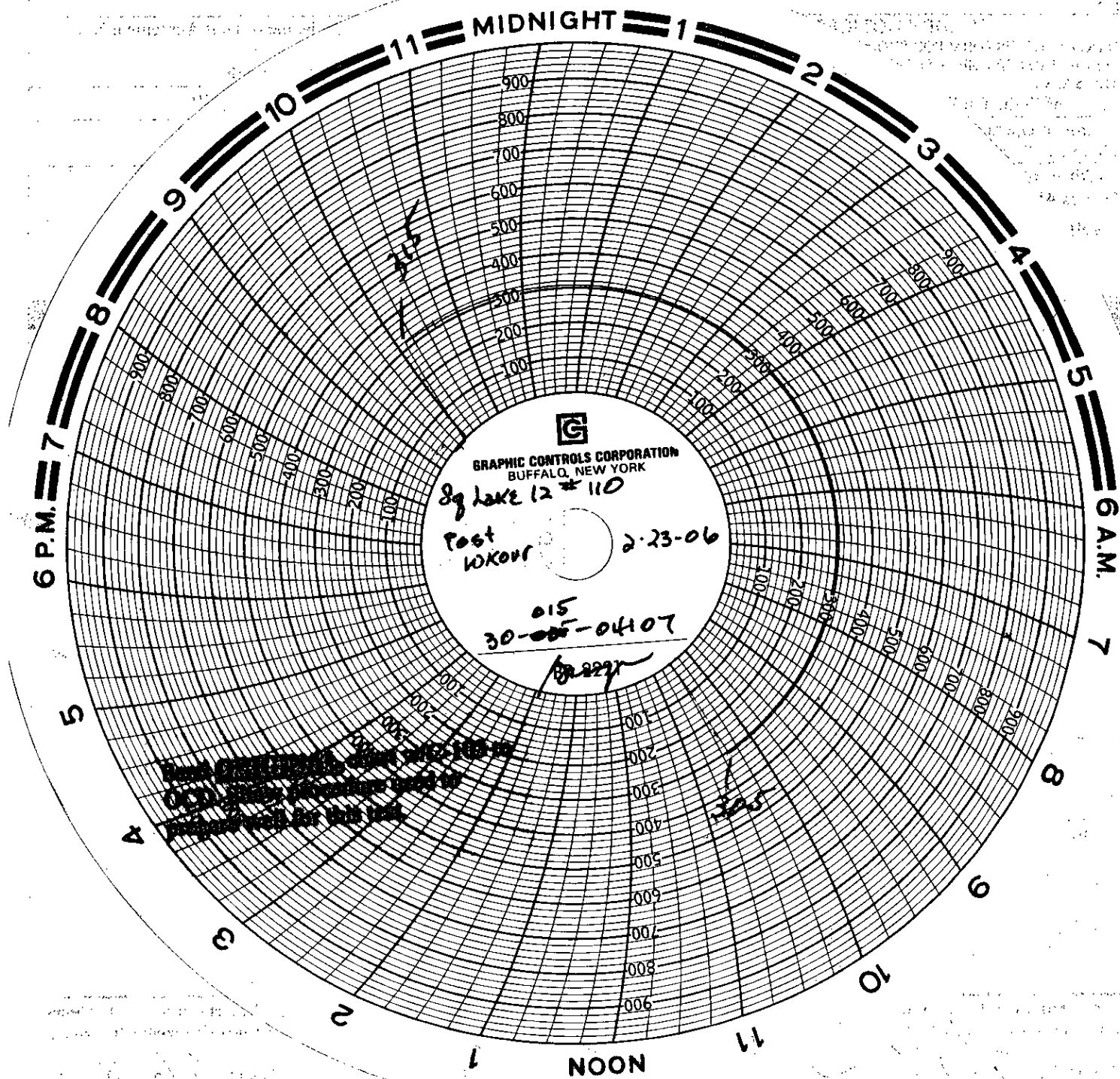

Deputy Field Inspector
District II - Alameda
Gerry Gyles