

 UNITED STATES
 DEPARTMENT OF THE INTERIOR
 BUREAU OF LAND MANAGEMENT

NMOCD

Artesia

NM OIL CONSERVATION

 FORM APPROVED
 OMB NO. 1004-0135
 Expires: July 31, 2010

SUNDRY NOTICES AND REPORTS ON WELLS

Do not use this form for proposals to drill or to re-enter an abandoned well. Use form 3160-3 (APD) for such proposals.

ARTESIA DISTRICT

OCT 07 2015

 5. Lease Serial No.
 NMNM10893

6. If Indian, Allottee or Tribe Name

7. If Unit or CA/Agreement, Name and/or No.

SUBMIT IN TRIPLICATE - Other instructions on reverse side

RECEIVED

 8. Well Name and No.
 GODFREY MP FEDERAL 7

 9. API Well No.
 30-005-61311-00-S1

 10. Field and Pool, or Exploratory
 PECOS SLOPE-ABO

 11. County or Parish, and State
 CHAVES COUNTY, NM

1. Type of Well

☐ Oil Well ☒ Gas Well ☐ Other

2. Name of Operator

YATES PETROLEUM CORPORATION

Contact: TINA HUERTA

E-Mail: tinah@yatespetroleum.com

3a. Address

 105 SOUTH FOURTH STREET
 ARTESIA, NM 88210

3b. Phone No. (include area code)

 Ph: 575-748-4168
 Fx: 575-748-4585

4. Location of Well (Footage, Sec., T., R., M., or Survey Description)

Sec 15 T7S R25E NESE 1980FSL 660FEL

12. CHECK APPROPRIATE BOX(ES) TO INDICATE NATURE OF NOTICE, REPORT, OR OTHER DATA

TYPE OF SUBMISSION	TYPE OF ACTION			
<input checked="" type="checkbox"/> Notice of Intent	<input type="checkbox"/> Acidize	<input type="checkbox"/> Deepen	<input type="checkbox"/> Production (Start/Resume)	<input type="checkbox"/> Water Shut-Off
<input type="checkbox"/> Subsequent Report	<input type="checkbox"/> Alter Casing	<input type="checkbox"/> Fracture Treat	<input type="checkbox"/> Reclamation	<input type="checkbox"/> Well Integrity
<input type="checkbox"/> Final Abandonment Notice	<input type="checkbox"/> Casing Repair	<input type="checkbox"/> New Construction	<input type="checkbox"/> Recomplete	<input type="checkbox"/> Other
	<input type="checkbox"/> Change Plans	<input checked="" type="checkbox"/> Plug and Abandon	<input type="checkbox"/> Temporarily Abandon	
	<input type="checkbox"/> Convert to Injection	<input type="checkbox"/> Plug Back	<input type="checkbox"/> Water Disposal	

13. Describe Proposed or Completed Operation (clearly state all pertinent details, including estimated starting date of any proposed work and approximate duration thereof. If the proposal is to deepen directionally or recompleat horizontally, give subsurface locations and measured and true vertical depths of all pertinent markers and zones. Attach the Bond under which the work will be performed or provide the Bond No. on file with BLM/BIA. Required subsequent reports shall be filed within 30 days following completion of the involved operations. If the operation results in a multiple completion or recompleat in a new interval, a Form 3160-4 shall be filed once testing has been completed. Final Abandonment Notices shall be filed only after all requirements, including reclamation, have been completed, and the operator has determined that the site is ready for final inspection.)

Yates Petroleum Corporation plans to plug and abandon this well as follows:

1. MIRU all safety equipment as needed.
2. Set a CIBP at 3630 ft. Dump 35 ft Class C cement on top. This will cover top of Abo. - WOC & Tag
3. Perforate at 1630 ft.
4. Spot a 156 ft (40 sx) Class C cement plug from 1474 ft - 1630 ft. This will cover top of the Glorieta. WOC.
5. Tag TOC and perforate at 900 ft.
6. Spot a 100' (40 sx) Class C cement plug from 800 ft - 900 sx. This will cover the 10-3/4 inch casing shoe. WOC.
7. Tag TOC at 800 ft.
8. Circulate 150 sx Class C cement plug from 484 ft up to surface. This will cover San Andres.

Perforate @ 484' &

 UED 10/7/15
 Accepted for record
 NMOCD

14. I hereby certify that the foregoing is true and correct.

Electronic Submission #317000 verified by the BLM Well Information System

For YATES PETROLEUM CORPORATION, sent to the Roswell

Committed to AFMSS for processing by DAVID GLASS on 09/21/2015 (15DRG0117SE)

Name (Printed/Typed) TINA HUERTA

Title REG REPORTING SUPERVISOR

Signature (Electronic Submission)

Date 09/18/2015

THIS SPACE FOR FEDERAL OR STATE OFFICE USE

Approved By DAVID R GLASS

Title PETROLEUM ENGINEER

Date 09/21/2015

Conditions of approval, if any, are attached. Approval of this notice does not warrant or certify that the applicant holds legal or equitable title to those rights in the subject lease which would entitle the applicant to conduct operations thereon.

Office Roswell

Title 18 U.S.C. Section 1001 and Title 43 U.S.C. Section 1212, make it a crime for any person knowingly and willfully to make to any department or agency of the United States any false, fictitious or fraudulent statements or representations as to any matter within its jurisdiction.

 ** BLM REVISED ** BLM REVISED ** BLM REVISED ** BLM REVISED ** BLM REVISED **
 SEE ATTACHED FOR
 CONDITIONS OF APPROVAL

 APPROVED FOR 3 MONTH PERIOD
 ENDING DEC 21 2015

Revisions to Operator-Submitted EC Data for Sundry Notice #317000

	Operator Submitted	BLM Revised (AFMSS)
Sundry Type:	ABD NOI	ABD NOI
Lease:	NMNM10893	NMNM10893
Agreement:		
Operator:	YATES PETROLEUM CORPORATION 105 SOUTH FOURTH STREET ARTESIA, NM 88210 Ph: 575-748-1471	YATES PETROLEUM CORPORATION 105 SOUTH FOURTH STREET ARTESIA, NM 88210
Admin Contact:	TINA HUERTA REG REPORTING SUPERVISOR E-Mail: tinah@yatespetroleum.com Ph: 575-748-4168 Fx: 575-748-4585	TINA HUERTA REG REPORTING SUPERVISOR E-Mail: tinah@yatespetroleum.com Ph: 575-748-4168 Fx: 575-748-4585
Tech Contact:	TINA HUERTA REG REPORTING SUPERVISOR E-Mail: tinah@yatespetroleum.com Ph: 575-748-4168 Fx: 575-748-4585	TINA HUERTA REG REPORTING SUPERVISOR E-Mail: tinah@yatespetroleum.com Ph: 575-748-4168 Fx: 575-748-4585
Location:		
State:	NM	NM
County:	CHAVES	CHAVES
Field/Pool:	PECOS SLOPE; ABO	PECOS SLOPE-ABO
Well/Facility:	GODFREY MP FEDERAL 7 Sec 15 T7S R25E NESE 1980FSL 660FEL	GODFREY MP FEDERAL 7 Sec 15 T7S R25E NESE 1980FSL 660FEL

WELL NAME: Godfrey MP Federal #7 FIELD: _____

LOCATION: 1,980' FSL & 660' FEL Sec. 15- 7S- 25E Chaves Co., NM

GL: 3,752.7' ZERO: _____ KB: _____

SPUD DATE: 01/09/1982 COMPLETION DATE: 02/13/1982

COMMENTS: API No.: 30-005-61311

CASING PROGRAM

10-3/4" 40.5#	850'
4-1/2" 9.5#	4,433'

14-3/4" Hole

10-3/4" 40.5# @ 850'.
Cemented w/ 700 sx.
Circulated

Before

TOPS

San Andres	434'
Glorieta	1,524'
Fullerton	2,956'
Abo	3,632'

7-7/8" Hole

← Abo Perfs: 3,816' - 3,982' (14)

TD: 4,433'

4-1/2" 9.5# @ 4,433'.
Cemented w/ 375 sx. Did
not circulated. Est TOC @
2250'.

Not to Scale
08/05/2015
SAA

WELL NAME: Godfrey MP Federal #7 FIELD: _____

LOCATION: 1,980' FSL & 660' FEL Sec. 15- 7S- 25E Chaves Co., NM

GL: 3,752.7' ZERO: _____ KB: _____

SPUD DATE: 01/09/1982 COMPLETION DATE: 02/13/1982

COMMENTS: API No.: 30-005-61311

CASING PROGRAM

10-3/4" 40.5#	850'
4-1/2" 9.5#	4,433'

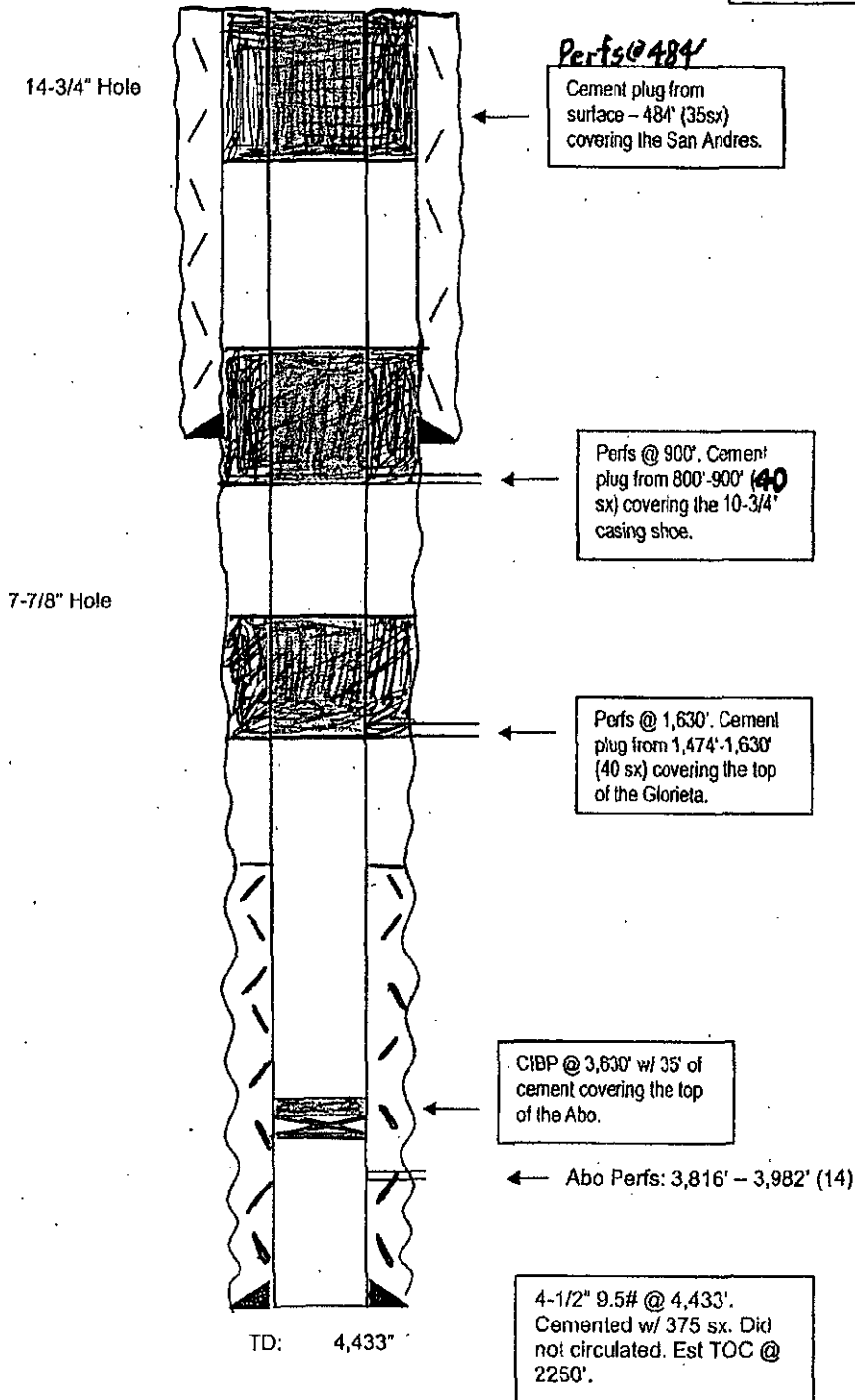

After

TOPS

San Andres	434'
Glorieta	1,524'
Fullerton	2,956'
Abo	3,632'

Not to Scale
08/05/2015
SAA

OCT 07 2015

RECEIVED

BUREAU OF LAND MANAGEMENT
Roswell Field Office
2909 West Second Street
Roswell, New Mexico 88201
(575) 627-0272

Permanent Abandonment of Federal Wells
Conditions of Approval

Failure to comply with the following Conditions of Approval may result in a Notice of Incidents of Noncompliance (INC) in accordance with 43 CFR 3163.1.

1. **Plugging operations** shall commence within **ninety (90)** days from the approval date of this Notice of Intent to Abandon. **If you are unable to plug the well by the 90th day provide the BLM Roswell Field Office (RFO), prior to the 90th day, with the reason for not meeting the deadline and a date when the BLM Roswell Field Office can expect the well to be plugged. Failure to do so will result in enforcement action. Unless the well has been properly plugged, the rig shall not be removed from over the hole without prior approval.**

2. **Notification:** Contact the BLM Roswell Field Office at least 24 hours prior to the commencing of any plugging operations. For wells in Chaves and Roosevelt County, during office hours or after office hours call (575) 627-0205. Engineer on call during office hours phone (575) 627-0275 or phone (after hours) call (575) 626-5749.

3. **Blowout Preventers:** A blowout preventer (BOP), as appropriate, shall be installed before commencing any plugging operation. The minimum BOP requirement is a 2M system for a well not deeper than 9090 feet; a 3M system for a well not deeper than 13636 feet; and a 5M system for a well not deeper than 22727 feet.

4. **Mud Requirement:** Mud shall be placed between all plugs. Minimum consistency of plugging mud shall be obtained by mixing at a rate of 25 sacks (50 pounds each) of gel per 100 barrels of water. Minimum nine (9) pounds per gallon.

5. **Cement Requirement:** Sufficient cement shall be used to bring any required plug to the specified depth and length. Any given cement volumes on the proposed plugging procedure are merely estimates and not final. Unless specific approval is received, no plug except the surface plug shall be less than 25 sacks of cement. In lieu of a cement plug in cased hole, a bridge plug set within 50 feet to 100 feet above the perforations shall be capped with 50 feet of cement. If a bailer is used to cap this plug, 35 feet of cement shall be sufficient.

Unless otherwise specified in the approved procedure, the cement plug shall consist of either class "C" for up to 7500 feet of depth, mixed at 14.8 lbs./gal with 6.3 gallons of fresh water per sack or class "H" for deeper than 7500 feet plugs, mixed at 16.4 lbs./gal with 4.3 gallons of fresh water per sack.

6. **Dry Hole Marker:** All casing shall be cut-off at the base of the cellar or 3 feet below final restored ground level (whichever is deeper). The well bore shall then be capped with a 4-inch pipe, 10 feet in length, 4 feet above the ground and embedded in cement. The following information shall be permanently inscribed on the dry hole marker: Well name and number, the name of the operator, the lease serial number, the surveyed location (the quarter-quarter section, section, township and range or other authorized survey designation acceptable to the authorized officer; such as metes and bounds).

7. **Subsequent Plugging Reporting:** Within 30 days after plugging work is completed, file one original and five copies of the Subsequent Report of Abandonment, Form 3160-5 to the BLM Roswell Field Office. The report should give in detail the manner in which the plugging work was carried out, the extent (by depths) of cement plugs placed, and the size and location (by depths) of casing left in the well. **Show date well was plugged.**

Following the submittal and approval of the Subsequent Report of Abandonment, a Notice of Intent for Final Abandonment with the proposed surface restoration procedure must be submitted for approval.