

**\*\* BLM REVISED \*\* BLM REVISED \*\* BLM REVISED \*\* BLM REVISED \*\* BLM REVISED \*\***

## Continuation of Antweil ANU Fed #3H surface lease commingle

### Federal Lease #NMLC062376

<u>Well name</u>	<u>Field/Pool</u>	<u>BOPD</u>	<u>Gravity</u>	<u>MCFPD</u>	<u>BTU</u>
Antweil ANU Federal #3H Sec. 19-T19S-R30E API #30-015-40523 Eddy County, NM	Turkey Track; Bone Spring #60660	512	39	514	1274
Antweil ANU Federal #4H Sec. 29-T19S-R30E API #30-015-40426 Eddy County, NM	Parkway; Bone Spring #49622	167	40.8	492	1256

### Oil Measurement

Each of the wells will be equipped with continuous metering separators for oil production prior to oil being commingled for sales at the Antweil ANU Federal #4H. Total sales/production will be allocated back to each individual well using the metered (daily well tests) volumes. Metered volumes will be compared to total battery volumes daily and monthly for accuracy. Any vapor recovery shall be included in this application.

### Gas Measurement

Total gas production and sales/transferred volumes will be based on measurement at the CDP and allocated back to each well based on EFM daily readings. The Agave's CDP meter #14202 is located at Sec. 29-T19S-R30E, SWSW.

The purpose of the Surface/lease Commingle of production is in the interest of conservation, the reduction of environmental impact area, and overall emissions. It will not result in reduced royalty or improper measurement of production. Without approval for utilizing existing batteries on adjacent leases, it will become necessary to build separate facilities for each well.



105 South 4th Street \* Artesia, NM 88210  
(505) 748-1471

-Keith Hutchens  
-March, 2015

# Antweil ANU Federal #4H

860' FSL & 660' FWL \* Sec 29 - T19S-R30E\* Unit M  
Eddy County, NM  
API - 3001540426

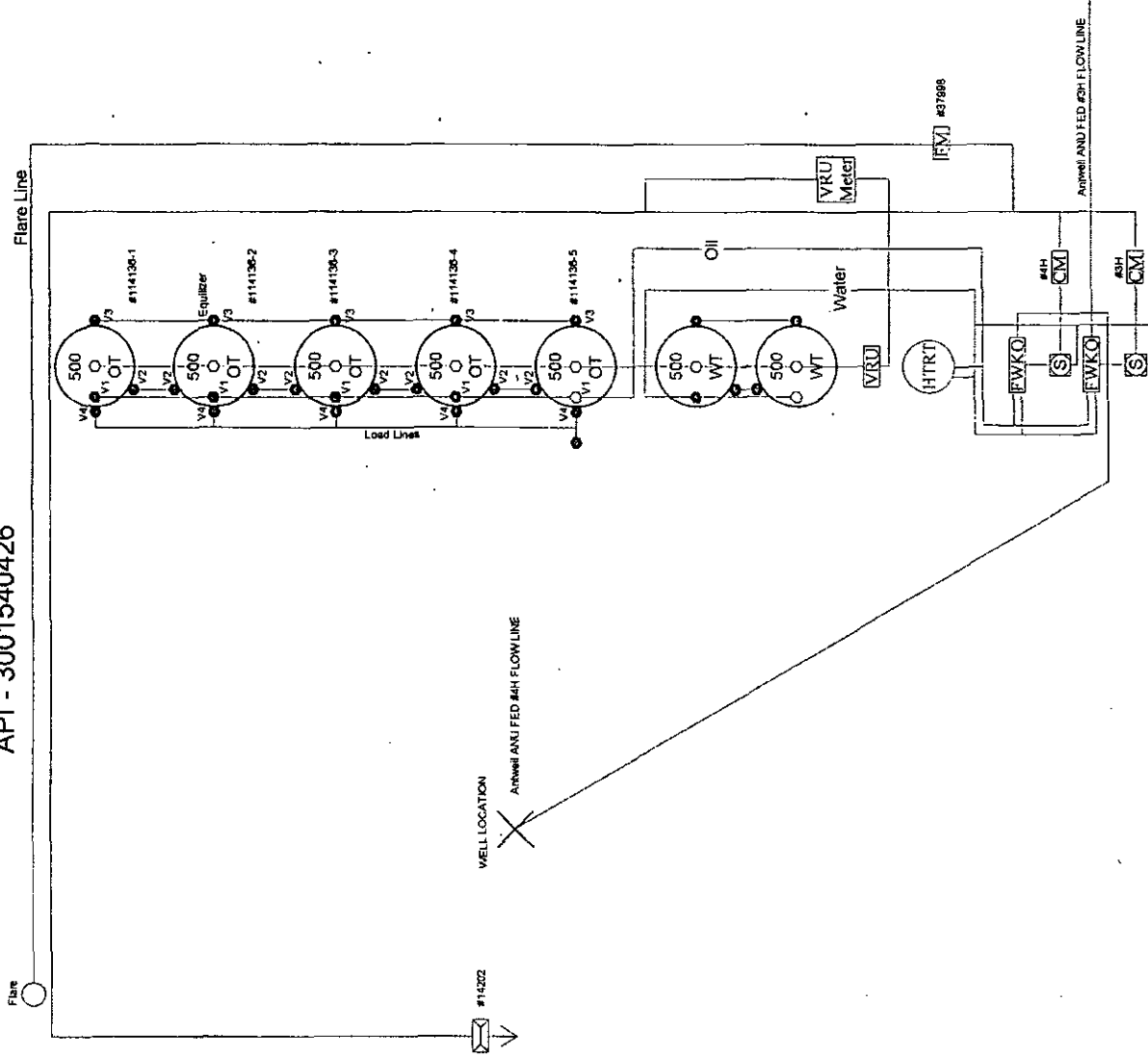
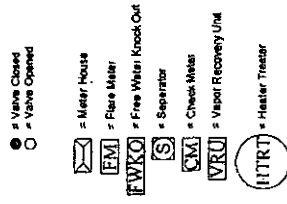
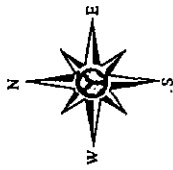

Sales Phase:	
<b>Tank #114136-1</b>	Valve 1 Tank Sealed Closed
	Valve 2 Tank Sealed Closed
	Valve 3 Tank Sealed Closed
	Valve 4 Tank Sealed Closed
<b>Tank #114136-2</b>	Valve 1 Tank Open
	Valve 2 Tank Open
	Valve 3 Tank Open
	Valve 4 Tank Sealed Closed
<b>Tank #114136-3</b>	Valve 1 Tank Sealed Closed
	Valve 2 Tank Open
	Valve 3 Tank Sealed Closed
	Valve 4 Tank Sealed Closed
<b>Tank #114136-4</b>	Valve 1 Tank Sealed Closed
	Valve 2 Tank Sealed Closed
	Valve 3 Tank Sealed Closed
	Valve 4 Tank Sealed Closed
<b>Tank #114136-5</b>	Valve 1 Tank Sealed Closed
	Valve 2 Tank Sealed Closed
	Valve 3 Tank Sealed Closed
	Valve 4 Tank Sealed Closed

This diagram is subject to the Yates Petroleum Corporation August 1983 Security Plan  
which is on file at 105 South 4th Street, Artesia, NM



146 SOUTH FOURTH (575) 784-471  
ARTESIA, NEW MEXICO 86210

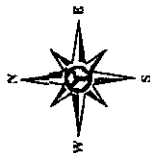

# LEGEND

GPS ROADS

- GAS WELL PROPOSED
- OIL WELL PROPOSED
- GAS WELL
- OIL WELL
- SALT WATER DISPOSAL

— lease boundaries  
— flow lines

NM STATE

US BUREAU OF LAND MANAGEMENT

DRAWN BY: JAH  
DATE DRAWN: 03-23-15  
COUNTY:  
STATE: NEW MEXICO  
SHEET NUMBER: 1 OF 1  
SCALE: 1" = 1/8 mile

THIS MAP HAS BEEN CAREFULLY  
COMPILED AND PRINTED BY YATES  
PETROLEUM CORPORATION FROM  
AVAILABLE INFORMATION. YATES  
PETROLEUM CORPORATION DOES NOT  
GUARANTEE THE ACCURACY OF THIS  
MAP OR INFORMATION DELINEATED  
THEREON.  
NOR DOES YATES PETROLEUM  
CORPORATION ASSUME  
RESPONSIBILITY FOR ANY RELIANCE  
THEREON. RECIPENT AGREES NOT TO  
COPY, DISTRIBUTE OR DIGITIZE THIS  
MAP WITHOUT EXPRESS CONSENT  
FROM YATES PETROLEUM  
CORPORATION OR ITS AFFILIATES.

TITLE:

T1C

27

28

20

NMLC 062376

29

ANTWEIL-  
ANU #3H



ANTWEIL-  
ANU #4H

19

2 7/8" STEEL  
30

MARTIN YATES, III  
1912-1985

FRANK W. YATES  
1936-1986

S.P. YATES  
1914-2008



105 SOUTH FOURTH STREET  
ARTESIA, NEW MEXICO 88210-2118

TELEPHONE (575) 748-1471

www.yatespetroleum.com

JOHN A. YATES  
CHAIRMAN EMERITUS

JOHN A. YATES JR.  
CHAIRMAN OF THE BOARD  
PRESIDENT

JOHN D. PERINI  
EXECUTIVE VICE PRESIDENT  
CHIEF FINANCIAL OFFICER

JAMES S. BROWN  
CHIEF OPERATING OFFICER

RE: Surface Lease Commingle  
Antweil ANU Federal #3H  
Eddy County, NM

Dear interest owner,

Yates Petroleum is notifying you of an application to Surface Lease Commingle oil and gas production for the following wells:

**Federal Lease #NMLC062376**

<u>Well name</u>	<u>Field/Pool</u>	<u>BOPD</u>	<u>Gravity</u>	<u>MCFPD</u>	<u>BTU</u>
Antweil ANU Federal #3H Sec. 19-T19S-R30E API #30-015-40523 Eddy County, NM	Turkey Track; Bone Spring #60660	512	39	514	1274
Antweil ANU Federal #4H Sec. 29-T19S-R30E API # 30-015-40426 Eddy County, NM	Parkway; Bone Spring #49622	167	40.8	492	1256

The commingle production will be measured and sold/transferred at the Antweil ANU Fed #4H battery located at Sec. 29-T19S-R30E, SWSW. Diversified ownership.

**Oil Measurement**

Each of the wells will be equipped with continuous metering separators for oil production prior to oil being commingled for sales at the Antweil ANU Federal #4H. Total sales/production will be allocated back to each individual well using the metered (daily well tests) volumes. Metered volumes will be compared to total battery volumes daily and monthly for accuracy. Any vapor recovery shall be included in this application.

**Gas Measurement**

Total gas production and sales/transferred volumes will be based on measurement at the CDP and allocated back to each well based on EFM daily readings. The Agave's CDP meter #14202 is located at Sec. 29-T19S-R30E, SWSW.

The purpose of the Surface/lease Commingle of production is in the interest of conservation, the reduction of environmental area, and overall emissions. It will not result in reduced royalty or improper measurement of production. Without approval for utilizing existing batteries on adjacent leases, it will become necessary to build separate facilities for each well.

If you should have any questions, please give me a call at (575) 748-4200 (direct line).

Sincerely,

Miriam Morales  
Production Analyst

I hereby approve this application

Yates Petroleum Corporation

KATHY H. PORTER  
SECRETARY

DENNIS G. KINSEY  
TREASURER

MARTIN YATES, III  
1912-1985

FRANK W. YATES  
1936-1986

S.P. YATES  
1914-2008



105 SOUTH FOURTH STREET  
ARTESIA, NEW MEXICO 88210-2118

TELEPHONE (575) 748-1471

www.yatespetroleum.com

JOHN A. YATES  
CHAIRMAN EMERITUS

JOHN A. YATES JR.  
CHAIRMAN OF THE BOARD  
PRESIDENT

JOHN D. PERINI  
EXECUTIVE VICE PRESIDENT  
CHIEF FINANCIAL OFFICER

JAMES S. BROWN  
CHIEF OPERATING OFFICER

RE: Surface Lease Commingle  
Antweil ANU Federal #3H  
Eddy County, NM

Dear interest owner,

Yates Petroleum is notifying you of an application to Surface Lease Commingle oil and gas production for the following wells:

**Federal Lease #NMLC062376**

<u>Well name</u>	<u>Field/Pool</u>	<u>BOPD</u>	<u>Gravity</u>	<u>MCFPD</u>	<u>BTU</u>
Antweil ANU Federal #3H Sec. 19-T19S-R30E API #30-015-40523 Eddy County, NM	Turkey Track; Bone Spring #60660	512	39	514	1274
Antweil ANU Federal #4H Sec. 29-T19S-R30E API # 30-015-40426 Eddy County, NM	Parkway; Bone Spring #49622	167	40.8	492	1256

The commingle production will be measured and sold/transferred at the Antweil ANU Fed #4H battery located at Sec. 29-T19S-R30E, SWSW. Diversified ownership.

**Oil Measurement**

Each of the wells will be equipped with continuous metering separators for oil production prior to oil being commingled for sales at the Antweil ANU Federal #4H. Total sales/production will be allocated back to each individual well using the metered (daily well tests) volumes. Metered volumes will be compared to total battery volumes daily and monthly for accuracy. Any vapor recovery shall be included in this application.

**Gas Measurement**

Total gas production and sales/transferred volumes will be based on measurement at the CDP and allocated back to each well based on EFM daily readings. The Agave's CDP meter #14202 is located at Sec. 29-T19S-R30E, SWSW.

The purpose of the Surface/lease Commingle of production is in the interest of conservation, the reduction of environmental area, and overall emissions. It will not result in reduced royalty or improper measurement of production. Without approval for utilizing existing batteries on adjacent leases, it will become necessary to build separate facilities for each well.

If you should have any questions, please give me a call at (575) 748-4200 (direct line).

Sincerely,

Miriam Morales  
Production Analyst

I hereby approve this application

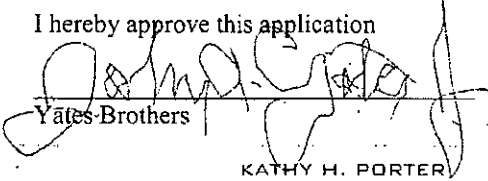
  
Yates Brothers  
KATHY H. PORTER  
SECRETARY

DENNIS G. KINSEY  
TREASURER

MARTIN YATES, III  
1912-1985

FRANK W. YATES  
1936-1986

S. P. YATES  
1914-2008



105 SOUTH FOURTH STREET  
ARTESIA, NEW MEXICO 88210-2118

TELEPHONE (575) 748-1471

www.yatespetroleum.com

JOHN A. YATES  
CHAIRMAN EMERITUS

JOHN A. YATES JR.  
CHAIRMAN OF THE BOARD  
PRESIDENT

JOHN D. PERINI  
EXECUTIVE VICE PRESIDENT  
CHIEF FINANCIAL OFFICER

JAMES S. BROWN  
CHIEF OPERATING OFFICER

RE: Surface Lease Commingle  
Antweil ANU Federal #3H  
Eddy County, NM

Dear interest owner,

Yates Petroleum is notifying you of an application to Surface Lease Commingle oil and gas production for the following wells:

**Federal Lease #NMLC062376**

<u>Well name</u>	<u>Field/Pool</u>	<u>BOPD</u>	<u>Gravity</u>	<u>MCFPD</u>	<u>BTU</u>
Antweil ANU Federal #3H Sec. 19-T19S-R30E API #30-015-40523 Eddy County, NM	Turkey Track; Bone Spring #60660	512	39	514	1274
Antweil ANU Federal #4H Sec. 29-T19S-R30E API # 30-015-40426 Eddy County, NM	Parkway; Bone Spring #49622	167	40.8	492	1256

The commingle production will be measured and sold/transferred at the Antweil ANU Fed #4H battery located at Sec. 29-T19S-R30E, SWSW. Diversified ownership.

**Oil Measurement**

Each of the wells will be equipped with continuous metering separators for oil production prior to oil being commingled for sales at the Antweil ANU Federal #4H. Total sales/production will be allocated back to each individual well using the metered (daily well tests) volumes. Metered volumes will be compared to total battery volumes daily and monthly for accuracy. Any vapor recovery shall be included in this application.

**Gas Measurement**

Total gas production and sales/transferred volumes will be based on measurement at the CDP and allocated back to each well based on EFM daily readings. The Agave's CDP meter #14202 is located at Sec. 29-T19S-R30E, SWSW.

The purpose of the Surface/lease Commingle of production is in the interest of conservation, the reduction of environmental area, and overall emissions. It will not result in reduced royalty or improper measurement of production. Without approval for utilizing existing batteries on adjacent leases, it will become necessary to build separate facilities for each well.

If you should have any questions, please give me a call at (575) 748-4200 (direct line).

Sincerely,

Miriam Morales  
Production Analyst

I hereby approve this application

Sharbro Energy, LLC

KATHY H. PORTER  
SECRETARY

DENNIS G. KINSEY  
TREASURER

LIST OF OWNERS WITH CERTIFIED LETTER NUMBER

KANSAS UNIVERSITY ENDOWMENT ASSOCIATION P O BOX 928 LAWRENCE, KS 6604	7014 0510 0001 0743 8946
FIRST PRESBYTERIAN CHURCH FOUNDATION 1100 SOUTH HARRISON STREET AMARILLO, TX 79101	7014 0510 0001 0743 8953
FIRST PRESBYTERIAN CHURCH FOUNDATION 201 SOUTH 11TH STREET JUNCTION, TX 76849	7014 0510 0001 0743 8960
FIRST PRESBYTERIAN CHURCH FOUNDATION 400 WEST THIRD STREET ROSWELL, NM 88201	7014 0510 0001 0743 8977
ZPZ DELAWARE 1 LLC C/O APACHE CORPORATION P O BOX 840133 DALLAS, TX 75284-0133	7014 0510 0001 0743 8984
COG OPERATING LLC P O BOX 844857 DALLAS, TX 75284-4857	7014 0510 0001 0743 8991
CONCHO OIL & GAS LLC P O BOX 849929 DALLAS, TX 75284-9929	7014 0510 0001 0743 9004
CARLSBAD NATIONAL BANK, TRUSTEE OF THE WILL OF NELLE G SCHEURICH P O BOX 1359 CARLSBAD, NM 88220	7014 0510 0001 0743 9011
HARVEY E YATES COMPANY P O BOX 1933 ROSWELL, NM 88201	7014 0510 0001 0743 9028
JALAPENO CORPORATION P O BOX 1608 ALBUQUERQUE, NM 87103-1608	7014 0510 0001 0743 9035
OXY Y-1 COMPANY P O BOX 841803 DALLAS, TX 75284-1803	7014 0510 0001 0743 9042



LIST OF OWNERS WITH CERTIFIED LETTER NUMBER

YATES INDUSTRIES LLC  
P O BOX 1091  
ARTESIA, NM 88211-1091 7014 0510 0001 0743 9059

YATES ENERGY CORPORATION  
P O BOX 2323  
ROSWELL, NM 88202-2323 7014 0510 0001 0743 9066

DILLARD MCHORN LLC  
ATTN: HARVEY CROWLEY  
4400 ALAMEDA BLVD NE, SUITE E  
ALBUQUERQUE, NM 87113 7014 0510 0001 0743 9073

JACKSON THIES  
C/O ANNETTE THIES  
4412 CANYON COUT NE  
ALBUQUERQUE, NM 87111 7014 0510 0001 0743 9080

SEA BEE LLC  
ATTN: CLIFF E BLAUGRUND  
#20 FIRST PLAZA NW, SUITE 306  
ALBUQUERQUE, NM 87102 7014 0510 0001 0743 9097

EMPIRE LAND GROUP  
ATTN: SEAN MILKS, PRESIDENT  
P O BOX 44817  
RIO RANCHO, NM 87174 7014 0510 0001 0743 9103

OCD  
1220 S SAINT FRANCIS DRIVE  
SANTA FE, NM 87505 7014 0510 0001 0743 9110

MARTIN YATES, III  
1912-1989

FRANK W. YATES  
1936-1986

S. P. YATES  
1914-2008



105 SOUTH FOURTH STREET  
ARTESIA, NEW MEXICO 88210-2118

TELEPHONE (575) 748-1471

www.yatespetroleum.com

JOHN A. YATES  
CHAIRMAN EMERITUS

JOHN A. YATES JR.  
CHAIRMAN OF THE BOARD  
PRESIDENT

JOHN D. PERINI  
EXECUTIVE VICE PRESIDENT  
CHIEF FINANCIAL OFFICER

JAMES S. BROWN  
CHIEF OPERATING OFFICER

March 26, 2015

RE: Surface Lease Commingle  
Antweil ANU Federal #3H  
Eddy County, NM

Dear interest owner,

Yates Petroleum is requesting approval from the Oil Conservation Division to Surface Lease Commingle oil and gas production for the following wells:

**Federal Lease #NMLC062376**

<u>Well name</u>	<u>Field/Pool</u>	<u>BOPD</u>	<u>Gravity</u>	<u>MCFPD</u>	<u>BTU</u>
Antweil ANU Federal #3H Sec. 19-T19S-R30E API #30-015-40523 Eddy County, NM	Turkey Track; Bone Spring #60660	512	39	514	1274
Antweil ANU Federal #4H Sec. 29-T19S-R30E API # 30-015-40426 Eddy County, NM	Parkway; Bone Spring #49622	167	40.8	492	1256

The commingle production will be measured and sold/transferred at the Antweil ANU Fed #4H battery located at Sec. 29-T19S-R30E, SWSW. Diversified ownership.

**Oil Measurement**

Each of the wells will be equipped with continuous metering separators for oil production prior to oil being commingled for sales at the Antweil ANU Federal #4H. Total sales/production will be allocated back to each individual well using the metered (daily well tests) volumes. Metered volumes will be compared to total battery volumes daily and monthly for accuracy. Any vapor recovery shall be included in this application.

**Gas Measurement**

Total gas production and sales/transferred volumes will be based on measurement at the CDP and allocated back to each well based on EFM daily readings. The Agave's CDP meter #14202 is located at Sec. 29-T19S-R30E, SWSW.

The purpose of the Surface/lease Commingle of production is in the interest of conservation, the reduction of environmental impact area, and overall emissions. It will not result in reduced royalty or improper measurement of production. Without approval for utilizing existing batteries on adjacent leases, it will become necessary to build separate facilities for each well.

Any objection must be filed in writing with the Oil Conservation Division in Santa Fe within 20 days from the date the division receives the application. Application will be sent in conjunction with notification to owners.

If you should have any questions, please give me a call at (575) 748-4200 (direct line).

Sincerely,

Miriam Morales  
Production Analyst

KATHY H. PORTER  
SECRETARY

DENNIS G. KINSEY  
TREASURER

DATE IN	SUSPENSE	ENGINEER	LOGGED IN	TYPE	APP NO.
---------	----------	----------	-----------	------	---------

ABOVE THIS LINE FOR DIVISION USE ONLY

## NEW MEXICO OIL CONSERVATION DIVISION

- Engineering Bureau -

1220 South St. Francis Drive, Santa Fe, NM 87505



### ADMINISTRATIVE APPLICATION CHECKLIST

THIS CHECKLIST IS MANDATORY FOR ALL ADMINISTRATIVE APPLICATIONS FOR EXCEPTIONS TO DIVISION RULES AND REGULATIONS WHICH REQUIRE PROCESSING AT THE DIVISION LEVEL IN SANTA FE

#### Application Acronyms:

**[NSL-Non-Standard Location] [NSP-Non-Standard Proration Unit] [SD-Simultaneous Dedication]**  
**[DHC-Downhole Commingling] [CTB-Lease Commingling] [PLC-Pool/Lease Commingling]**  
**[PC-Pool Commingling] [OLS - Off-Lease Storage] [OLM-Off-Lease Measurement]**  
**[WFX-Waterflood Expansion] [PMX-Pressure Maintenance Expansion]**  
**[SWD-Salt Water Disposal] [IPI-Injection Pressure Increase]**  
**[EOR-Qualified Enhanced Oil Recovery Certification] [PPR-Positive Production Response]**

#### [1] TYPE OF APPLICATION - Check Those Which Apply for [A]

[A] Location - Spacing Unit - Simultaneous Dedication  
☐ NSL ☐ NSP ☐ SD

Check One Only for [B] or [C]

[B] Commingling - Storage - Measurement  
☐ DHC ☒ CTB ☐ PLC ☐ PC ☐ OLS ☐ OLM

[C] Injection - Disposal - Pressure Increase - Enhanced Oil Recovery  
☐ WFX ☐ PMX ☐ SWD ☐ IPI ☐ EOR ☐ PPR

[D] Other: Specify \_\_\_\_\_

#### [2] NOTIFICATION REQUIRED TO: - Check Those Which Apply, or Does Not Apply

[A] ☒ Working, Royalty or Overriding Royalty Interest Owners

[B] ☐ Offset Operators, Leaseholders or Surface Owner

[C] ☐ Application is One Which Requires Published Legal Notice

[D] ☒ Notification and/or Concurrent Approval by BLM or SLO  
U.S. Bureau of Land Management - Commissioner of Public Lands, State Land Office

[E] ☒ For all of the above, Proof of Notification or Publication is Attached, and/or,

[F] ☒ Waivers are Attached

#### [3] SUBMIT ACCURATE AND COMPLETE INFORMATION REQUIRED TO PROCESS THE TYPE OF APPLICATION INDICATED ABOVE.

**[4] CERTIFICATION:** I hereby certify that the information submitted with this application for administrative approval is **accurate** and **complete** to the best of my knowledge. I also understand that **no action** will be taken on this application until the required information and notifications are submitted to the Division.

Note: Statement must be completed by an individual with managerial and/or supervisory capacity.

Miriam Morales  
 Print or Type Name

Signature

Production Analyst  
 Title

Date

mmorales@yatespetroleum.com  
 e-mail Address

District I  
1625 N. French Drive, Hobbs, NM 88240  
District II  
1301 W. Grand Ave, Artesia, NM 88210  
District III  
1000 Rio Brazos Road, Aztec, NM 87410  
District IV  
1220 S. St Francis Dr. Santa Fe, NM  
87505

State of New Mexico  
Energy, Minerals and Natural Resources Department

Form C-107-B  
Revised June 10, 2003

**OIL CONSERVATION DIVISION**  
1220 S. St Francis Drive  
Santa Fe, New Mexico 87505

Submit the original  
application to the Santa Fe  
office with one copy to the  
appropriate District Office.

**APPLICATION FOR SURFACE COMMINGLING (DIVERSE OWNERSHIP)**

OPERATOR NAME: Yates Petroleum Corporation

OPERATOR ADDRESS: 105 South Fourth St. Artesia, NM 88210

APPLICATION TYPE:

☐ Pool Commingling ☒ Lease Commingling ☐ Pool and Lease Commingling ☐ Off-Lease Storage and Measurement (Only if not Surface Commingled)

LEASE TYPE: ☐ Fee ☐ State ☒ Federal

Is this an Amendment to existing Order? ☐ Yes ☒ No If "Yes", please include the appropriate Order No. \_\_\_\_\_  
Have the Bureau of Land Management (BLM) and State Land office (SLO) been notified in writing of the proposed commingling  
☒ Yes ☐ No

**(A) POOL COMMINGLING**

Please attach sheets with the following information

(1) Pool Names and Codes	Gravities / BTU of Non-Commingled Production	Calculated Gravities / BTU of Commingled Production		Calculated Value of Commingled Production	Volumes

(2) Are any wells producing at top allowables? ☐ Yes ☐ No

(3) Has all interest owners been notified by certified mail of the proposed commingling? ☐ Yes ☐ No.

(4) Measurement type: ☐ Metering ☐ Other (Specify)

(5) Will commingling decrease the value of production? ☐ Yes ☐ No If "yes", describe why commingling should be approved

**(B) LEASE COMMINGLING**

Please attach sheets with the following information

(1) Pool Name and Code. Turkey Track; Bone Spring #60660 Parkway; Bone Spring #49622

(2) Is all production from same source of supply? ☒ Yes ☐ No

(3) Has all interest owners been notified by certified mail of the proposed commingling? ☒ Yes ☐ No

(4) Measurement type: ☒ Metering ☐ Other (Specify)

**(C) POOL and LEASE COMMINGLING**

Please attach sheets with the following information

(1) Complete Sections A and E.

**(D) OFF-LEASE STORAGE and MEASUREMENT**

Please attached sheets with the following information

(1) Is all production from same source of supply? ☐ Yes ☐ No

(2) Include proof of notice to all interest owners.

**(E) ADDITIONAL INFORMATION (for all application types)**

Please attach sheets with the following information

(1) A schematic diagram of facility, including legal location.

(2) A plat with lease boundaries showing all well and facility locations. Include lease numbers if Federal or State lands are involved.

(3) Lease Names, Lease and Well Numbers, and API Numbers.

I hereby certify that the information above is true and complete to the best of my knowledge and belief.

SIGNATURE: \_\_\_\_\_

TITLE: Production Analyst

DATE: \_\_\_\_\_

TYPE OR PRINT NAME Miriam Morales

TELEPHONE NO.: (575) 748-1471

E-MAIL ADDRESS: mmorales@yatespetroleum.com