

Submit 1 Copy To Appropriate District Office

District I – (575) 393-6161
1625 N. French Dr., Hobbs, NM 88240
District II – (575) 748-1283
811 S. First St., Artesia, NM 88210
District III – (505) 334-6178
1000 Rio Brazos Rd., Aztec, NM 87410
District IV – (505) 476-3460
1220 S. St. Francis Dr., Santa Fe, NM 87505

State of New Mexico
Energy, Minerals and Natural Resources

OIL CONSERVATION DIVISION
1220 South St. Francis Dr.
Santa Fe, NM 87505

Form C-103
Revised August 1, 2011

SUNDRY NOTICES AND REPORTS ON WELLS (DO NOT USE THIS FORM FOR PROPOSALS TO DRILL OR TO DEEPEN OR PLUG BACK TO A DIFFERENT RESERVOIR. USE "APPLICATION FOR PERMIT" (FORM C-101) FOR SUCH PROPOSALS.)		WELL API NO. 30-015-35674
1. Type of Well: Oil Well <input checked="" type="checkbox"/> Gas Well <input type="checkbox"/> Other <input type="checkbox"/>		5. Indicate Type of Lease STATE <input checked="" type="checkbox"/> FEE <input type="checkbox"/>
2. Name of Operator TLT SWD, LLC		6. State Oil & Gas Lease No.
3. Address of Operator PO Box 1906 Hobbs, NM 88241		7. Lease Name or Unit Agreement Name State 2
4. Well Location Unit Letter C : 660 feet from the N line and 1980 feet from the West line Section 2 Township 23S Range 31E NMPM Eddy County		8. Well Number 002
11. Elevation (Show whether DR, RKB, RT, GR, etc.)		9. OGRID Number 287481
		10. Pool name or Wildcat Livingston Ridge: Delaware SE

12. Check Appropriate Box to Indicate Nature of Notice, Report or Other Data

NOTICE OF INTENTION TO: PERFORM REMEDIAL WORK <input type="checkbox"/> PLUG AND ABANDON <input type="checkbox"/> TEMPORARILY ABANDON <input checked="" type="checkbox"/> CHANGE PLANS <input type="checkbox"/> PULL OR ALTER CASING <input type="checkbox"/> MULTIPLE COMPL <input type="checkbox"/> DOWNHOLE COMMINGLE <input type="checkbox"/>	SUBSEQUENT REPORT OF: REMEDIAL WORK <input type="checkbox"/> ALTERING CASING <input type="checkbox"/> COMMENCE DRILLING OPNS <input type="checkbox"/> P AND A <input type="checkbox"/> CASING/CEMENT JOB <input type="checkbox"/>
OTHER: <input type="checkbox"/>	OTHER: <input type="checkbox"/>

13. Describe proposed or completed operations. (Clearly state all pertinent details, and give pertinent dates, including estimated date of starting any proposed work). SEE RULE 19.15.7.14 NMAC. For Multiple Completions: Attach wellbore diagram of proposed completion or recompletion.

TLT proposes to TA State 2 # 2 – Please see attachments
Run and set CIBP at 6825' capped w/ 35' cement
Displace well with packer fluid
MIT 500 psi for 30 minutes x Notify NMOCD to witness test
Request TA Status

TA status may be granted after a successful MIT test is performed.
Contact the OCD to schedule the test so it may be witnessed.

LAST PROD 9/1/2014

CONSERVATION
ARTESIA DISTRICT

NOV 02 2015

Spud Date:

Rig Release Date:

RECEIVED

I hereby certify that the information above is true and complete to the best of my knowledge and belief.

SIGNATURE Billy E. Prichard TITLE Agent for TLT SWD

DATE 10/28/15

Type or print name **Billy E. Prichard**
For State Use Only

E-mail address: billy@pwllc.net

PHONE: 432-934-7680

APPROVED BY: Prichard / NCE TITLE COMPLIANCE OFFICER DATE 11/23/15
Conditions of Approval (if any):

TA WELLBORE DIAGRAM

TLT SWD, L.L.C.
 State 2 # 2
 API # 30-15-35674
 660 FNL x 1980' FWL, UL 'C' Sec 2, T23S, R31E, Eddy County, NM
 Oil Producer

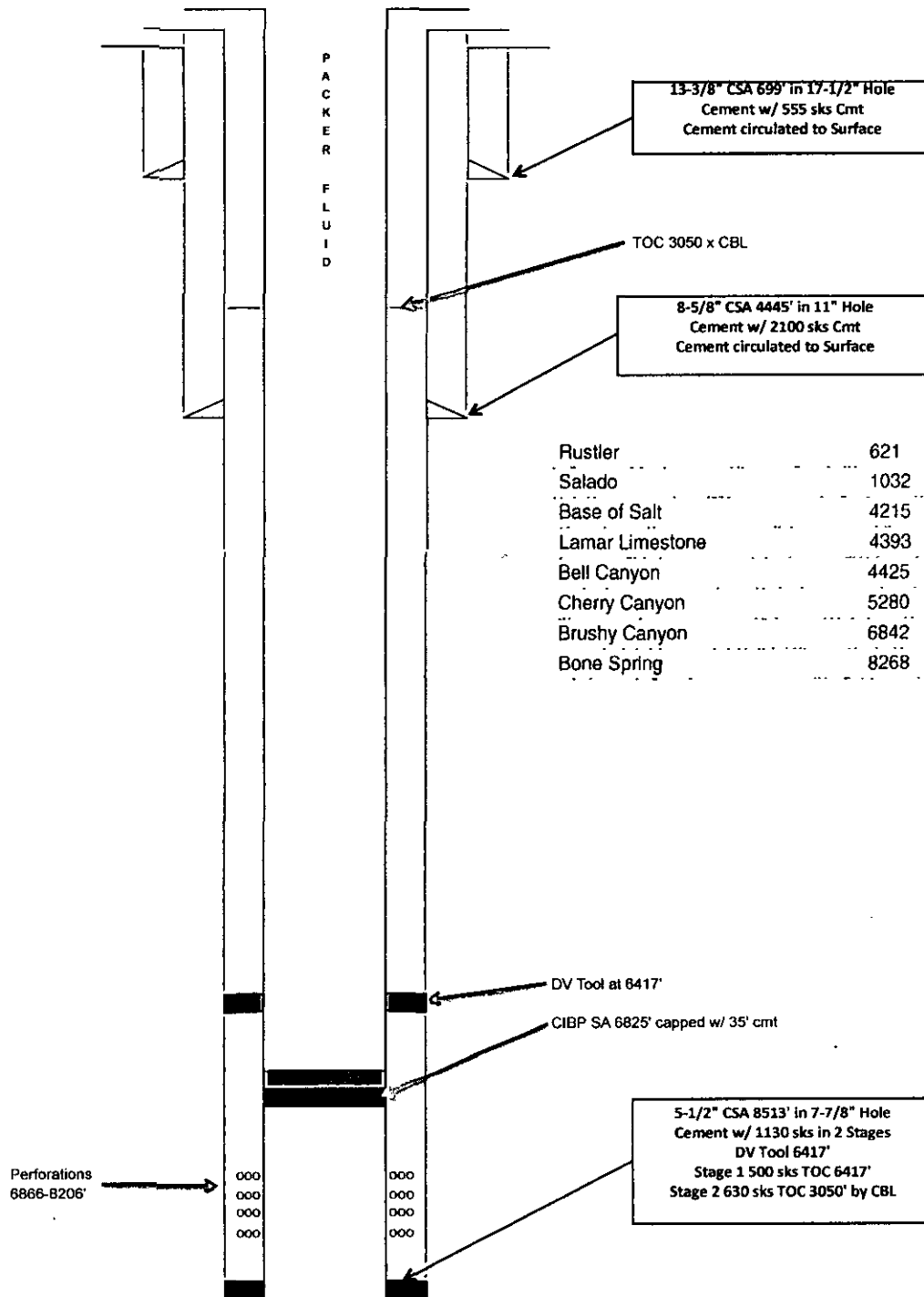

CURRENT WELLBORE DIAGRAM

TLT SWD, L.L.C.

State 2 # 2

API # 30-15-35674

660 FNL x 1980' FWL, UL 'C' Sec 2, T23S, R31E, Eddy County, NM
Oil Producer

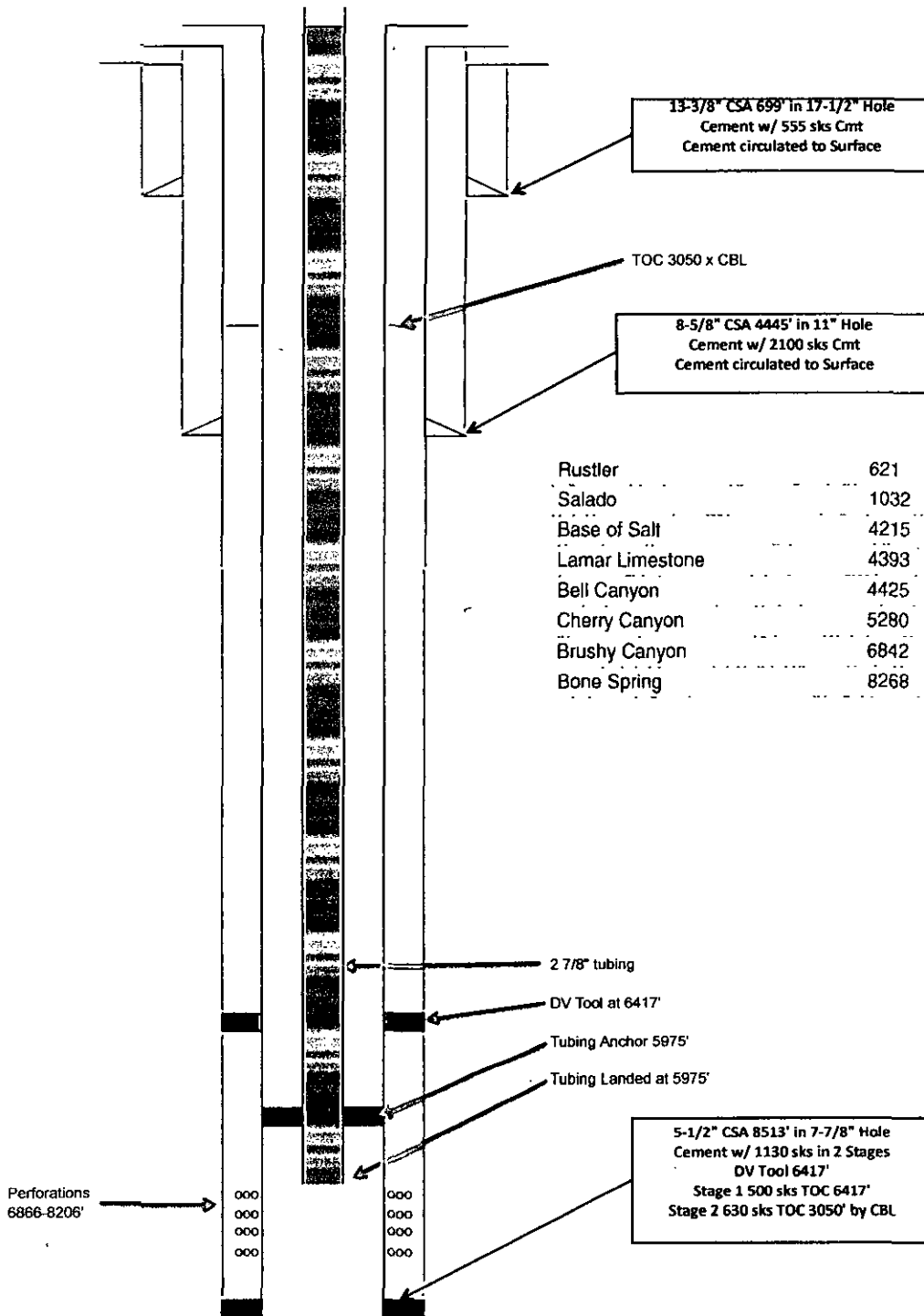

BEP

www.pwllc.net