

Office

Energy, Minerals and Natural Resources

Revised July 18, 2013

District I - (575) 393-6161

1625 N. French Dr., Hobbs, NM 88240

District II - (575) 748-1283

811 S. First St., Artesia, NM 88210

District III - (505) 334-6178

1000 Rio Brazos Rd., Aztec, NM 87410

District IV - (505) 476-3460

1220 S. St. Francis Dr., Santa Fe, NM

87505

NM OIL CONSERVATION

ARTESIA DISTRICT

OIL CONSERVATION DIVISION

NOV 19 2015 1220 South St. Francis Dr.

Santa Fe, NM 87505

RECEIVED

WELL API NO.

30-015-41324

5. Indicate Type of Lease

STATE ☐ FEE ☒

6. State Oil & Gas Lease No.

7. Lease Name or Unit Agreement Name

Cedar Canyon 16 SWD

8. Well Number 3

9. OGRID Number

16696

10. Pool name or Wildcat

SWD Delaware

SUNDRY NOTICES AND REPORTS ON WELLS

(DO NOT USE THIS FORM FOR PROPOSALS TO DRILL OR TO DEEPEN OR PLUG BACK TO A DIFFERENT RESERVOIR. USE "APPLICATION FOR PERMIT" (FORM C-101) FOR SUCH PROPOSALS.)

1. Type of Well: Oil Well ☐ Gas Well ☐ Other SWD

2. Name of Operator

OXY USA Inc.

3. Address of Operator

P.O. Box 50250 Midland, TX 79710

4. Well Location

Unit Letter D : 725 feet from the north line and 660 feet from the west line

Section 16 Township 24S Range 29E NMPM County Eddy

11. Elevation (Show whether DR, RKB, RT, GR, etc.)

2927'

12. Check Appropriate Box to Indicate Nature of Notice, Report or Other Data

NOTICE OF INTENTION TO:

PERFORM REMEDIAL WORK ☐ PLUG AND ABANDON ☐TEMPORARILY ABANDON ☐ CHANGE PLANS ☐PULL OR ALTER CASING ☐ MULTIPLE COMPL ☐DOWNHOLE COMMINGLE ☐CLOSED-LOOP SYSTEM ☐OTHER: ☐

SUBSEQUENT REPORT OF:

REMEDIAL WORK ☒ ALTERING CASING ☐COMMENCE DRILLING OPNS. ☐ P AND A ☐CASING/CEMENT JOB ☐OTHER: MIT ☒

13. Describe proposed or completed operations. (Clearly state all pertinent details, and give pertinent dates, including estimated date of starting any proposed work). SEE RULE 19.15. NMAC. For Multiple Completions: Attach wellbore diagram of proposed completion or recompletion.

9/30/15 MIRU SLICK LINE TO SET BLANKING PLUG, THEY BROUGHT OUT WRONG SIZE

10/1/15 RIH W/ 2.343" GAUGE RUN HIT TOP OF PROFILE NIPPLE POOH, RIH WITH A 2.31 F BLANKING PLUG & SET @ 2901'. PRESSURE TESTED TUBING TO 1000 PSI AND HELD GOOD BLEED BACK DOWN PRESSURED UP ON CASING TO 800 AND WOULD BLEED BACK DOWN TO 450 PSI, RIH AND FISHED OUT BLANKING PLUG AND THEN RIH TO SHOOT 6 HOLES IN TUBING @ 2843'.

10/2/15 NDWH, NU BOP, POOH WITH 89 JOINTS OF DUO LINE TUBING AND LD PKR. RIH & SET RBP AT 2900'

10/3/15 CIRC HOLE W/ MUD, TEST PLUG BELOW THE PACKER TO 500 PSI AND HELD FOR 15 MIN WITH NO LOSS. TESTED CASING ABOVE THE PACKER TO 500 PSI AND HELD FOR 15 MIN WITH NO LOSS. RELEASED PACKER, LATCHED ONTO RBP AND PULLED OUT OF THE HOLE WITH TUBING.

10/5/15 RIH W/ 2-7/8" WORKSTRING TBG AND POOH & LD

10/6/15 RIH W/ 7" ARROWSET PACKER, 2.31F PROFILE NIPPLE, ON/OFF TOOL, HYDROTEST 3.5" DOULINE TUBING TO 3500 PSI

10/7/15 CONTINUE HYDROTESTING 3.5" DOULINE TUBING BELOW THE SLIPS TO 3500 PSI. SET PACKER @ 2900', 2.31 F BLANKING PLUG @ 2893', CIRC PACKER FLUID, LATCHED BACK ONTO PACKER, PRESSURE TESTED ON/OFF TOOL SEAL 1000 PSI HELD GOOD, BLEED DOWN PRESSURE. BOP, NUWH, RIH AND RETRIEVED BLANKING PLUG, PRESSURE TESTED CASING TO 500 PSI HELD FOR 30 MINS HELD GOOD NO LEAK OFF. EIR @ 5 BPM @ 710#, PUMP 4956 GAL 15% HCL ACID WITH ROCK SALT, ISIP-773#.

10/8/15 PRESSURED UP ON CASING TO 410 PSI PUT CHART ON IT AND IT HELD FOR 30 MINS NO LEAK OFF, BLEED DOWN PRESSURE, RDPU.

Spud Date:

Rig Release Date:

I hereby certify that the information above is true and complete to the best of my knowledge and belief.

SIGNATURE

TITLE

Sr. Regulatory Advisor

DATE

11/16/15

Type or print name

David Stewart

E-mail address:

david_stewart@oxy.com

PHONE:

432-685-5717

For State Use Only

APPROVED BY:

TITLE

Compliance Officer

DATE

11/23/15

Conditions of Approval (if any):

OXY USA Inc.
Cedar Canyon 16 SWD #3
API No. 30-015-41324

2

12-1/4" hole @ 322'
9-5/8" csg @ 322'
w/ 510sx-TOC-Surf-Circ

3-1/2" tbg w/ pkr @ 2900'

Perfs @ 2955-4180'

8-3/4" hole @ 4413'
7" csg @ 4413'
w/ 850sx-TOC-Surf-Circ

PB-4370'

TD-4413'

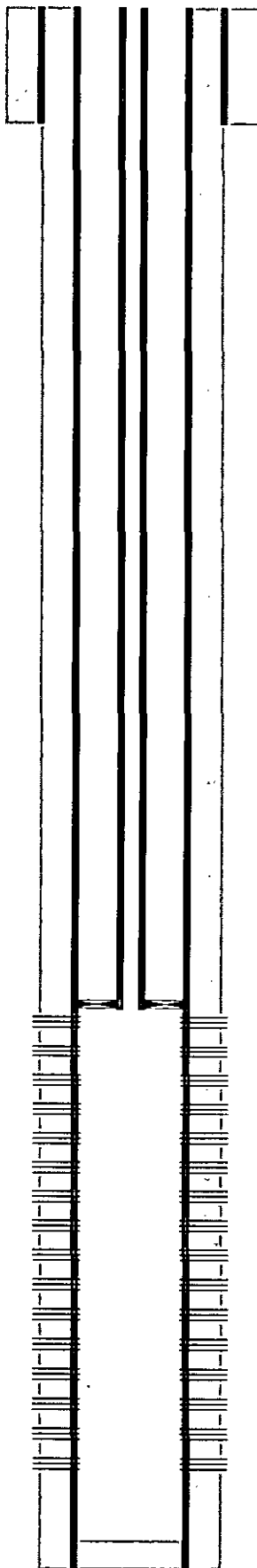

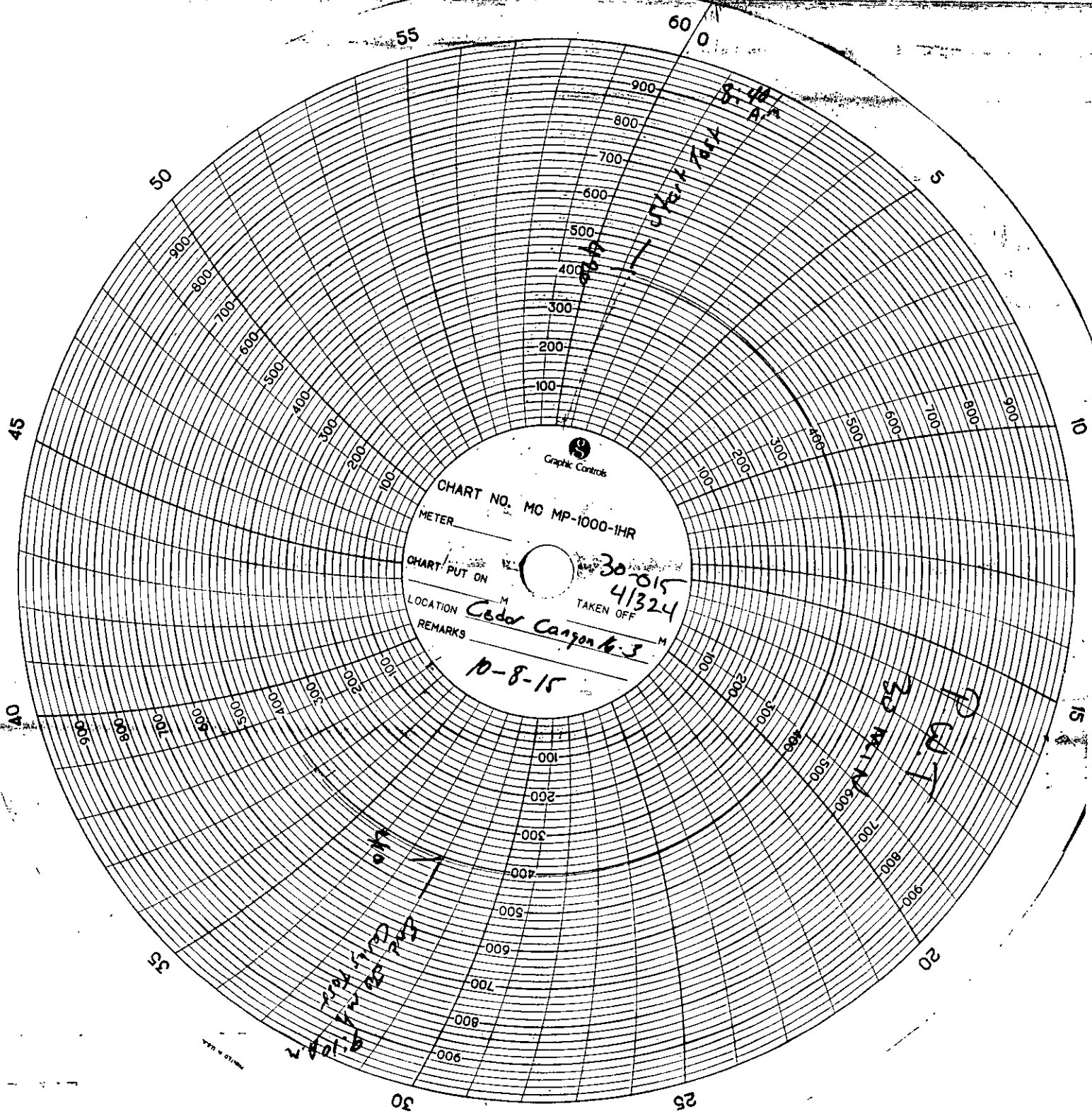

CHART NO. MC MP-1000-1HR

METER

CHART PUT ON

LOCATION

REMARKS



30-8-15
41324
TAKEN OFF

Cedar Canyon 16-3

10-8-15