

UNITED STATES  
DEPARTMENT OF THE INTERIOR  
BUREAU OF LAND MANAGEMENT

Carlsbad Field Office

FORM APPROVED  
OMB NO. 1004-0135  
Expires: July 31, 2010**SUNDRY NOTICES AND REPORTS ON WELLS**  
**Do not use this form for proposals to drill or to re-enter an abandoned well. Use form 3160-3 (APD) for such proposals.**

QCD Artesia

5. Lease Serial No.  
NMLC068408

6. If Indian, Allottee or Tribe Name

7. If Unit or CA/Agreement, Name and/or No.

8. Well Name and No.  
BIG EDDY UNIT DI4 269H9. API Well No.  
30-015-4263810. Field and Pool, or Exploratory  
WC WILLIAMS SINK(BONE SPR11. County or Parish, and State  
EDDY COUNTY, NM**SUBMIT IN TRIPLICATE - Other instructions on reverse side.**

1. Type of Well

☐ Oil Well ☒ Gas Well ☐ Other2. Name of Operator  
BOPCO L.P.Contact: WHITNEY MCKEE  
E-Mail: wbmckee@basspet.com

3a. Address

PO BOX 2760  
MIDLAND, TX 797023b. Phone No. (include area code)  
Ph: 432-683-2277

4. Location of Well (Footage, Sec., T., R., M., or Survey Description)

Sec 5 T20S R31E 660FNL 2100FEL

**12. CHECK APPROPRIATE BOX(ES) TO INDICATE NATURE OF NOTICE, REPORT, OR OTHER DATA**

TYPE OF SUBMISSION	TYPE OF ACTION			
<input type="checkbox"/> Notice of Intent	<input type="checkbox"/> Acidize	<input type="checkbox"/> Deepen	<input type="checkbox"/> Production (Start/Resume)	<input type="checkbox"/> Water Shut-Off
<input checked="" type="checkbox"/> Subsequent Report	<input type="checkbox"/> Alter Casing	<input type="checkbox"/> Fracture Treat	<input type="checkbox"/> Reclamation	<input type="checkbox"/> Well Integrity
<input type="checkbox"/> Final Abandonment Notice	<input type="checkbox"/> Casing Repair	<input type="checkbox"/> New Construction	<input type="checkbox"/> Recomplete	<input checked="" type="checkbox"/> Other
	<input type="checkbox"/> Change Plans	<input type="checkbox"/> Plug and Abandon	<input type="checkbox"/> Temporarily Abandon	Drilling Operations
	<input type="checkbox"/> Convert to Injection	<input type="checkbox"/> Plug Back	<input type="checkbox"/> Water Disposal	

13. Describe Proposed or Completed Operation (clearly state all pertinent details, including estimated starting date of any proposed work and approximate duration thereof. If the proposal is to deepen directionally or recompleat horizontally, give subsurface locations and measured and true vertical depths of all pertinent markers and zones. Attach the Bond under which the work will be performed or provide the Bond No. on file with BLM/BIA. Required subsequent reports shall be filed within 30 days following completion of the involved operations. If the operation results in a multiple completion or recompleat in a new interval, a Form 3160-4 shall be filed once testing has been completed. Final Abandonment Notices shall be filed only after all requirements, including reclamation, have been completed, and the operator has determined that the site is ready for final inspection.)

BOPCO, L.P. respectfully requests to extend the Big Eddy Unit DI 4 pad. On September 24, 2014 an onsite was conducted by Jarrel Brooks- BOPCO, L.P., Whitney McKee ?BOPCO L.P., Wes Hanna ? BOPCO L.P., Amanda Lynch- BLM, and Robert Gomez- Basin Surveys. The onsite included an approved pad extension for the Big Eddy Unit DI4. The approved area is 250' x 250' on the northeast corner of the drilling island. The plat is attached.

**NM OIL CONSERVATION**  
ARTESIA DISTRICT

DEC 03 2015

RECEIVED

14. I hereby certify that the foregoing is true and correct.

Electronic Submission #274135 verified by the BLM Well Information System  
For BOPCO L.P., sent to the Carlsbad  
Committed to AFMSS for processing by JERRY BLAKLEY on 10/28/2014 ()

Name (Printed/Typed) JARREL BROOKS

Title ENGINEERING ASSISTANT

Signature (Electronic Submission)

Date 10/27/2014

**THIS SPACE FOR FEDERAL OR STATE OFFICE USE**

Approved By

FOR

Title

FIELD MANAGER

Date

11/30/15

Conditions of approval, if any, are attached. Approval of this notice does not warrant or certify that the applicant holds legal or equitable title to those rights in the subject lease which would entitle the applicant to conduct operations thereon.

Office

**BLM-CARLSBAD FIELD OFFICE**

Title 18 U.S.C. Section 1001 and Title 43 U.S.C. Section 1212, make it a crime for any person knowingly and willfully to make to any department or agency of the United States any false, fictitious or fraudulent statements or representations as to any matter within its jurisdiction.

**\*\* OPERATOR-SUBMITTED \*\* OPERATOR-SUBMITTED \*\* OPERATOR-SUBMITTED \*\***

SECTION 5, TOWNSHIP 20 SOUTH, RANGE 31 EAST, N.M.P.M.,  
EDDY COUNTY, NEW MEXICO.

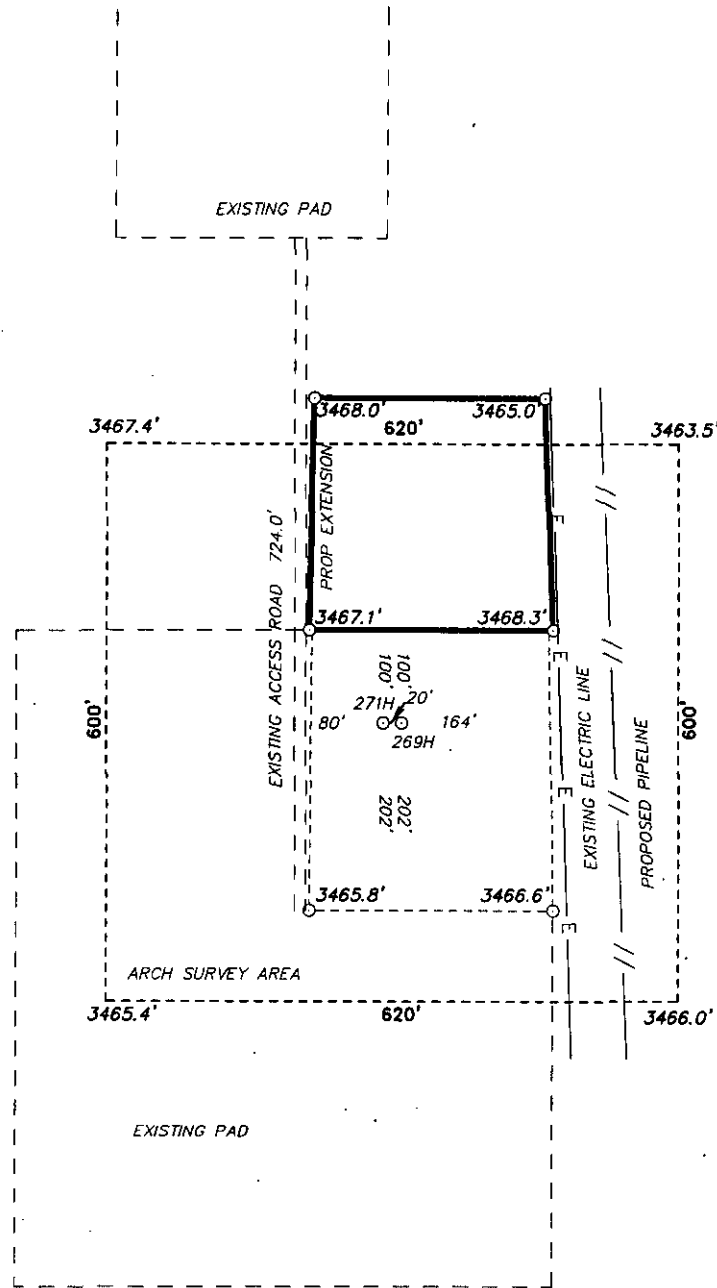

200 0 200 400 FEET  
SCALE: 1" = 200'

**BOPCO, L.P.**

REF: PROPOSED DRILLING ISLAND 4 EXPANSION

A TRACT OF LAND LOCATED ON USA LAND IN  
SECTION 5, TOWNSHIP 20 SOUTH, RANGE 31 EAST,  
N.M.P.M., EDDY COUNTY, NEW MEXICO.

**basin**  
**surveys**  
focused on excellence  
in the oilfield

P.O. Box 1786 (575) 393-7316 - Office  
1120 N. West County Rd. (575) 392-2206 - Fax  
Hobbs, New Mexico 88241 basin-surveys.com

W.O. Number: 31030 Drawn By: K. NORRIS Date: 09-29-2014 Survey Date: 09-26-2014 Sheet 1 of 1 Sheets

SECTION 5, TOWNSHIP 20 SOUTH, RANGE 31 EAST, N.M.P.M.,  
EDDY COUNTY, NEW MEXICO.

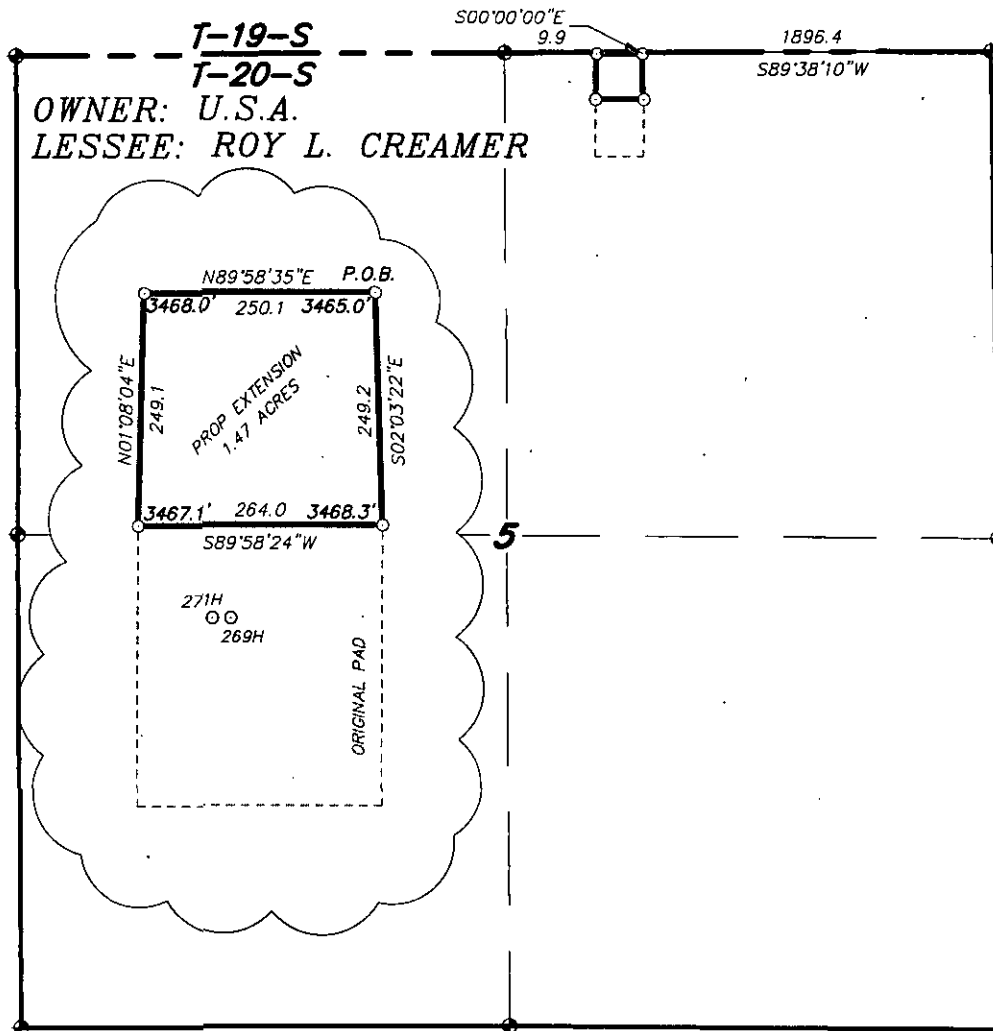

LEGAL DESCRIPTION

A TRACT OF LAND LOCATED IN SECTION 5, TOWNSHIP 20 SOUTH, RANGE 31 EAST, N.M.P.M., EDDY COUNTY, NEW MEXICO AND BEING MORE PARTICULARLY DESCRIBED AS FOLLOWS:

BEGINNING AT A POINT WHICH LIES S.89°38'10\"W, 1896.4 FEET AND S.00°00'00\"E, 9.9 FEET FROM THE NORTHEAST CORNER OF SAID SECTION 5; THENCE S.02°03'22\"E, 249.2 FEET; THENCE S.89°58'24\"W, 264.0 FEET; THENCE N.01°08'04\"E, 249.1 FEET; THENCE N.89°58'35\"E, 250.1 FEET TO THE POINT OF BEGINNING. SAID TRACT OF LAND BEING 1.47 ACRES, MORE OR LESS.

I HEREBY CERTIFY THAT THIS MAP WAS PREPARED FROM FIELD NOTES OF AN ACTUAL SURVEY AND MEETS OR EXCEEDS ALL REQUIREMENTS FOR LAND SURVEYS AS SPECIFIED BY THIS STATE.

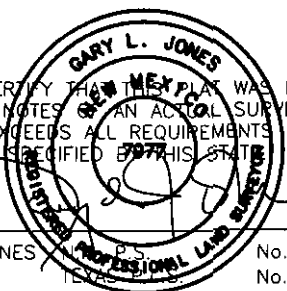

**basin surveys**  
focused on excellence  
in the oilfield

P.O. Box 1786  
1120 N. West County Rd.  
Hobbs, New Mexico 88241  
(575) 393-7316 - Office  
(575) 392-2206 - Fax  
basinsurveys.com

200 0 200 400 FEET  
SCALE: 1" = 200'

**BOPCO, L.P.**

REF: PROPOSED DRILLING ISLAND 4 EXPANSION

A TRACT OF LAND LOCATED ON USA LAND IN  
SECTION 5, TOWNSHIP 20 SOUTH, RANGE 31 EAST,  
N.M.P.M., EDDY COUNTY, NEW MEXICO.

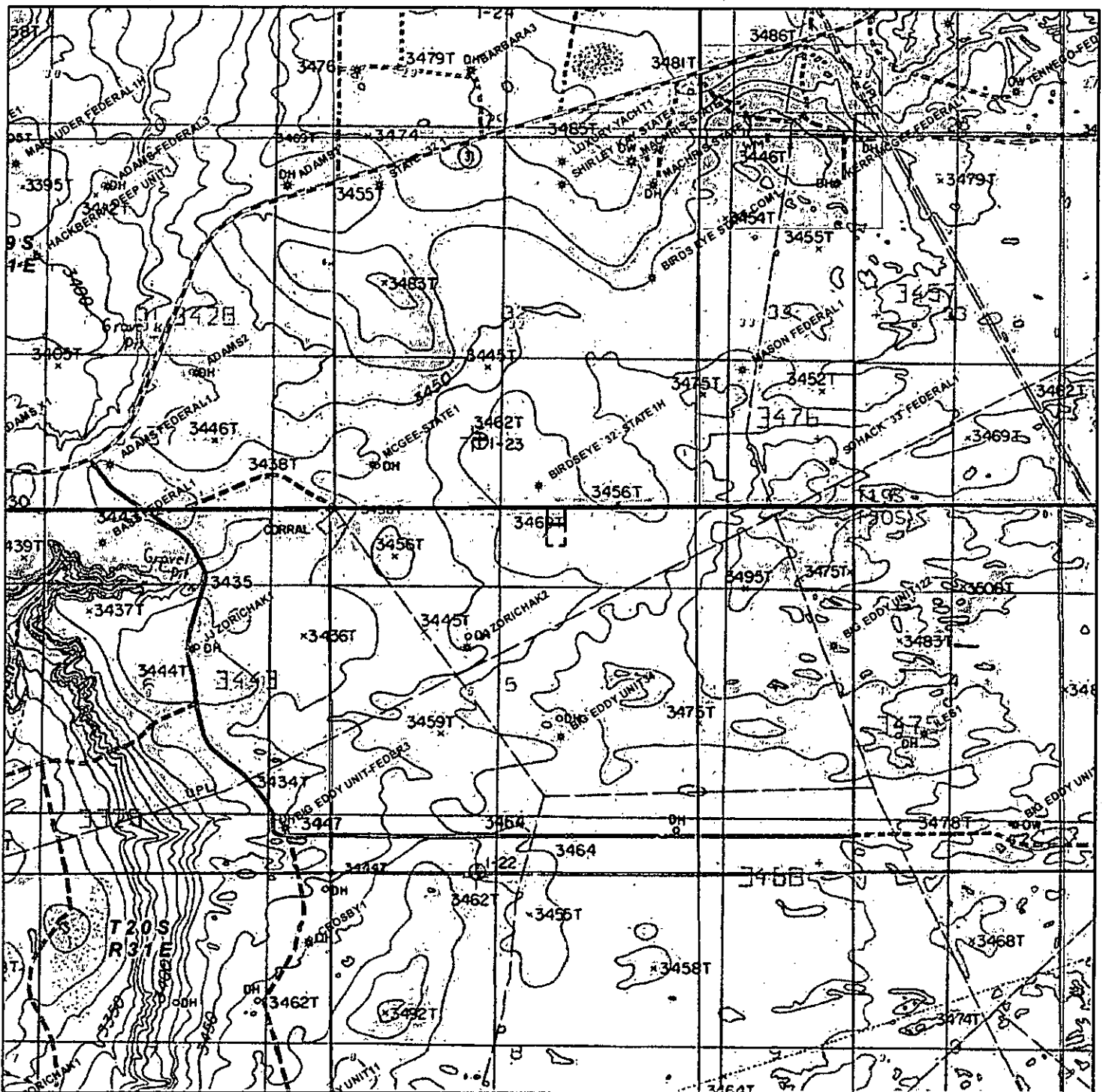

**DRILLING ISLAND 4 EXPANSION**  
Section 5, Township 20 South, Range 31 East,  
N.M.P.M., Eddy County, New Mexico.

**basin**  
**surveys**  
focused on excellence  
in the oilfield

P.O. Box 1786  
1120 N. West County Rd.  
Hobbs, New Mexico 88241  
(575) 393-7316 - Office  
(575) 392-2206 - Fax  
basinsurveys.com

0' 1000' 2000' 3000' 4000'

SCALE: 1" = 2000'

W.O. Number: KAN 31030

Survey Date: 09-26-2014

YELLOW TINT - USA LAND

BLUE TINT - STATE LAND

NATURAL COLOR - FEE LAND

**BOPCO, L.P.**

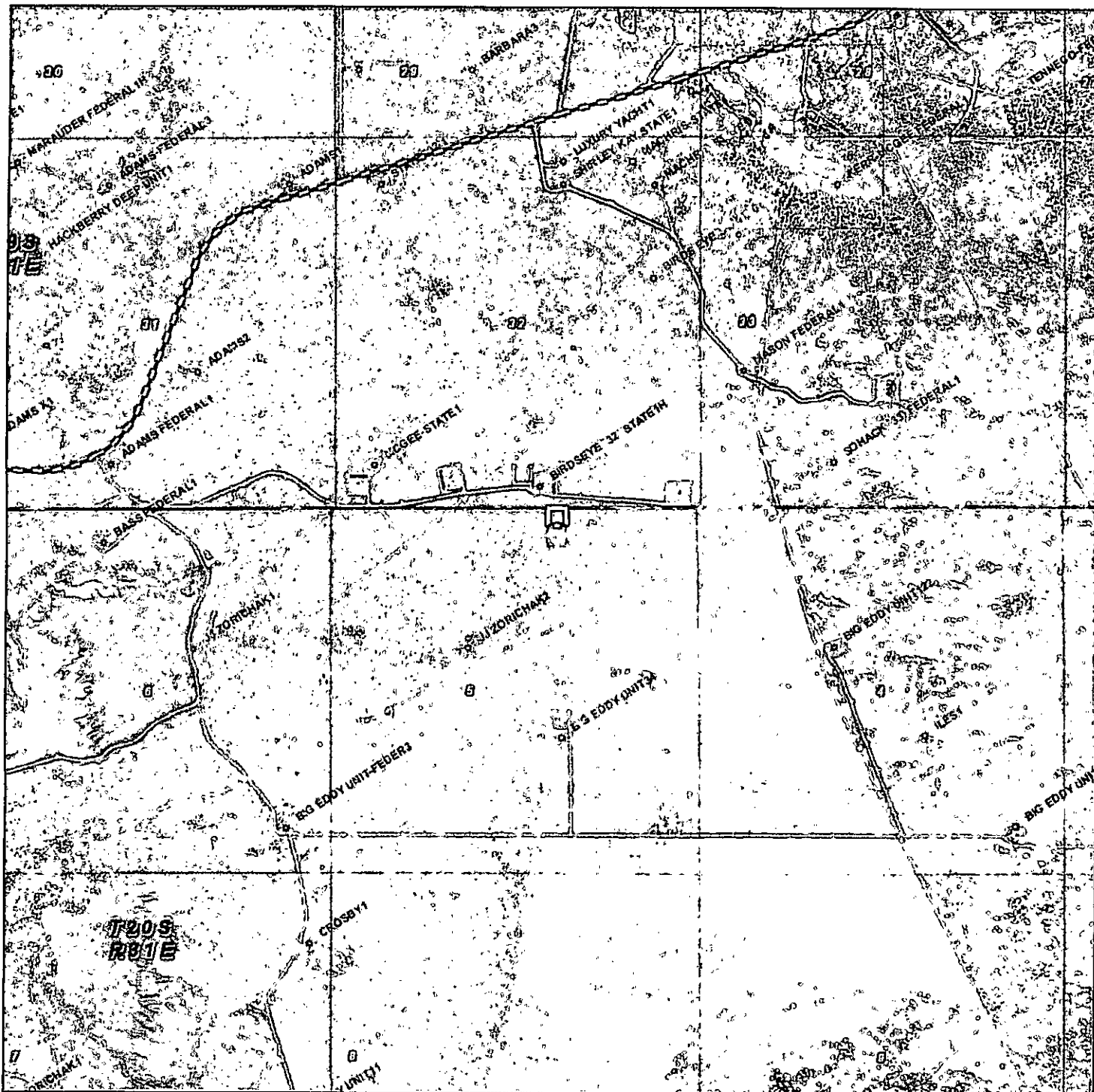

**DRILLING ISLAND 4 EXPANSION**  
 Section 5, Township 20 South, Range 31 East,  
 N.M.P.M., Eddy County, New Mexico.

**basin**  
**surveys**  
 focused on excellence  
 in the oilfield

P.O. Box 1786  
 1120 N. West County Rd.  
 Hobbs, New Mexico 88241  
 (575) 393-7316 - Office  
 (575) 392-2206 - Fax  
 basin-surveys.com

0' 1000' 2000' 3000' 4000'

SCALE: 1" = 2000'

W.O. Number: KAN 31030

Survey Date: 09-26-2014

YELLOW TINT - USA LAND  
 BLUE TINT - STATE LAND  
 NATURAL COLOR - FEE LAND



**BOPCO, L.P.**