

Submit 1 Copy To Appropriate District  
Office  
District I - (575) 393-6161  
1625 N. French Dr., Hobbs, NM 88240  
District II - (575) 748-1283  
811 S. First St., Artesia, NM 88210  
District III - (505) 334-6178  
1000 Rio Brazos Rd., Aztec, NM 87410  
District IV - (505) 476-3460  
1220 S. St. Francis Dr., Santa Fe, NM  
87505

State of New Mexico  
Energy, Minerals and Natural Resources

Form C-103  
Revised July 18, 2013

OIL CONSERVATION DIVISION  
1220 South St. Francis Dr.  
Santa Fe, NM 87505

WELL API NO. 30-015-42377
5. Indicate Type of Lease STATE <input checked="" type="checkbox"/> FEE <input type="checkbox"/>
6. State Oil & Gas Lease No.
7. Lease Name or Unit Agreement Name Rosco 16 State SWD
8. Well Number 1
9. OGRID Number 6137
10. Pool name or Wildcat SWD; Canyon-Mor-Dev-Ellen

**SUNDRY NOTICES AND REPORTS ON WELLS**  
(DO NOT USE THIS FORM FOR PROPOSALS TO DRILL OR TO DEEPEN OR PLUG BACK TO A DIFFERENT RESERVOIR. USE "APPLICATION FOR PERMIT" (FORM C-101) FOR SUCH PROPOSALS.)

1. Type of Well: Oil Well ☐ Gas Well ☐ Other ☒ **NM OIL CONSERVATION**  
ARTESIA DISTRICT  
MAY 19 2016

2. Name of Operator  
Devon Energy Production Company, LP

3. Address of Operator  
333 West. Sheridan Avenue  
Oklahoma City, OK 73102-5015 405-552-6558  
**RECEIVED**

4. Well Location  
Unit Letter L : 1665 feet from the South line and 600 feet from the West line  
Section 16 Township 23S Range 26E NMPM County Eddy

11. Elevation (Show whether DR, RKB, RT, GR, etc.)  
3371' GR

12. Check Appropriate Box to Indicate Nature of Notice, Report or Other Data

NOTICE OF INTENTION TO:		SUBSEQUENT REPORT OF:	
PERFORM REMEDIAL WORK <input type="checkbox"/>	PLUG AND ABANDON <input type="checkbox"/>	REMEDIAL WORK <input type="checkbox"/>	ALTERING CASING <input type="checkbox"/>
TEMPORARILY ABANDON <input type="checkbox"/>	CHANGE PLANS <input type="checkbox"/>	COMMENCE DRILLING OPNS. <input type="checkbox"/>	P AND A <input type="checkbox"/>
PULL OR ALTER CASING <input type="checkbox"/>	MULTIPLE COMPL <input type="checkbox"/>	CASING/CEMENT JOB <input type="checkbox"/>	
DOWNHOLE COMMINGLE <input type="checkbox"/>			
CLOSED-LOOP SYSTEM <input type="checkbox"/>			
OTHER: APD Extension <input checked="" type="checkbox"/>		OTHER: <input type="checkbox"/>	

13. Describe proposed or completed operations. (Clearly state all pertinent details, and give pertinent dates, including estimated date of starting any proposed work). SEE RULE 19.15.7.14 NMAC. For Multiple Completions: Attach wellbore diagram of proposed completion or recompletion.

The approved APD for the subject well will expire 05/15/2016. Devon Energy Production Company, L.P. respectfully requests that the APD approval be extended for 1 year through 05/15/2017.

I hereby certify that the information above is true and complete to the best of my knowledge and belief.

SIGNATURE Linda Good TITLE: Regulatory Specialist DATE 5/19/2016

Type or print name: Linda Good E-mail address: linda.good@dmn.com PHONE: 405-552-6558

For State Use Only

APPROVED BY: Karen Sharp TITLE: Bus Ops Spec-Adv DATE 5-19-16  
Conditions of Approval (if any):

Application extended for one year.  
Additional approvals must be  
accompanied by a current C102 and  
current Drilling Program

District I  
1625 N. French Dr., Hobbs, NM 88240  
Phone: (505) 393-6161 Fax: (505) 393-4720  
District II  
811 S. First St., Artesia, NM 88210  
Phone: (505) 748-1283 Fax: (505) 748-9720  
District III  
1000 Rto Brazos Road, Aztec, NM 87410  
Phone: (505) 334-6178 Fax: (505) 334-6170  
District IV  
1220 S. St. Francis Dr., Santa Fe, NM 87505  
Phone: (505) 476-3460 Fax: (505) 476-3462

State of New Mexico  
Energy, Minerals & Natural Resources Department  
OIL CONSERVATION DIVISION  
1220 South St. Francis Dr.  
Santa Fe, NM 87505

Form C-102  
Revised August 1, 2011  
Submit one copy to appropriate  
District Office

☐ AMENDED REPORT

WELL LOCATION AND ACREAGE DEDICATION PLAT

<sup>1</sup> API Number <b>30-015-42377</b>		<sup>2</sup> Pool Code <b>96189</b>		<sup>3</sup> Pool Name <b>SWD: CANYON-MOR-DEV-ELLEN</b>	
<sup>4</sup> Property Code <b>313246</b>		<sup>5</sup> Property Name <b>ROSCO 16 STATE SWD</b>			<sup>6</sup> Well Number <b>1</b>
<sup>7</sup> OGRID No. <b>6137</b>		<sup>8</sup> Operator Name <b>DEVON ENERGY PRODUCTION COMPANY, L.P.</b>			<sup>9</sup> Elevation <b>3371.1</b>

<sup>10</sup> Surface Location

UL or lot no.	Section	Township	Range	Lot Idn	Feet from the	North/South line	Feet from the	East/West line	County
<b>L</b>	<b>16</b>	<b>23 S</b>	<b>26 E</b>		<b>1665</b>	<b>SOUTH</b>	<b>600</b>	<b>WEST</b>	<b>EDDY</b>

<sup>11</sup> Bottom Hole Location If Different From Surface

UL or lot no.	Section	Township	Range	Lot Idn	Feet from the	North/South line	Feet from the	East/West line	County

<sup>12</sup> Dedicated Acres <b>40AC</b>	<sup>13</sup> Joint or Infill	<sup>14</sup> Consolidation Code	<sup>15</sup> Order No.
--	-------------------------------	----------------------------------	-------------------------

No allowable will be assigned to this completion until all interests have been consolidated or a non-standard unit has been approved by the division.

<p>S89°54'39"E 2669.28 FT</p> <p>NW CORNER SEC. 16 LAT. = 32.3116155°N LONG. = 104.3069454°W NMSP EAST (FT) N = 477099.10 E = 549489.67</p> <p>W O CORNER SEC. 16 LAT. = 32.3042574°N LONG. = 104.3069607°W NMSP EAST (FT) N = 474422.31 E = 549485.58</p>		<p>S89°53'36"E 2670.95 FT</p> <p>N O CORNER SEC. 16 LAT. = 32.3116020°N LONG. = 104.2983073°W NMSP EAST (FT) N = 477094.95 E = 552158.28</p> <p>NE CORNER SEC. 16 LAT. = 32.3115857°N LONG. = 104.2896638°W NMSP EAST (FT) N = 477089.98 E = 554828.56</p>	
<p>NOTE: LATITUDE AND LONGITUDE COORDINATES ARE SHOWN USING THE NORTH AMERICAN DATUM OF 1983 (NAD83). LISTED NEW MEXICO STATE PLANE EAST COORDINATES ARE GRID (NAD83). BASIS OF BEARING AND DISTANCES USED ARE NEW MEXICO STATE PLANE EAST COORDINATES MODIFIED TO THE SURFACE.</p>		<p>600'</p> <p>SURFACE LOCATION</p> <p>ROSCO "16" STATE SWD #1 ELEV. = 3371.1' LAT. = 32.3014736°N (NAD83) LONG. = 104.3050232°W NMSP EAST (FT) N = 473409.78 E = 550084.48</p>	
<p>S89°51'44"W 2675.75 FT</p> <p>SW CORNER SEC. 16 LAT. = 32.2968944°N LONG. = 104.3069714°W NMSP EAST (FT) N = 471743.76 E = 549482.95</p>		<p>S89°51'06"W 2676.40 FT</p> <p>S O CORNER SEC. 16 LAT. = 32.2969100°N LONG. = 104.2983137°W NMSP EAST (FT) N = 471750.19 E = 552158.03</p> <p>SE CORNER SEC. 16 LAT. = 32.2969263°N LONG. = 104.2896540°W NMSP EAST (FT) N = 471757.10 E = 554833.78</p>	

**<sup>17</sup> OPERATOR CERTIFICATION**

I hereby certify that the information contained herein is true and complete to the best of my knowledge and belief, and that this organization either owns a working interest or released mineral interest in the land including the proposed bottom hole location or has a right in drill this well at this location pursuant to a contract with an owner of such a mineral or working interest, or to a voluntary pooling agreement or a compulsory pooling order heretofore entered by the division.

*Linda Good* 5/19/2016  
Signature Date

**Linda Good**  
Printed Name

**linda.good@dvn.com**  
E-mail Address

**<sup>18</sup> SURVEYOR CERTIFICATION**

I hereby certify that the well location shown on this plat was plotted from field notes of a land survey made by me or under my supervision, and that the same is true and correct to the best of my belief.

MARCH 26, 2014  
Date of Survey

*[Signature]*  
Signature and Seal of Professional Surveyor

Certificate Number: **FRANCISCO JARAMILLO, PLS 12797**  
SURVEY NO. 2723

SECTION 16, TOWNSHIP 23 SOUTH, RANGE 26 EAST, N.M.P.M.  
EDDY COUNTY, STATE OF NEW MEXICO  
**SITE MAP**

NOTE: LATITUDE AND LONGITUDE COORDINATES ARE SHOWN USING THE NORTH AMERICAN DATUM OF 1983 (NAD83). LISTED NEW MEXICO STATE PLANE EAST COORDINATES ARE GRID (NAD83). BASIS OF BEARING AND DISTANCES USED ARE NEW MEXICO STATE PLANE EAST COORDINATES MODIFIED TO THE SURFACE

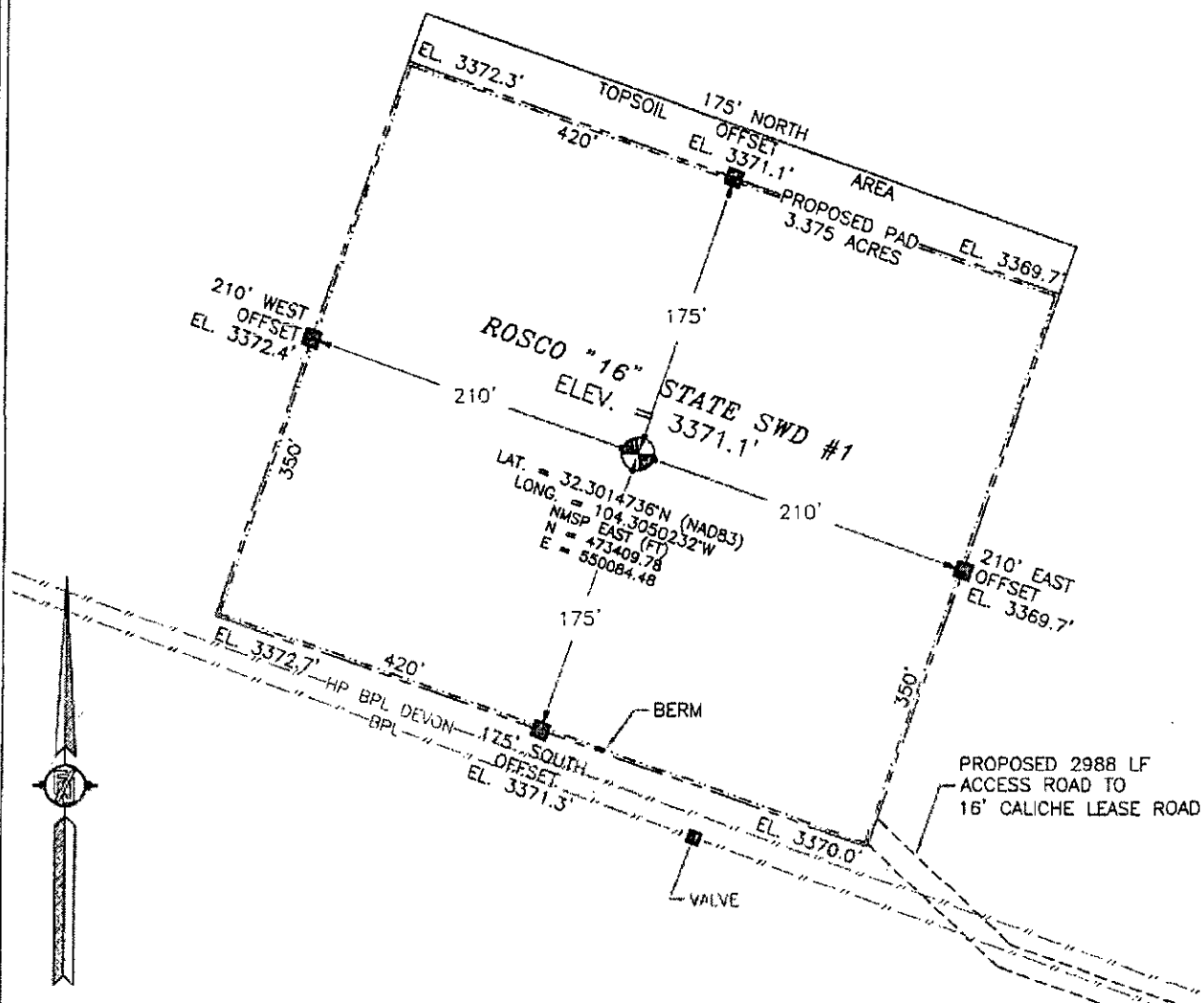

0 10 50 100 200

SCALE 1" = 100'

**DIRECTIONS TO LOCATION**

ABOUT 200' NORTH OF MILE MARKER 27 ON SOUTH BOUND LANE OF US HIGHWAY 62-180 (NATIONAL PARKS HIGHWAY) TURN RIGHT ON CALICHE LEASE ROAD, GO WEST ABOUT 1.45 MILES TO ROAD INTERSECTION, TURN LEFT GO SOUTH 0.50 MILES TO EXISTING PAD. GO TO EXISTING BPL ROAD SOUTH OF PAD TURN RIGHT GO NORTHWEST 0.49 MILES TO SOUTHEAST CORNER OF PROPOSED PAD.

DEVON ENERGY PRODUCTION COMPANY, L.P.  
**ROSCO "16" STATE SWD #1**  
LOCATED 1665 FT. FROM THE SOUTH LINE  
AND 600 FT. FROM THE WEST LINE OF  
SECTION 16, TOWNSHIP 23 SOUTH,  
RANGE 26 EAST, N.M.P.M.  
EDDY COUNTY, STATE OF NEW MEXICO

MARCH 26, 2014

SURVEY NO. 2723

MADRON SURVEYING, INC. 301 SOUTH CANAL (575) 234-3341 CARLSBAD, NEW MEXICO

SECTION 16, TOWNSHIP 23 SOUTH, RANGE 26 EAST, N.M.P.M.  
 EDDY COUNTY, STATE OF NEW MEXICO  
 LOCATION VERIFICATION MAP

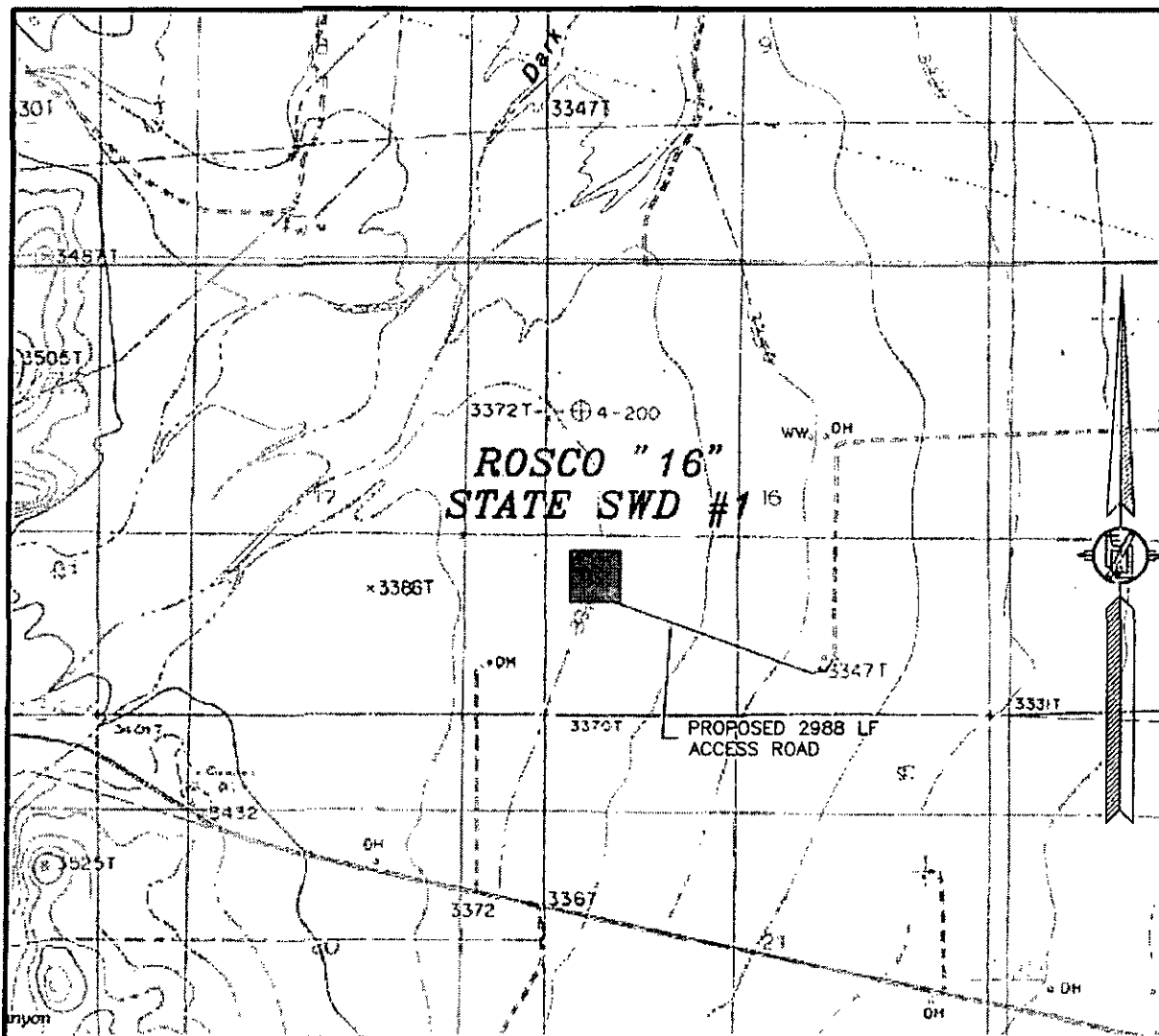

USGS QUAD MAP:  
 KITCHEN COVE

NOT TO SCALE

DEVON ENERGY PRODUCTION COMPANY, L.P.

**ROSCO "16" STATE SWD #1**

LOCATED 1665 FT. FROM THE SOUTH LINE  
 AND 600 FT. FROM THE WEST LINE OF

SECTION 16, TOWNSHIP 23 SOUTH,  
 RANGE 26 EAST, N.M.P.M.

EDDY COUNTY, STATE OF NEW MEXICO

MARCH 26, 2014

SURVEY NO. 2723

MADRON SURVEYING, INC. 301 SOUTH CANAL CARLSBAD, NEW MEXICO  
 (575) 234-3341

SECTION 16, TOWNSHIP 23 SOUTH, RANGE 26 EAST, N.M.P.M.  
EDDY COUNTY, STATE OF NEW MEXICO  
VICINITY MAP

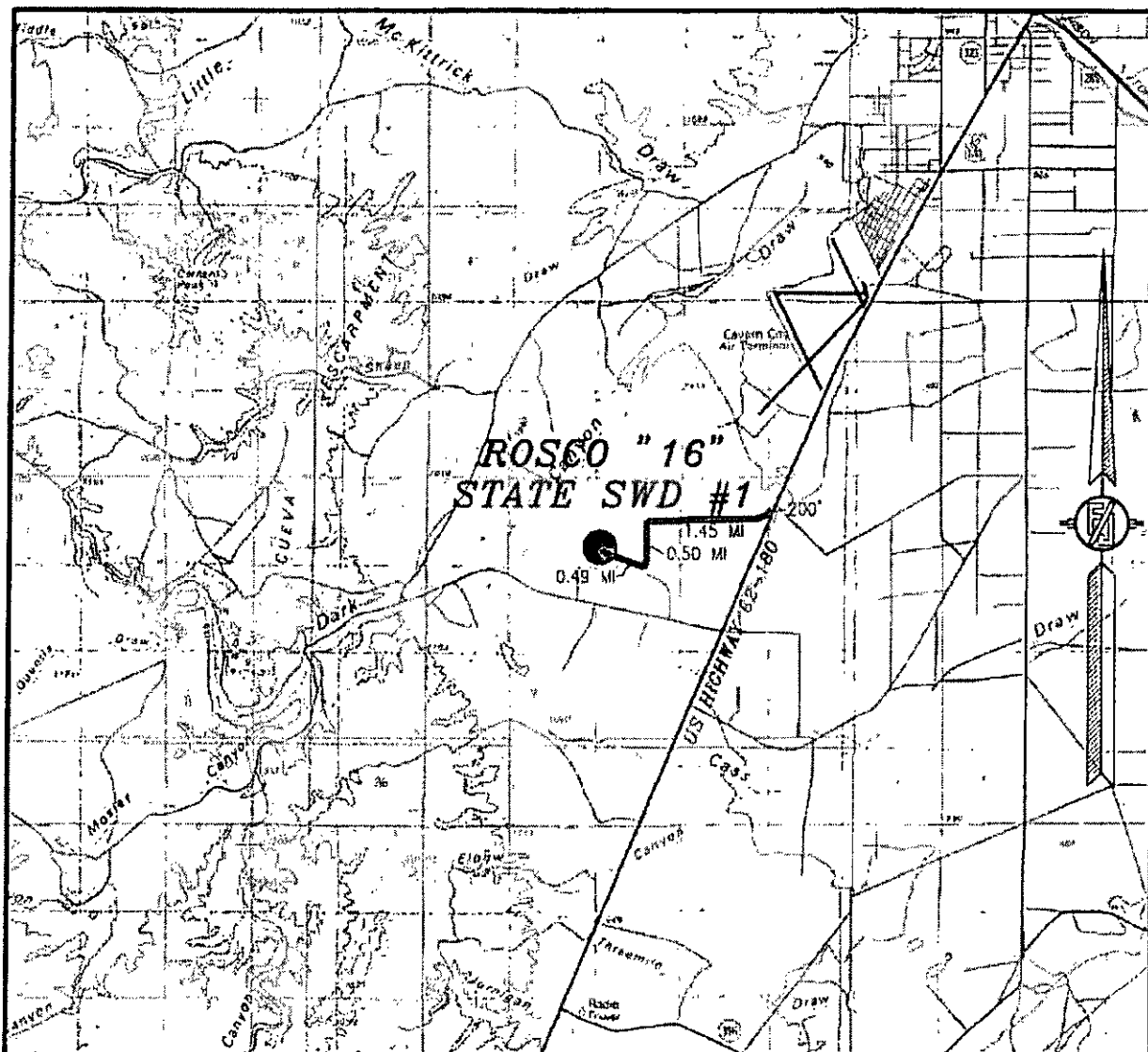

DISTANCES IN MILES

NOT TO SCALE

DEVON ENERGY PRODUCTION COMPANY, L.P.

ROSCO "16" STATE SWD #1

LOCATED 1665 FT. FROM THE SOUTH LINE

AND 600 FT. FROM THE WEST LINE OF

SECTION 16, TOWNSHIP 23 SOUTH,

RANGE 26 EAST, N.M.P.M.

EDDY COUNTY, STATE OF NEW MEXICO

**DIRECTIONS TO LOCATION**

ABOUT 200' NORTH OF MILE MARKER 27 ON SOUTH BOUND LANE OF  
US HIGHWAY 62-180 (NATIONAL PARKS HIGHWAY) TURN RIGHT ON  
CALICHE LEASE ROAD, GO WEST ABOUT 1.45 MILES TO ROAD  
INTERSECTION, TURN LEFT GO SOUTH 0.50 MILES TO EXISTING PAD.  
GO TO EXISTING BPL ROAD SOUTH OF PAD TURN RIGHT GO  
NORTHWEST 0.49 MILES TO SOUTHEAST CORNER OF PROPOSED PAD.

MARCH 26, 2014

SURVEY NO. 2723

MADRON SURVEYING, INC. 301 SOUTH CANAL  
(575) 234-3341

CARLSBAD, NEW MEXICO

SECTION 16, TOWNSHIP 23 SOUTH, RANGE 26 EAST, N.M.P.M.  
EDDY COUNTY, STATE OF NEW MEXICO  
AERIAL PHOTO

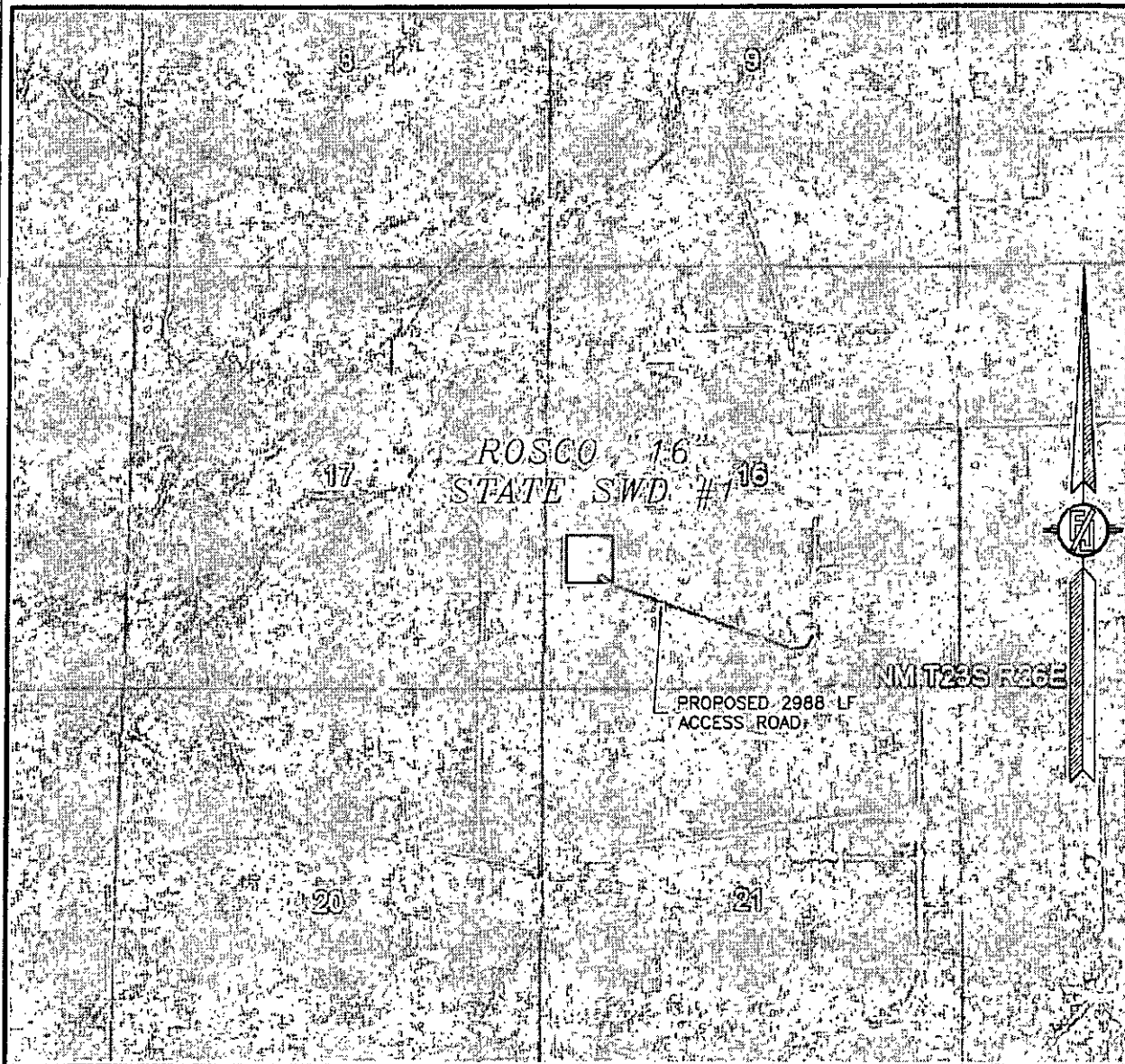

NOT TO SCALE  
AERIAL PHOTO:  
GOOGLE EARTH  
APRIL 2013

DEVON ENERGY PRODUCTION COMPANY, L.P.

ROSCO "16" STATE SWD #1

LOCATED 1665 FT. FROM THE SOUTH LINE  
AND 600 FT. FROM THE WEST LINE OF  
SECTION 16, TOWNSHIP 23 SOUTH,  
RANGE 26 EAST, N.M.P.M.  
EDDY COUNTY, STATE OF NEW MEXICO

MARCH 26, 2014

SURVEY NO. 2723

MADRON SURVEYING, INC. 301 SOUTH CANAL (505) 234-3341 CARLSBAD, NEW MEXICO

SECTION 16, TOWNSHIP 23 SOUTH, RANGE 26 EAST, N.M.P.M.  
 EDDY COUNTY, STATE OF NEW MEXICO  
 ACCESS AERIAL ROUTE MAP

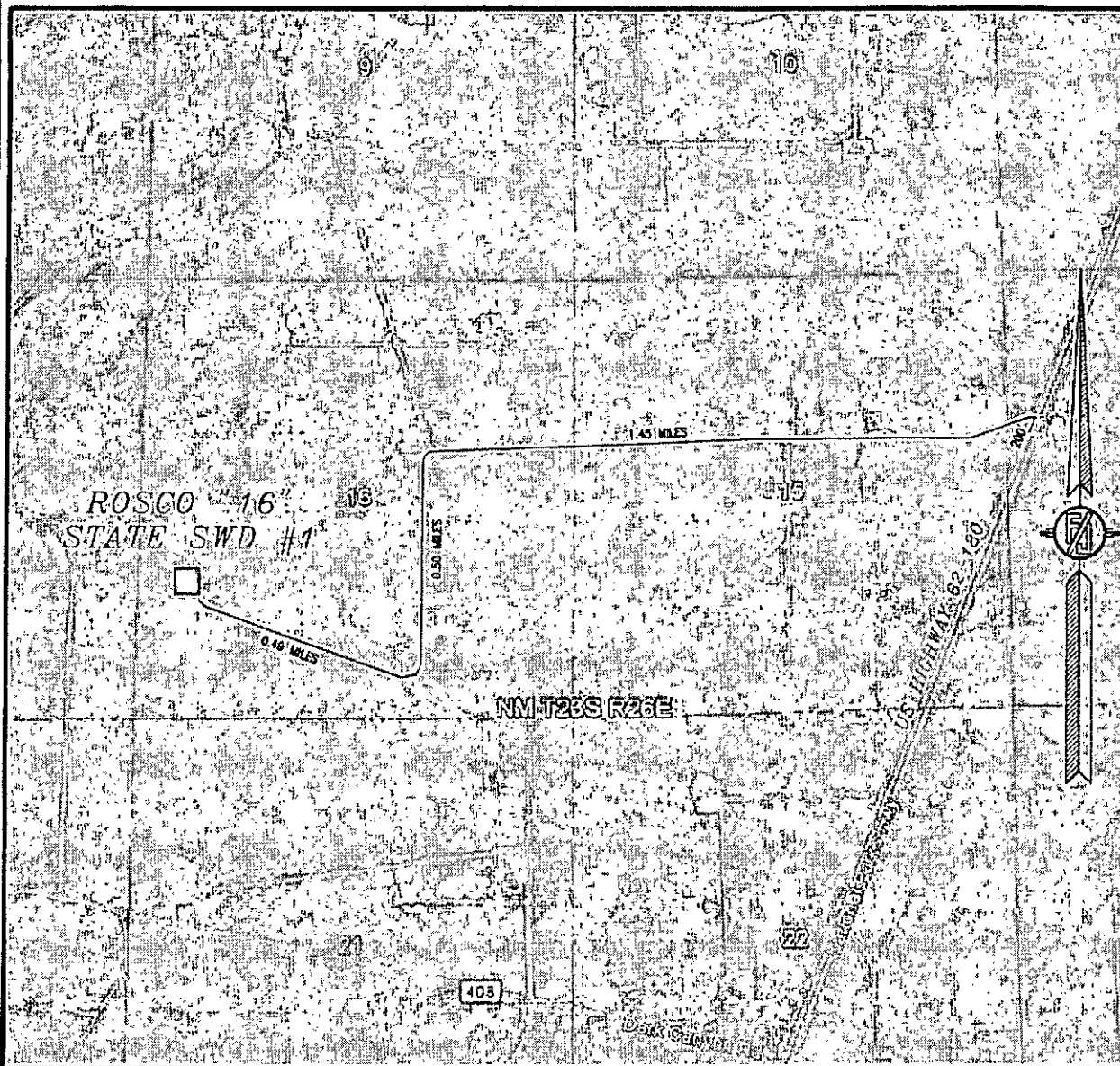

NOT TO SCALE  
 AERIAL PHOTO:  
 GOOGLE EARTH  
 APRIL 2013

DEVON ENERGY PRODUCTION COMPANY, L.P.

ROSCO "16" STATE SWD #1

LOCATED 1665 FT. FROM THE SOUTH LINE

AND 600 FT. FROM THE WEST LINE OF

SECTION 16, TOWNSHIP 23 SOUTH,

RANGE 26 EAST, N.M.P.M.

EDDY COUNTY, STATE OF NEW MEXICO

MARCH 26, 2014

SURVEY NO. 2723

MADRON SURVEYING, INC. 301 SOUTH CANAL (575) 234-3341 CARLSBAD, NEW MEXICO