

Submit 1 Copy To Appropriate District
Office
District I - (575) 393-6161
1625 N. French Dr., Hobbs, NM 88240
District II - (575) 748-1283
811 S. First St., Artesia, NM 88210
District III - (505) 334-6178
1000 Rio Brazos Rd., Aztec, NM 87410
District IV - (505) 476-3460
1220 S. St. Francis Dr., Santa Fe, NM
87505

State of New Mexico
Energy, Minerals and Natural Resources

Form C-103
Revised August 1, 2011

OIL CONSERVATION DIVISION
1220 South St. Francis Dr.
Santa Fe, NM 87505

SUNDRY NOTICES AND REPORTS ON WELLS (DO NOT USE THIS FORM FOR PROPOSALS TO DRILL OR TO DEEPEN OR PLUG BACK TO A DIFFERENT RESERVOIR. USE "APPLICATION FOR PERMIT" (FORM C-101) FOR SUCH PROPOSALS.)		WELL API NO. 30-015-41357
1. Type of Well: Oil Well <input checked="" type="checkbox"/> Gas Well <input type="checkbox"/> Other <input type="checkbox"/>		5. Indicate Type of Lease STATE <input checked="" type="checkbox"/> FEE <input type="checkbox"/>
2. Name of Operator Devon Energy Production Company, L.P.		6. State Oil & Gas Lease No.
3. Address of Operator 333 W. Sheridan Ave, Oklahoma City, Oklahoma 73102 (405) 552-7848		7. Lease Name or Unit Agreement Name IRRITABLE 22 STATE COM
4. Well Location Unit Letter <u>A</u> : <u>330</u> feet from the <u>N</u> line and <u>660</u> feet from the <u>E</u> line Section <u>22</u> Township <u>25S</u> Range <u>27E</u> NMPM Eddy County New Mexico		8. Well Number <u>1H</u>
11. Elevation (Show whether DR, RKB, RT, GR, etc.) 3705' GR		9. OGRID Number <u>6137</u>
		10. Pool name or Wildcat Hay Hollow; Bone Spring, North (30216)

12. Check Appropriate Box to Indicate Nature of Notice, Report or Other Data

NOTICE OF INTENTION TO:
PERFORM REMEDIAL WORK ☐ PLUG AND ABANDON ☐
TEMPORARILY ABANDON ☐ CHANGE PLANS ☐
PULL OR ALTER CASING ☐ MULTIPLE COMPL ☐
DOWNHOLE COMMINGLE ☐

SUBSEQUENT REPORT OF:
REMEDIAL WORK ☐ ALTERING CASING ☐
COMMENCE DRILLING OPNS. ☐ P AND A ☐
CASING/CEMENT JOB ☐

OTHER: APD Extension ☒

OTHER: ☐

13. Describe proposed or completed operations. (Clearly state all pertinent details, and give pertinent dates, including estimated date of starting any proposed work). SEE RULE 19.15.7.14 NMAC. For Multiple Completions: Attach wellbore diagram of proposed completion or recompletion.

The approved APD for the subject well will expire 05/15/2016. Devon Energy Production Company, L.P. respectfully requests that the APD approval be extended for 1 year through 05/15/2017. ✓

NM OIL CONSERVATION
ARTESIA DISTRICT

MAY 16 2016

RECEIVED

Application extended for one year.
Additional approvals must be
accompanied by a current C102 and
current Drilling Program

I hereby certify that the information above is true and complete to the best of my knowledge and belief.

SIGNATURE Linda Good TITLE Regulatory Compliance Specialist DATE 5/16/2016

Type or print name Linda Good E-mail address: linda.good@dvn.com PHONE: (405) 552-6558

For State Use Only

APPROVED BY: Karen Sharp TITLE Bus Ops Spec-Adv DATE 5-16-16
Conditions of Approval (if any):

NM OIL CONSERVATION

ARTESIA DISTRICT

Form C-102

District I
1625 N. French Dr., Hobbs, NM 88240
Phone: (575) 793-6161 Fax: (575) 393-0720
District II
811 S. First St., Artesia, NM 88210
Phone: (575) 748-1283 Fax: (575) 748-9720
District III
1000 Rio Brazzo Road, Aztec, NM 87410
Phone: (505) 334-6178 Fax: (505) 334-6170
District IV
1220 S. St. Francis Dr., Santa Fe, NM 87505
Phone: (505) 476-3460 Fax: (505) 476-3462

State of New Mexico
Energy, Minerals & Natural Resources Department
OIL CONSERVATION DIVISION
1220 South St. Francis Dr.
Santa Fe, NM 87505

MAY 16 2016

Revised August 1, 2011

Submit one copy to appropriate

District Office

RECEIVED

☐ AMENDED REPORT

WELL LOCATION AND ACREAGE DEDICATION PLAT

¹ API Number 30-015-41357	² Pool Code 30216	³ Pool Name Hay Hollow; Bone Spring, North
⁴ Property Code 39904	⁵ Property Name IRRITABLE 22 STATE COM	
⁷ OGRID No. 6137	⁶ Operator Name DEVON ENERGY PRODUCTION COMPANY, L.P.	⁸ Well Number 1H
		⁹ Elevation 3070.5

¹⁰ Surface Location

UL or lot no.	Section	Township	Range	Lot Idn	Feet from the	North/South line	Feet from the	East/West line	County
A	22	25 S	27 E		330	NORTH	660	EAST	EDDY

¹¹ Bottom Hole Location If Different From Surface

UL or lot no.	Section	Township	Range	Lot Idn	Feet from the	North/South line	Feet from the	East/West line	County
P	22	25 S	27 E		330	SOUTH	660	EAST	EDDY

¹² Dedicated Acres	¹³ Joint or Infill	¹⁴ Consolidation Code	¹⁵ Order No.
160.00			

No allowable will be assigned to this completion until all interests have been consolidated or a non-standard unit has been approved by the division.

<p>SB9°25'41"E 2660.40 FT</p> <p>NW CORNER SEC. 22 LAT. = 32.1229110°N LONG. = 104.1866355°W NMSP EAST (FT) N = 408481.98 E = 586751.32</p> <p>W O CORNER SEC. 22 LAT. = 32.1156520°N LONG. = 104.1865238°W NMSP EAST (FT) N = 405841.36 E = 586789.51</p> <p>NOTE: LATITUDE AND LONGITUDE COORDINATES ARE SHOWN USING THE NORTH AMERICAN DATUM OF 1983 (NAD83) IN DEGREES MINUTES DECIMAL SECONDS FORMAT. BASIS OF BEARING IS NEW MEXICO STATE PLANE EAST (NAD83) COORDINATES MODIFIED TO SURFACE.</p> <p>SW CORNER SEC. 22 LAT. = 32.1083889°N LONG. = 104.1864150°W NMSP EAST (FT) N = 403199.29 E = 586826.78</p>		<p>SB9°24'56"E 2660.55 FT</p> <p>N O CORNER SEC. 22 LAT. = 32.1228278°N LONG. = 104.1780424°W NMSP EAST (FT) N = 408453.42 E = 589411.58</p> <p>NE CORNER SEC. 22 LAT. = 32.227423°N LONG. = 104.1694488°W NMSP EAST (FT) N = 408428.28 E = 92072.00</p> <p>IRRITABLE "22" STATE COM #1H ELEV. = 3070.5' LAT. = 32.121855°N (NAD83) LONG. = 104.1715720°W NMSP EAST (FT) N = 408105.04 E = 591415.19</p> <p>BOTTOM OF HOLE LAT. = 32.1090855°N LONG. = 104.1714524°W NMSP EAST (FT) N = 403459.34 E = 591459.20</p> <p>SE CORNER SEC. 22 LAT. = 32.1481486°N LONG. = 104.1893133°W NMSP EAST (FT) N = 403119.52 E = 592122.02</p>		<p>500°33'01"E 2653.65 FT</p> <p>500°31'46"E 2655.34 FT</p> <p>660'</p> <p>330'</p> <p>660'</p>
<p>17 OPERATOR CERTIFICATION</p> <p>I hereby certify that the information contained herein is true and complete to the best of my knowledge and belief, and that this organization either owns a working interest or undivided mineral interest in the land including the proposed bottom hole location or has a right to drill this well at this location pursuant to a contract with an owner of such a mineral or working interest, or to a voluntary pooling agreement or a compulsory pooling order heretofore entered by the division.</p> <p><i>Linda Good</i> 5/16/2016 Signature Date</p> <p>Linda Good Printed Name</p> <p>linda.good@dmv.com E-mail Address</p>		<p>18 SURVEYOR CERTIFICATION</p> <p>I hereby certify that the well location shown on this plat was plotted from field notes of actual surveys made by me or under my supervision, and that the same is true and correct to the best of my belief.</p> <p>MARCH 18, 2013 Date of Survey</p> <p><i>[Signature]</i> Signature and Seal of Professional Surveyor</p> <p>Certificate Number: FIFTH NEW MEXICO PLS 12797 SURVEY NO. 1619</p>		

SECTION 22, TOWNSHIP 25 SOUTH, RANGE 27 EAST, N.M.P.M.
EDDY COUNTY, STATE OF NEW MEXICO

NOTE: LATITUDE AND LONGITUDE COORDINATES ARE SHOWN USING THE NORTH AMERICAN DATUM OF 1983 (NAD83) IN DEGREES, MINUTES AND DECIMAL SECONDS FORMAT. BASIS OF BEARING IS NEW MEXICO STATE PLANE EAST (NAD83) COORDINATES MODIFIED TO SURFACE.

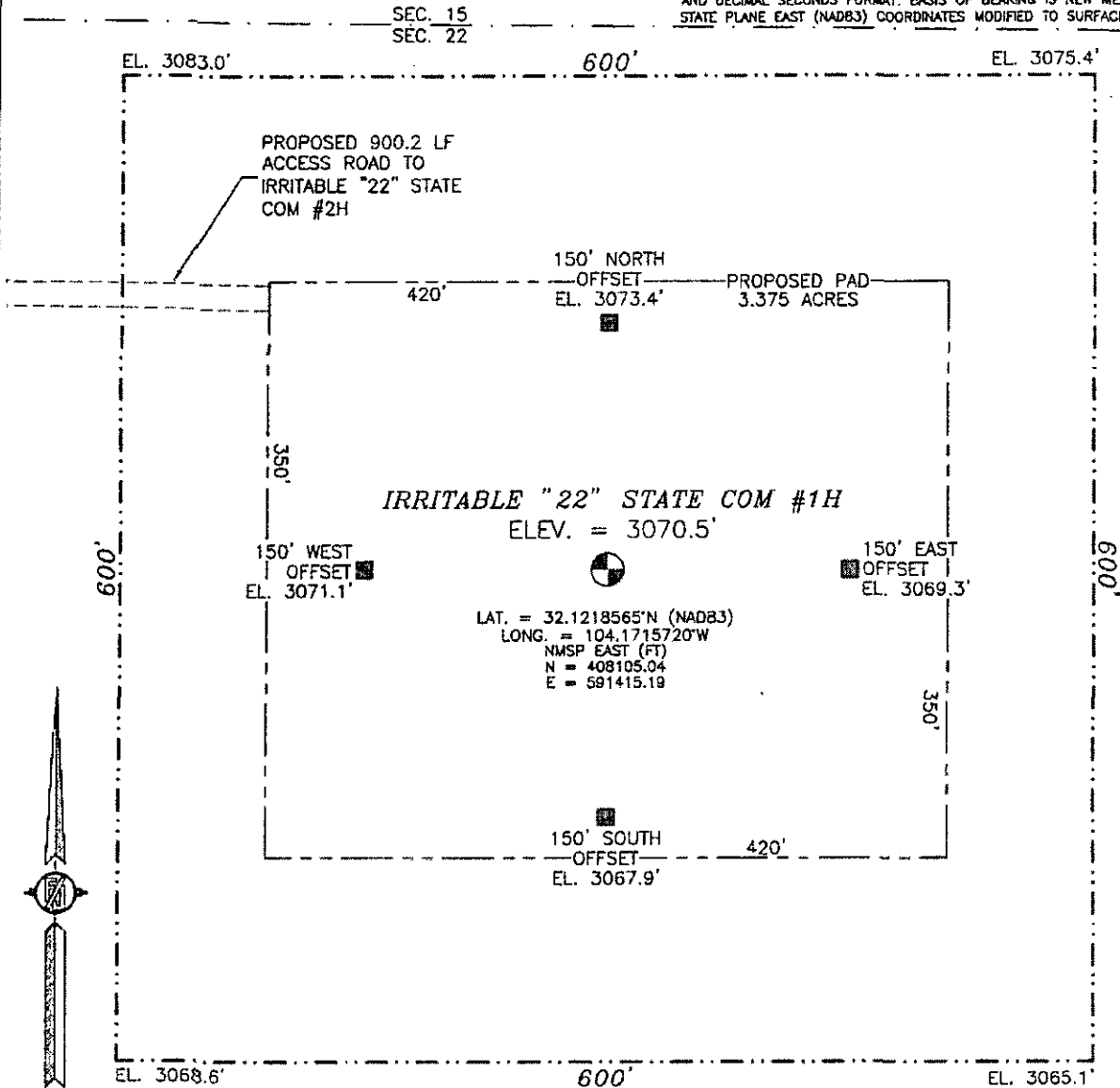

0 10 50 100 200

SCALE 1" = 100'

DIRECTIONS TO LOCATION

FROM THE INTERSECTION OF CR 720 (BLACK RIVER VILLAGE) AND CR 774 (ROADRUNNER) GO SOUTHWEST ON CR 774 FOR APPROX. 8.8 MILES. GO EAST ON CALICHE LEASE ROAD FOR APPROX. 0.1 OF A MILE (ACROSS CATTLE GUARD). FOLLOW ROAD 1/4 MILE EAST (ACROSS NORTH SIDE OF #4H, #3H, AND #2H LOCATIONS) FOR APPROX. 1.1 MILES TO NORTHWEST CORNER PAD. LOCATION IS APPROX. 267 FT. SOUTHEAST.

DEVON ENERGY PRODUCTION COMPANY, L.P.

IRRITABLE "22" STATE COM #1H
LOCATED 330 FT. FROM THE NORTH LINE
AND 660 FT. FROM THE EAST LINE OF
SECTION 22, TOWNSHIP 25 SOUTH,
RANGE 27 EAST, N.M.P.M.
EDDY COUNTY, STATE OF NEW MEXICO

MARCH 18, 2013

SURVEY NO. 1619

MADRON SURVEYING, INC. 301 SOUTH CANAL (575) 234-3341 CARLSBAD, NEW MEXICO

SECTION 22, TOWNSHIP 25 SOUTH, RANGE 27 EAST, N.M.P.M.
 EDDY COUNTY, STATE OF NEW MEXICO
 LOCATION VERIFICATION MAP

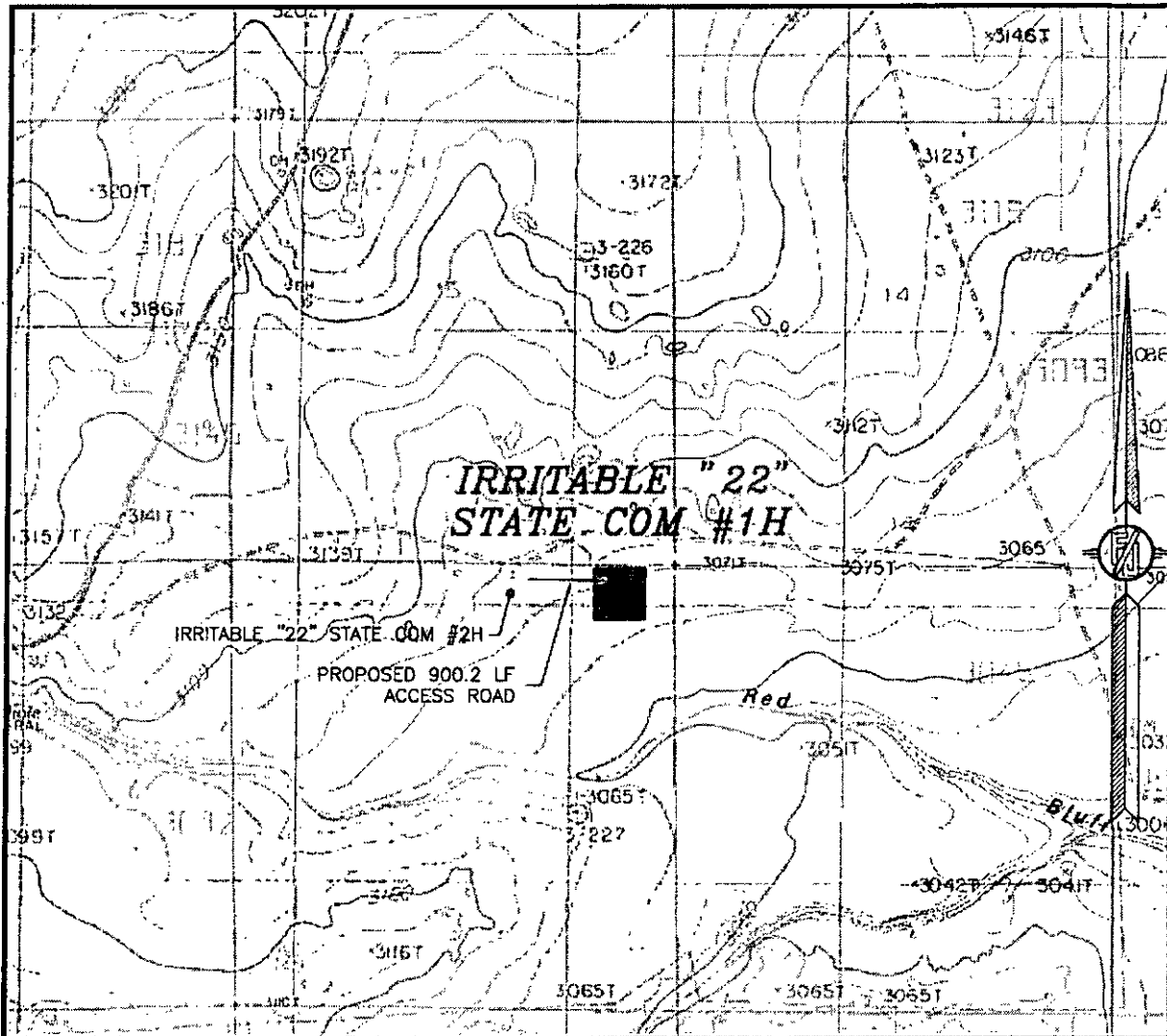

USGS QUAD MAP:
 COTTONWOOD HILLS

NOT TO SCALE

DEVON ENERGY PRODUCTION COMPANY, L.P.
 IRRITABLE "22" STATE COM #1H
 LOCATED 330 FT. FROM THE NORTH LINE
 AND 660 FT. FROM THE EAST LINE OF
 SECTION 22, TOWNSHIP 25 SOUTH,
 RANGE 27 EAST, N.M.P.M.
 EDDY COUNTY, STATE OF NEW MEXICO

MARCH 18, 2013

SURVEY NO. 1619

MADRON SURVEYING, INC. 301 SOUTH CANAL (575) 234-3341 CARLSBAD, NEW MEXICO

SECTION 22, TOWNSHIP 25 SOUTH, RANGE 27 EAST, N.M.P.M.
EDDY COUNTY, STATE OF NEW MEXICO
VICINITY MAP

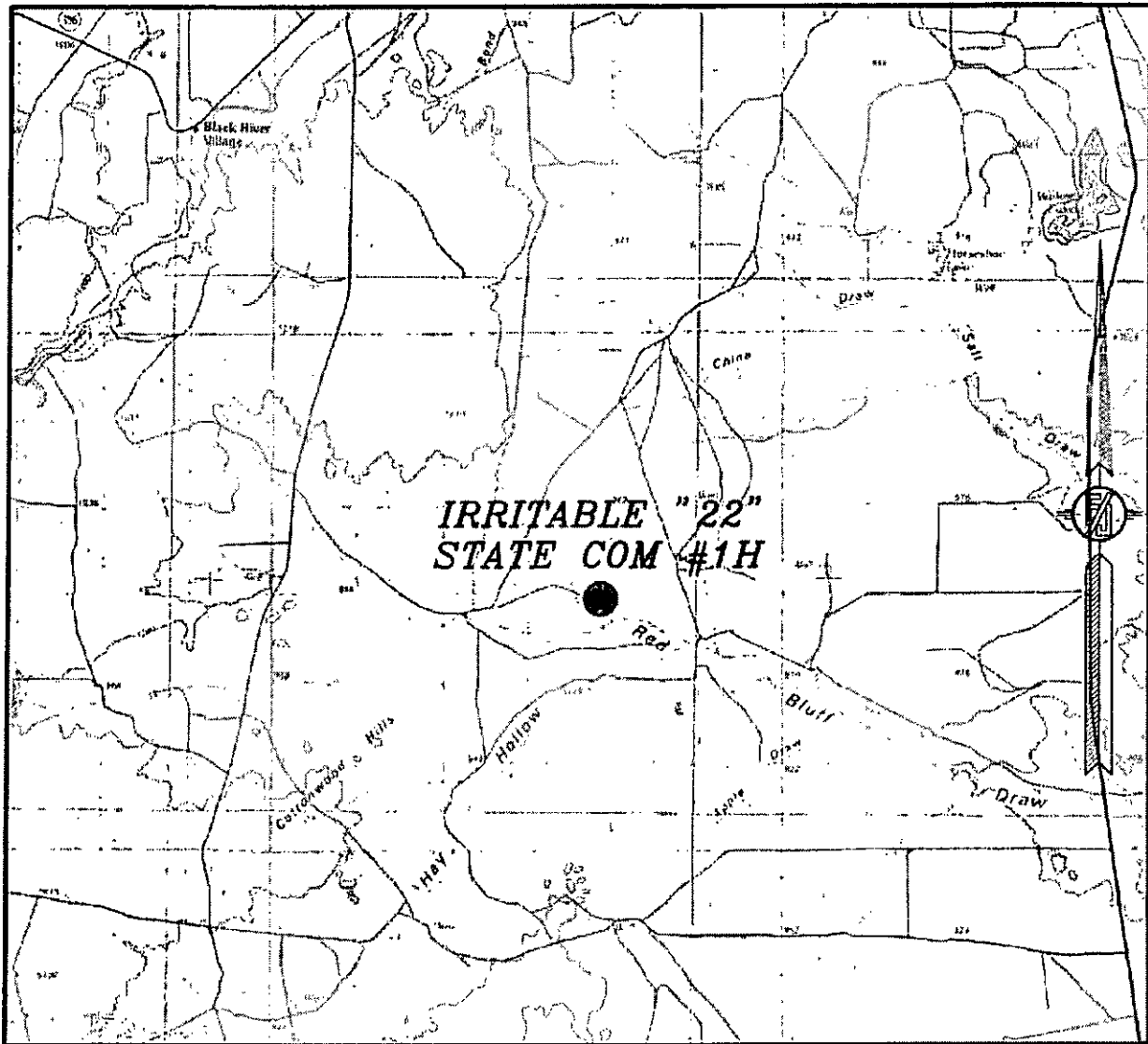

NOT TO SCALE

DEVON ENERGY PRODUCTION COMPANY, L.P.
IRRITABLE "22" STATE COM #1H
LOCATED 330 FT. FROM THE NORTH LINE
AND 660 FT. FROM THE EAST LINE OF
SECTION 22, TOWNSHIP 25 SOUTH,
RANGE 27 EAST, N.M.P.M.
EDDY COUNTY, STATE OF NEW MEXICO

MARCH 18, 2013

SURVEY NO. 1619

MADRON SURVEYING, INC. 301 SOUTH CANAL (375) 234-3341 CARLSBAD, NEW MEXICO

SECTION 22, TOWNSHIP 25 SOUTH, RANGE 27 EAST, N.M.P.M.
EDDY COUNTY, STATE OF NEW MEXICO
AERIAL PHOTO

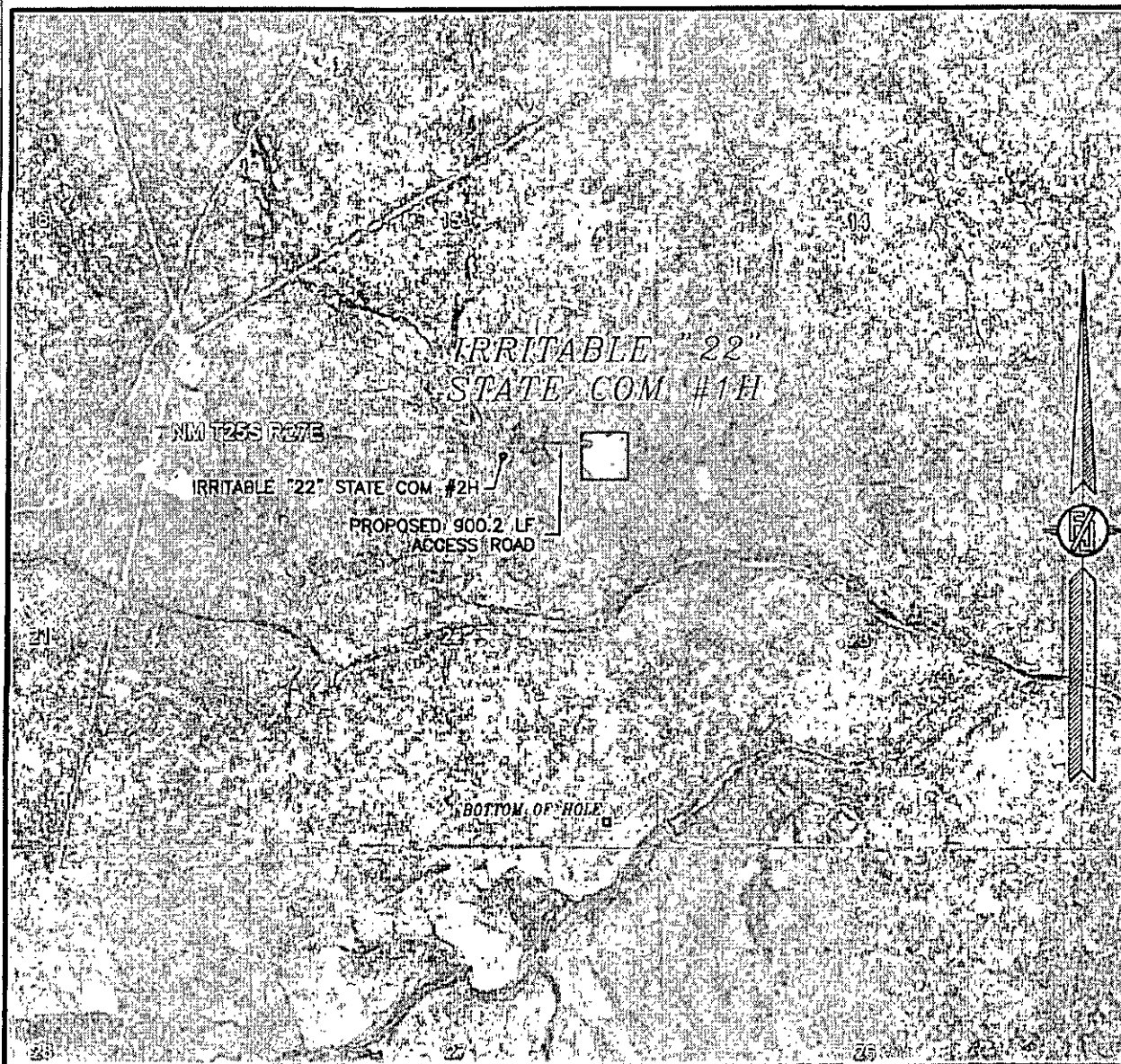

NOT TO SCALE
AERIAL PHOTO:
GOOGLE EARTH
JULY 2011

DEVON ENERGY PRODUCTION COMPANY, L.P.
IRRITABLE "22" STATE COM #1H
LOCATED 330 FT. FROM THE NORTH LINE
AND 660 FT. FROM THE EAST LINE OF
SECTION 22, TOWNSHIP 25 SOUTH,
RANGE 27 EAST, N.M.P.M.
EDDY COUNTY, STATE OF NEW MEXICO

MARCH 18, 2013

SURVEY NO. 1619

MADRON SURVEYING, INC. 301 SOUTH CANAL (575) 234-3341 CARLSBAD, NEW MEXICO