

Submit 1 Copy To Appropriate District Office
District I (575) 393-6161
1625 N. French Dr., Hobbs, NM 88240
District II - (575) 748-1283
811 S. First St., Artesia, NM 88210
District III - (505) 334-6178
1000 Rio Brazos Rd., Aztec, NM 87410
District IV - (505) 476-3460
1220 S. St. Francis Dr., Santa Fe, NM 87505

State of New Mexico
Energy, Minerals and Natural Resources

Form C-103
Revised August 1, 2011

OIL CONSERVATION DIVISION
1220 South St. Francis Dr.
Santa Fe, NM 87505

WELL API NO. 30-015-43495
5. Indicate Type of Lease STATE <input type="checkbox"/> FEE <input checked="" type="checkbox"/>
6. State Oil & Gas Lease No.
7. Lease Name or Unit Agreement Name Loving Townsite 21 WOPA Fee
8. Well Number 2H
9. OGRID Number 14744
10. Pool name or Wildcat: Culebra Bluff; Wolfcamp, South (Gas)
11. Elevation (Show whether DR, RKB, RT, GR, etc.) 3036' GL

SUNDRY NOTICES AND REPORTS ON WELLS
(DO NOT USE THIS FORM FOR PROPOSALS TO DRILL OR TO DEEPEN OR PLUG BACK TO A DIFFERENT RESERVOIR. USE "APPLICATION FOR PERMIT" (FORM C-101) FOR SUCH PROPOSALS.)

1. Type of Well: Oil Well ☐ Gas Well ☒ Other

2. Name of Operator
Mewbourne Oil Company

3. Address of Operator
PO Box 5270, Hobbs, NM 88240

4. Well Location
Unit Letter A : 220 feet from the North line and 600 feet from the East line
Section 28 Township 23S Range 28E NMPM County Eddy

12. Check Appropriate Box to Indicate Nature of Notice, Report or Other Data

NOTICE OF INTENTION TO:

PERFORM REMEDIAL WORK ☐ PLUG AND ABANDON ☐
TEMPORARILY ABANDON ☐ CHANGE PLANS ☒
PULL OR ALTER CASING ☐ MULTIPLE COMPL ☐
DOWNHOLE COMMINGLE ☐

OTHER: ☐

SUBSEQUENT REPORT OF:

REMEDIAL WORK ☐ ALTERING CASING ☐
COMMENCE DRILLING OPNS. ☐ P AND A ☐
CASING/CEMENT JOB ☐

OTHER: ☐

13. Describe proposed or completed operations. (Clearly state all pertinent details, and give pertinent dates, including estimated date of starting any proposed work). SEE RULE 19.15.7.14 NMAC. For Multiple Completions: Attach wellbore diagram of proposed completion or recompletion.

Mewbourne Oil Company has an approved APD for the above well. MOC would like to change the surface location to: 220' FNL & 280' FEL, Sec 28 T23S R28E at the request of the surface owner.

If you have any questions please call Bradley Bishop.

NM OIL CONSERVATION
ARTESIA DISTRICT

Spud Date:

Rig Release Date:

SEP 09 2016

RECEIVED

I hereby certify that the information above is true and complete to the best of my knowledge and belief.

SIGNATURE Bradley Bishop TITLE Hobbs Regulatory DATE 8-26-2016

Type or print name Bradley Bishop E-mail address: bishop@mewbourne.com PHONE: 575-393-5905

For State Use Only

APPROVED BY: Karen Sharp TITLE Bus Oper Spec-Adv DATE 9-13-16

Conditions of Approval (if any):

Provide APD pkg to complement Intent to Drill

District I
1625 N. French Dr., Hobbs, NM 88240
Phone: (575) 393-6161 Fax: (575) 393-0720
District II
811 S. First St., Artesia, NM 88210
Phone: (575) 748-1283 Fax: (575) 748-9720
District III
1000 Rio Brazos Road, Aztec, NM 87410
Phone: (505) 334-6178 Fax: (505) 334-6170
District IV
1220 S. St. Francis Dr., Santa Fe, NM 87505
Phone: (505) 476-3460 Fax: (505) 476-3462

State of New Mexico
Energy, Minerals & Natural Resources Department
OIL CONSERVATION DIVISION
1220 South St. Francis Dr.
Santa Fe, NM 87505

Form C-102
Revised August 1, 2011
Submit one copy to appropriate
District Office

☐ AMENDED REPORT

WELL LOCATION AND ACREAGE DEDICATION PLAT

¹ API Number 30-015-43495		² Pool Code 75750		³ Pool Name CULEBRA BLUFF; WOLFCAMP, SOUTH (GAS)					
⁴ Property Code 315708		⁵ Property Name LOVING TOWNSITE 21 WOPA FEE						⁶ Well Number 2H	
⁷ OGRID NO. 14744		⁸ Operator Name MEWBOURNE OIL COMPANY						⁹ Elevation 3035'	
¹⁰ Surface Location									
UL or lot no. A	Section 28	Township 23S	Range 28E	Lot Idn	Feet from the 220	North/South line NORTH	Feet From the 280	East/West line EAST	County EDDY
¹¹ Bottom Hole Location If Different From Surface									
UL or lot no. A	Section 21	Township 23S	Range 28E	Lot Idn	Feet from the 330	North/South line NORTH	Feet from the 600	East/West line EAST	County EDDY
¹² Dedicated Acres 320		¹³ Joint or Infill		¹⁴ Consolidation Code		¹⁵ Order No.			

No allowable will be assigned to this completion until all interest have been consolidated or a non-standard unit has been approved by the division.

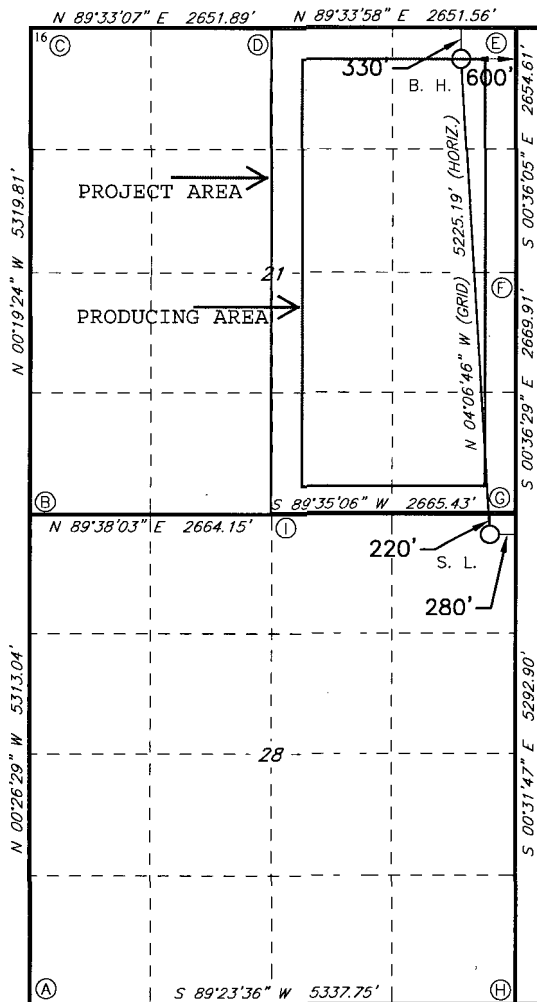

GEODETIC DATA
NAD 27 GRID - NM EAST

SURFACE LOCATION
N: 466636.9 - E: 577010.4
LAT: 32.28265577° N
LONG: 104.08414132° W

BOTTOM HOLE
N: 471847.5 - E: 576635.7
LAT: 32.29698169° N
LONG: 104.08531464° W

CORNER DATA
NAD 27 GRID - NM EAST

A: FOUND 100D NAIL
N: 461510.9 - E: 572001.0

B: FOUND 1/2" REBAR
N: 466822.6 - E: 571960.1

C: FOUND COTTON SPINDLE
N: 472141.1 - E: 571930.0

D: FOUND YPC ILLEGABLE
N: 472161.9 - E: 574581.2

E: FOUND COTTON SPINDLE
N: 472182.0 - E: 577232.1

F: FOUND COTTON SPINDLE
N: 469528.1 - E: 577260.0

G: FOUND COTTON SPINDLE
N: 466858.9 - E: 577288.3

H: FOUND 1/2" REBAR
N: 461567.5 - E: 577337.2

I: FOUND COTTON SPINDLE
N: 466839.6 - E: 574623.6

17 OPERATOR CERTIFICATION

I hereby certify that the information contained herein is true and complete to the best of my knowledge and belief, and that this organization either owns a working interest or unleased mineral interest in the land including the proposed bottom hole location or has a right to drill this well at this location pursuant to a contract with an owner of such a mineral or working interest, or to a voluntary pooling agreement or a compulsory pooling order heretofore entered by the division.

[Signature] 8-26-16
Signature Date

BRADLEY BISHOP
Printed Name

E-mail Address

18 SURVEYOR CERTIFICATION

I hereby certify that the well location shown on this plat was plotted from field notes of actual surveys made by me or under my supervision, and that the same is true and correct to the best of my belief.

8-26-2016

Date of Survey

Signature and Seal of Professional Surveyor

19680

Certificate Number

8-29-16 SL MOVED

