

Submit 1 Copy To Appropriate District Office  
District I – (575) 393-6161  
1625 N. French Dr., Hobbs, NM 88240  
District II – (575) 748-1283  
811 S. First St., Artesia, NM 88210  
District III – (505) 334-6178  
1000 Rio Brazos Rd., Aztec, NM 87410  
District IV – (505) 476-3460  
1220 S. St. Francis Dr., Santa Fe, NM 87505

State of New Mexico  
Energy, Minerals and Natural Resources

OIL CONSERVATION DIVISION  
1220 South St. Francis Dr.  
Santa Fe, NM 87505

Form C-103  
Revised July 18, 2013

<b>SUNDRY NOTICES AND REPORTS ON WELLS</b> (DO NOT USE THIS FORM FOR PROPOSALS TO DRILL OR TO DEEPEN OR PLUG BACK TO A DIFFERENT RESERVOIR. USE "APPLICATION FOR PERMIT" (FORM C-101) FOR SUCH PROPOSALS.)		WELL API NO. 30-015-22527
1. Type of Well: Oil Well <input checked="" type="checkbox"/> Gas Well <input type="checkbox"/> Other <input type="checkbox"/>		5. Indicate Type of Lease STATE <input checked="" type="checkbox"/> FEE <input type="checkbox"/>
2. Name of Operator Apache Corporation		6. State Oil & Gas Lease No. B-11594-3
3. Address of Operator 303 Veterans Airpark Lane, Suite 1000 Midland, TX 79705		7. Lease Name or Unit Agreement Name Empire Abo Unit (309164)
4. Well Location Unit Letter <u>F</u> : <u>2630</u> feet from the <u>North</u> line and <u>1930</u> feet from the <u>West</u> line Section <u>06</u> Township <u>18S</u> Range <u>28E</u> NMPM County <u>Eddy</u>		8. Well Number <u>223</u>
11. Elevation (Show whether DR, RKB, RT, GR, etc.) 3644 GL		9. OGRID Number 873
		10. Pool name or Wildcat Empire; Abo (22040)

12. Check Appropriate Box to Indicate Nature of Notice, Report or Other Data

<b>NOTICE OF INTENTION TO:</b>		<b>SUBSEQUENT REPORT OF:</b>	
PERFORM REMEDIAL WORK <input type="checkbox"/>	PLUG AND ABANDON <input type="checkbox"/>	REMEDIAL WORK <input type="checkbox"/>	ALTERING CASING <input type="checkbox"/>
TEMPORARILY ABANDON <input type="checkbox"/>	CHANGE PLANS <input type="checkbox"/>	COMMENCE DRILLING OPNS. <input type="checkbox"/>	P AND A <input type="checkbox"/>
PULL OR ALTER CASING <input type="checkbox"/>	MULTIPLE COMPL <input type="checkbox"/>	CASING/CEMENT JOB <input type="checkbox"/>	
DOWNHOLE COMMINGLE <input type="checkbox"/>			
CLOSED-LOOP SYSTEM <input type="checkbox"/>			
OTHER: <input type="checkbox"/>		OTHER: TA <input checked="" type="checkbox"/>	

13. Describe proposed or completed operations. (Clearly state all pertinent details, and give pertinent dates, including estimated date of starting any proposed work). SEE RULE 19.15.7.14 NMAC. For Multiple Completions: Attach wellbore diagram of proposed completion or recompletion.

Apache has performed the following work:

11/17/2016 MIRUSU. MIRU pump truck & kill well. Release PKR. POOH tbg. MIRU Renegade Services. RIH w/ CIBP & set it @ 5640'. Load CSG & test plug to 500# for 30 mins. RIH w/ dump bailer & dump 35' CMT on plug. POOH w/ WL & RDNMO. RIH w/ 2-7/8" tbg to 5630' Clean location. RDMOSU & pump truck. Prep to chart.

12/05/2016 Chart test (please see attached chart).

~~Temporary Abandoned Status~~ Approved

Unit 12/1/2020

LAST PROD 12/1/2015

NM OIL CONSERVATION  
ARTESIA DISTRICT  
DEC 12 2016

Spud Date:

04/22/1978

Rig Release Date:

05/06/1978

RECEIVED

I hereby certify that the information above is true and complete to the best of my knowledge and belief.

SIGNATURE

Isabel Hudson

TITLE Regulatory Analyst

DATE 12/08/2016

Type or print name Isabel Hudson

E-mail address: Isabel.hudson@apachecorp.com

PHONE: (432) 818-1142

**For State Use Only**

APPROVED BY: Richard Inge

TITLE COMPLIANCE OFFICER

DATE 12/15/16

Conditions of Approval (if any):

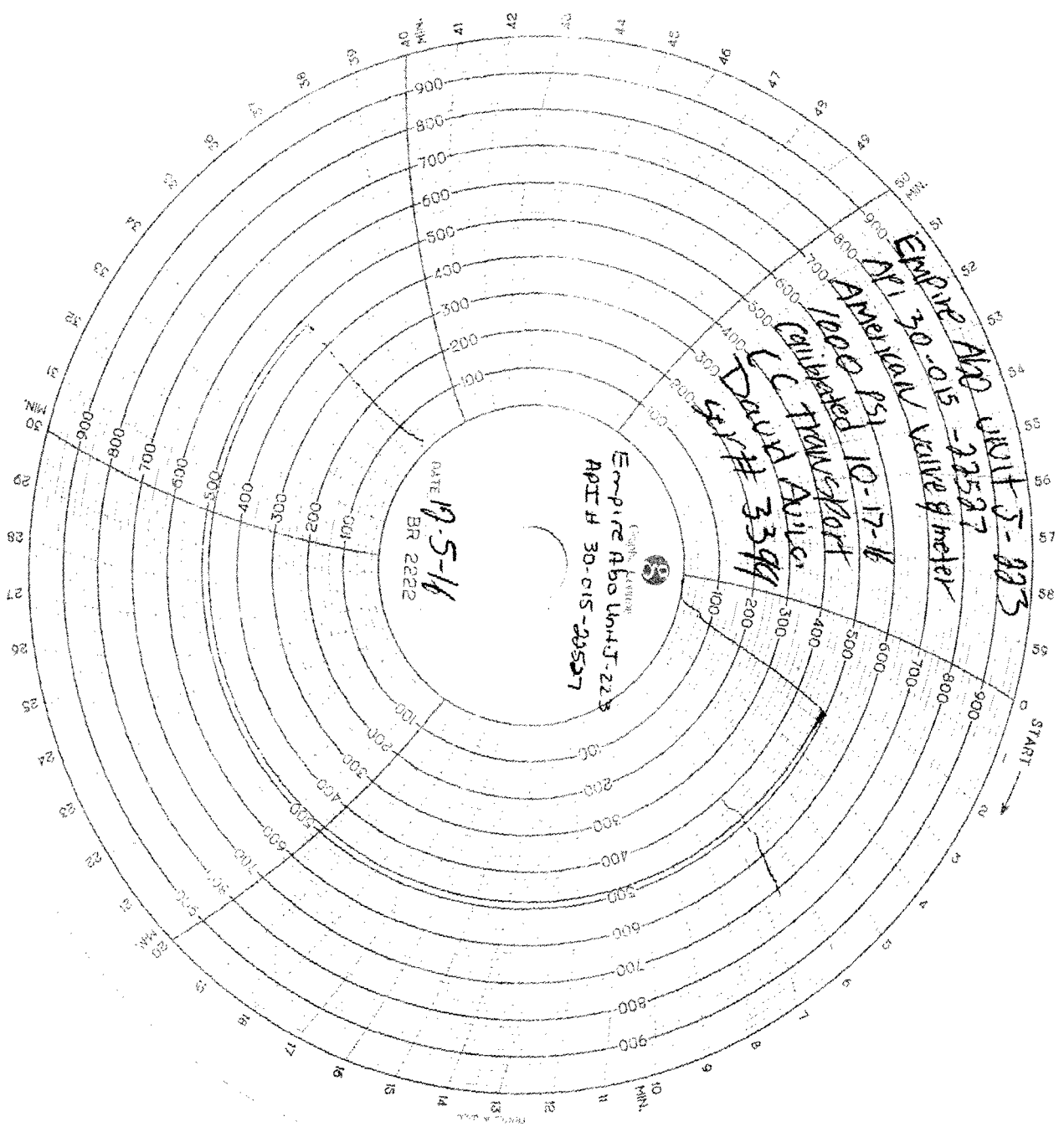

Empire  
ABOL Unit J-228  
API # 30-C15-28537

DATE 11-5-16  
BR 2222

Empire  
American Valve & Meter Co.  
1000 PSI 10-17-16  
Calibrated  
C Transpart  
Serial # 3399

Unit J-228  
API 30-C15-28537

START →