

UNITED STATES  
DEPARTMENT OF THE INTERIOR  
BUREAU OF LAND MANAGEMENT

NMOCD

Artesia

FORM APPROVED  
OMB NO. 1004-0135  
Expires: July 31, 2010**SUNDRY NOTICES AND REPORTS ON WELLS OIL CONSERVATION**  
**Do not use this form for proposals to drill or to re-enter an abandoned well. Use form 3160-3 (APD) for such proposals.**ARTESIA DISTRICT  
DEC 02 2016**SUBMIT IN TRIPLICATE - Other instructions on reverse side.**

1. Type of Well <input checked="" type="checkbox"/> Oil Well <input type="checkbox"/> Gas Well <input type="checkbox"/> Other		5. Lease Serial No. NMNM11814
2. Name of Operator CHEVRON USA INCORPORATED		6. If Indian, Allottee or Tribe Name
Contact: CINDY H MURILLO E-Mail: CERRERAMURILLO@CHEVRON.COM		7. If Unit or CA/Agreement, Name and/or No. NMNM111772
3a. Address 15 SMITH ROAD MIDLAND, TX 79705	3b. Phone No. (include area code) Ph: 575-263-0431 Fx: 575-263-0445	8. Well Name and No. HENSHAW A FEDERAL 1
4. Location of Well (Footage, Sec., T., R., M., or Survey Description) Sec 14 T16S R30E NWSE 1980FSL 1830FEL		9. API Well No. 30-015-32891-00-S1
		10. Field and Pool, or Exploratory WILDCAT
		11. County or Parish, and State EDDY COUNTY, NM

## 12. CHECK APPROPRIATE BOX(ES) TO INDICATE NATURE OF NOTICE, REPORT, OR OTHER DATA

TYPE OF SUBMISSION	TYPE OF ACTION			
<input checked="" type="checkbox"/> Notice of Intent	<input type="checkbox"/> Acidize	<input type="checkbox"/> Deepen	<input type="checkbox"/> Production (Start/Resume)	<input type="checkbox"/> Water Shut-Off
<input type="checkbox"/> Subsequent Report	<input type="checkbox"/> Alter Casing	<input type="checkbox"/> Fracture Treat	<input type="checkbox"/> Reclamation	<input type="checkbox"/> Well Integrity
<input type="checkbox"/> Final Abandonment Notice	<input type="checkbox"/> Casing Repair	<input type="checkbox"/> New Construction	<input checked="" type="checkbox"/> Recomplete	<input type="checkbox"/> Other
	<input type="checkbox"/> Change Plans	<input type="checkbox"/> Plug and Abandon	<input type="checkbox"/> Temporarily Abandon	
	<input type="checkbox"/> Convert to Injection	<input type="checkbox"/> Plug Back	<input type="checkbox"/> Water Disposal	

13. Describe Proposed or Completed Operation (clearly state all pertinent details, including estimated starting date of any proposed work and approximate duration thereof. If the proposal is to deepen directionally or recompleate horizontally, give subsurface locations and measured and true vertical depths of all pertinent markers and zones. Attach the Bond under which the work will be performed or provide the Bond No. on file with BLM/BIA. Required subsequent reports shall be filed within 30 days following completion of the involved operations. If the operation results in a multiple completion or recompletion in a new interval, a Form 3160-4 shall be filed once testing has been completed. Final Abandonment Notices shall be filed only after all requirements, including reclamation, have been completed, and the operator has determined that the site is ready for final inspection.)

CHEVRON USA INC IS REQUESTING TO RECOMPLETE THE ABOVE SUBJECT WELL IN THE WOLFCAMP. PLEASE FIND ATTACHED PROPOSED AND CURRENT WELLBORE DIAGRAMS. THE PROCEDURE TO RECOMPLETE WILL BE AS FOLLOWS:

1. MIRU PU. KILL WELL
2. PULL RODS AND PUMP
3. ND WELLHEAD. NU BOP.
4. TOH WITH 2 3/8" L-80 TUBING. *perfs there*
5. RIH W/CIBP AND SET @ 12,574'. TAG CIBP W/SETTING TOOL TO ENSURE A GOOD SET. RIH W/DUMP BAILER *see CIBP* AND DUMP 35' OF CEMENT ON TOP OF CIBP.
6. PU PERFORATING SERVICES, RU LUBRICATOR. PERFORATE WOLFCAMP INTERVAL FROM 8,774' - 8,787.
7. TIH WITH 5 1/2" TREATING PACKER ON 2 7/8" WORKSTRING AND SET PACKER AT 8,700'.
8. ACIDIZE PERFS WITH 2,000 GALLONS OF 15% HCL. DIVERT USING BALL SEALERS.

**SEE ATTACHED FOR  
CONDITIONS OF APPROVAL**

14. I hereby certify that the foregoing is true and correct. <b>Electronic Submission #351595 verified by the BLM Well Information System For CHEVRON USA INCORPORATED, sent to the Carlsbad Committed to AFMSS for processing by DEBORAH MCKINNEY on 09/19/2016 (16DLM0942SE)</b>	
Name (Printed/Typed) CINDY H MURILLO	Title PERMITTING SPECIALIST
Signature (Electronic Submission)	Date 09/19/2016

## THIS SPACE FOR FEDERAL OR STATE OFFICE USE

Approved By _____	Title _____	Date NOV 7 2016
Conditions of approval, if any, are attached. Approval of this notice does not warrant or certify that the applicant holds legal or equitable title to those rights in the subject lease which would entitle the applicant to conduct operations thereon.	Office _____	

Title 18 U.S.C. Section 1001 and Title 43 U.S.C. Section 1212, make it a crime for any person knowingly and willfully to make to any department or agency of the United States any false, fictitious or fraudulent statements or representations as to any matter within its jurisdiction.

**\*\* BLM REVISED \*\* BLM REVISED \*\* BLM REVISED \*\* BLM REVISED \*\* BLM REVISED \*\***

**Additional data for EC transaction #351595 that would not fit on the form**

**32. Additional remarks, continued**

- 9. RELEASE PACKER AND TOH WITH WORKSTRING AND PACKER.
- 10. RIH WITH EXISTING TUBING.
- 11. ND BOP. NU WELLHEAD.
- 12. RIH WITH PUMP AND RODS.
- 13. RDMO PU.

IF YOU HAVE ANY QUESTIONS REGARDING RECOMPLETION PLEASE GIVE EDGAR ACERO/PETROLEUM ENGINEER AT 432-687-7402.

**Lease Name:** Henshaw A Federal  
**Well No.** 1  
**Location:** 1,980' FSL & 1,830' FEL  
**Sec.:** 14  
**Twn** 16S  
**Range** 30E

**Field:** Wildcat  
**Reservoir:** Simpson  
**GL:** 3851'  
**KB:** 3871'

**API No. :** 30-015-32891  
**Spud Date:** 2/19/2004  
**Comp. Date:** 6/16/2004  
**County:** Eddy  
**State:** New Mexico  
**Type Lease:** Federal

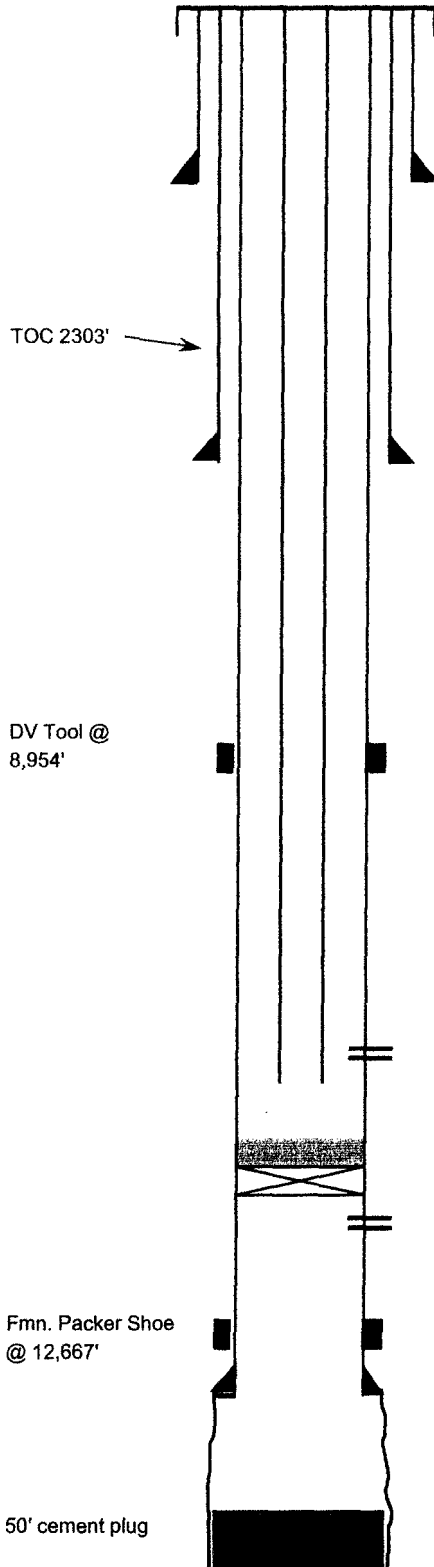

20" Conductor @ 40'

Hole Size: 17 1/2"  
 Csg. Size: 13 3/8" 54.5# J-55  
 Set @: 504'  
 Sks. Cmt.: 620 sx.  
 TOC @: Surface  
 Circ: Y/N: Y

Hole Size: 12 1/4"  
 Csg. Size: 9 5/8" 40# J-55  
 Set @: 3120'  
 Sks. Cmt.: 1050 sx.  
 TOC @: Surface  
 Circ: Y/N: Y

2 3/8" 4.7# EUE L-80 tubing

Hole Size: 8 3/4"  
 Csg. Size: 5 1/2" 20# P-110  
 Set @: 12,680'  
 Sks. Cmt.: 1815 sx.  
 TOC @: 2303'  
 Circ: Y/N: N

**Wolfcamp Perfs**  
 8,774'-8,787'

CIBP @ 12574' W/ 35' OF CEMENT ON TOP  
**Simpson Perfs**  
 12,574'-12,581'

Fmn. Packer Shoe @ 12,667'

Ellenburger  
 Open Hole  
 12,680'-12,780'

50' cement plug

PBTD: 12,780'  
 TD: 12,830'

Lease Name: Henshaw A Federal  
 Well No. 1  
 Location: 1,980' FSL & 1,830' FEL  
 Sec.: 14  
 Twn 16S  
 Range 30E

Field: Wildcat  
 Reservoir: Simpson  
 GL: 3851'  
 KB: 3871'

API No. : 30-015-32891  
 Spud Date: 2/19/2004  
 Comp. Date: 6/16/2004  
 County: Eddy  
 State: New Mexico  
 Type Lease: Federal

**Current Wellbore**

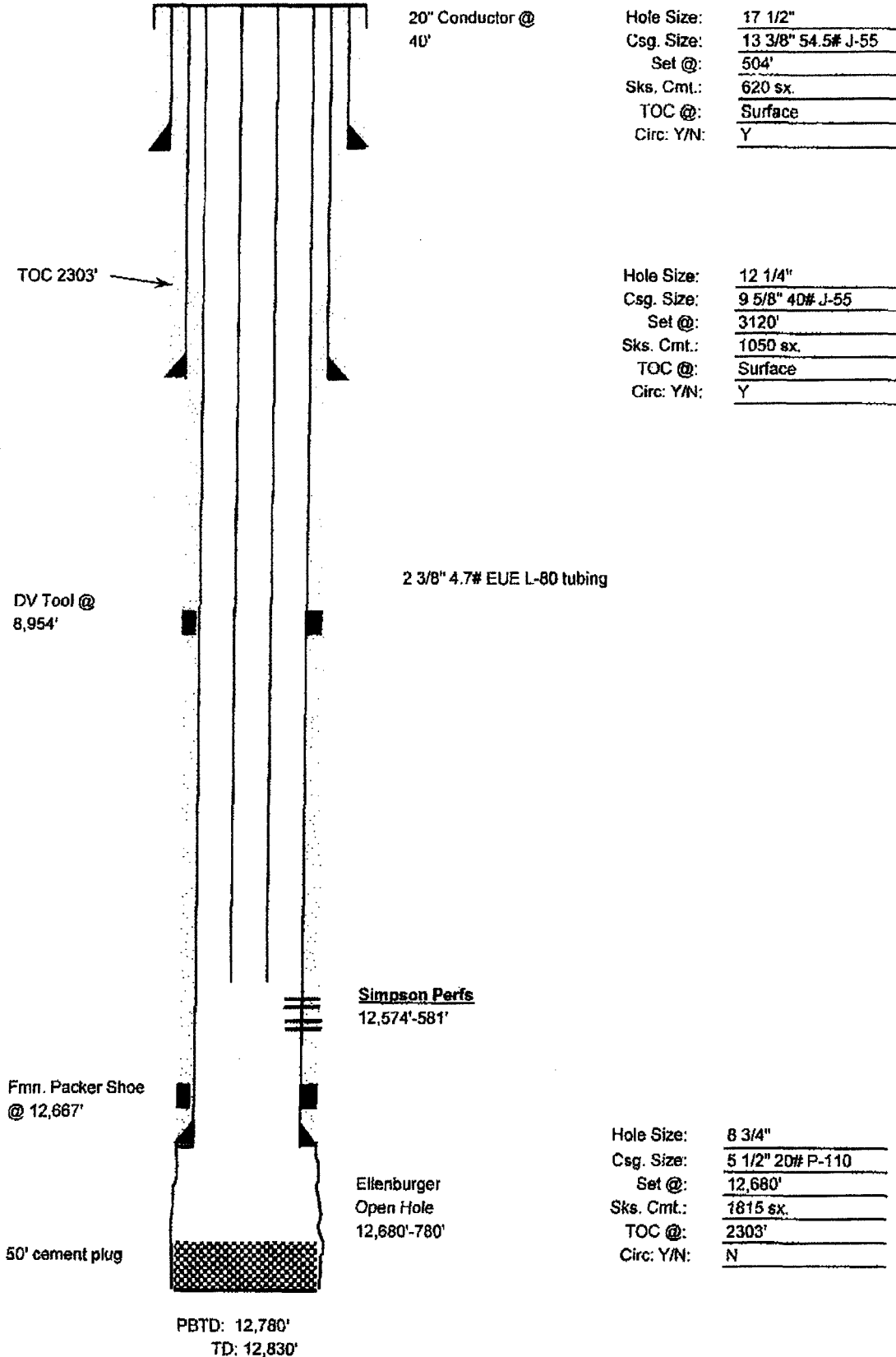

**Lease Name:** Henshaw A Federal  
**Well No.:** 1  
**Location:** 1,980' FSL & 1,830' FEL  
**Sec.:** 14  
**Twn** 16S  
**Range** 30E

**Field:** Wildcat  
**Reservoir:** Simpson  
**GL:** 3851'  
**KB:** 3871'

**API No. :** 30-015-32891  
**Spud Date:** 2/19/2004  
**Comp. Date:** 6/16/2004  
**County:** Eddy  
**State:** New Mexico  
**Type Lease:** Federal

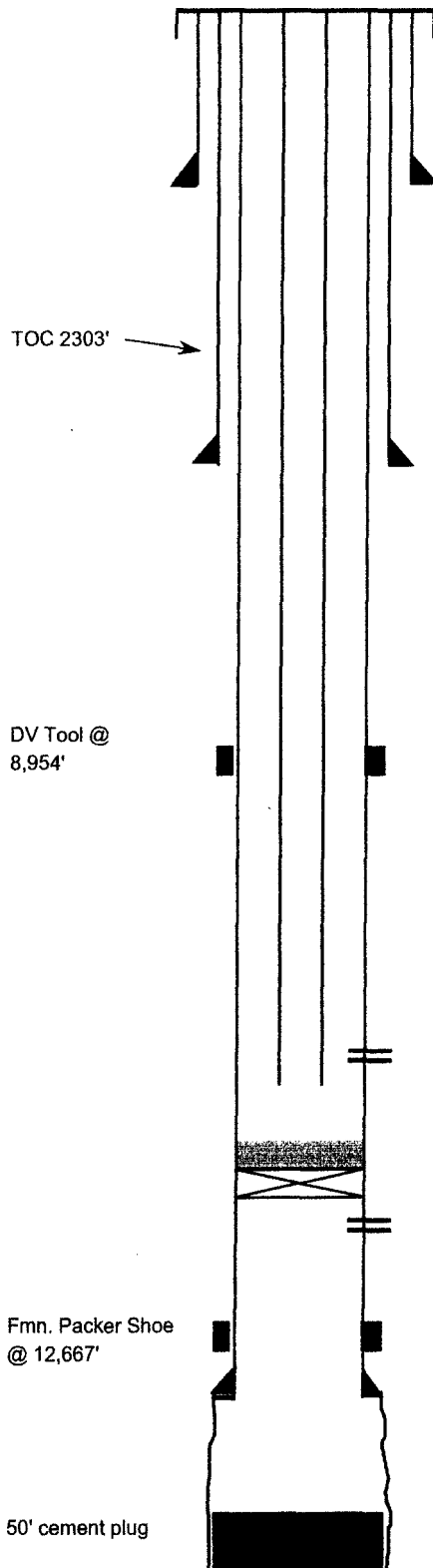

20" Conductor @ 40'

Hole Size: 17 1/2"  
 Csg. Size: 13 3/8" 54.5# J-55  
 Set @: 504'  
 Sks. Cmt.: 620 sx.  
 TOC @: Surface  
 Circ: Y/N: Y

Hole Size: 12 1/4"  
 Csg. Size: 9 5/8" 40# J-55  
 Set @: 3120'  
 Sks. Cmt.: 1050 sx.  
 TOC @: Surface  
 Circ: Y/N: Y

2 3/8" 4.7# EUE L-80 tubing

Hole Size: 8 3/4"  
 Csg. Size: 5 1/2" 20# P-110  
 Set @: 12,680'  
 Sks. Cmt.: 1815 sx.  
 TOC @: 2303'  
 Circ: Y/N: N

**Wolfcamp Perfs**  
 8,774'-8,787'

CIBP @ 12574' W/ 35' OF CEMENT ON TOP  
**Simpson Perfs**  
 12,574'-12,581'

Ellenburger  
 Open Hole  
 12,680'-12,780'

PBTD: 12,780'  
 TD: 12,830'

**Henshaw A Federal 1  
30-015-32891  
Chevron USA Incorporated  
November 11, 2016  
Conditions of Approval**

**Work to be completed by February 11, 2017.**

**Notify BLM at 575-361-2822 a minimum of 24 hours prior to commencing work.**

- 1. Operator shall place solid Class H cement plug from 12,717'-12,617' to seal the casing shoe. WOC and TAG.**
- 2. Operator shall set CIBP at 12,524' (50'-100' above current perfs) with a minimum of 25 sx Class H cement on top. WOC and TAG required.**
- 3. Operator shall place solid Class H cement plug from 10,225'-10,428' (spacer plug). This plug can be placed now or at the time the Wolfcamp is abandoned.**
- 4. Must conduct a casing integrity test before perforating and fracturing. Submit results to BLM. The CIT is to be performed on the production casing to max treating pressure. Notify BLM if test fails.**
- 5. Before casing or a liner is added or replaced, prior BLM approval of the design is required. Use notice of intent Form 3160-5.**
- 6. Surface disturbance beyond the originally approved pad must have prior approval.**
- 7. Closed loop system required.**
- 8. All waste (i.e. drilling fluids, trash, salts, chemicals, sewage, gray water, etc.) created as a result of work over operations shall be safely contained and disposed of properly at a waste disposal facility. No waste material or fluid shall be disposed of on the well location or surrounding area. Porto-johns and trash containers will be on-location during fracturing operations or any other crew-intensive operations.**
- 9. Operator to have H2S monitoring equipment on location.**

10. A minimum of a **5000 (5M)** BOP to be used. All blowout preventer (BOP) and related equipment (BOPE) shall comply with reasonable well control requirements. A two ram system with a blind ram and a pipe ram designed for the size of the work string shall be adequate. Tapered work strings will require an additional pipe ram. The manifold shall comply with Onshore Oil and Gas Order #2 Attachment I (5M Diagrams of Choke Manifold Equipment). The accumulator system shall have an immediately available power source to close the rams and retain 200 psi above pre-charge. The pre-charge test shall follow requirements in Onshore Order #2.
11. **Subsequent sundry required detailing work done, new C-102, and completion report for the new formation. Operator to include well bore schematic of current well condition when work is complete.**
12. **See attached for general requirements.**

**JAM 110716**

**BUREAU OF LAND MANAGEMENT**  
**Carlsbad Field Office**  
**620 East Greene Street**  
**Carlsbad, New Mexico 88220**  
**575-234-5972**

**Permanent Abandonment of Production Zone Conditions of Approval**

Failure to comply with the following Conditions of Approval may result in a Notice of Incidents of Noncompliance (INC) in accordance with 43 CFR 3163.1.

1. Plugging operations shall commence within ninety (90) days from this approval.

**If you are unable to plug back the well by the 90<sup>th</sup> day provide this office, prior to the 90<sup>th</sup> day, with the reason for not meeting the deadline and a date when we can expect the well to be plugged back. Failure to do so will result in enforcement action.**

2. **Notification:** Contact the appropriate BLM office at least 24 hours prior to the commencing of any plug back operations. For wells in Eddy County, call 575-361-2822. For wells in Lea County, call 575-393-3612

3. **Blowout Preventers:** A blowout preventer (BOP), as appropriate, shall be installed before commencing any plugging operation. The BOP must be installed and maintained as per API and manufacturer recommendations. The minimum BOP requirement is a 2M system for a well not deeper than 9,090 feet; a 3M system for a well not deeper than 13,636 feet; and a 5M system for a well not deeper than 22,727 feet.

4. **Mud Requirement:** Mud shall be placed between all plugs. Minimum consistency of plugging mud shall be obtained by mixing at the rate of 25 sacks (50 pounds each) of gel per 100 barrels of brine water. Minimum nine (9) pounds per gallon.

5. **Cement Requirement:** Sufficient cement shall be used to bring any required plug to the specified depth and length. Any given cement volumes on the proposed plugging procedure are merely estimates and are not final. Unless specific approval is received, no plug except the surface plug shall be less than 25 sacks of cement. Any plug that requires a tag will have a minimum WOC time of 4 hours.

In lieu of a cement plug across perforations in a cased hole (not for any other plugs), a bridge plug set within 50 feet to 100 feet above the perforations shall be capped with 25 sacks of cement. If a bailer is used to cap this plug, 35 feet of cement shall be sufficient. **Before pumping or bailing cement on top of CIBP, tag will be required to verify depth.**

Unless otherwise specified in the approved procedure, the cement plug shall consist of either **Neat Class "C"**, for up to 7,500 feet of depth or **Neat Class "H"**, for deeper than 7,500 feet plugs.

6. **Subsequent Plug back Reporting:** Within 30 days after plug back work is completed, file one original and three copies of the Subsequent Report, Form 3160-5 to BLM. The report should give in detail the manner in which the plug back work was carried out, the extent (by depths) of cement plugs placed, and the size and location (by depths) of casing left in the well. **Show date work was completed.**



7. Trash: All trash, junk and other waste material shall be contained in trash cages or bins to prevent scattering and will be removed and deposited in an approved sanitary landfill. Burial on site is not permitted.