

UNITED STATES
DEPARTMENT OF THE INTERIOR
BUREAU OF LAND MANAGEMENT

FORM APPROVED
OMB NO. 1004-0137
Expires: January 31, 2018

SUNDRY NOTICES AND REPORTS ON WELLS
Do not use this form for proposals to drill or to re-enter an abandoned well. Use form 3160-3 (APD) for such proposals.

SUBMIT IN TRIPLICATE - Other instructions on page 2

5. Lease Serial No.
NMNM107368

6. If Indian, Allottee or Tribe Name

7. If Unit or CA/Agreement, Name and/or No.

8. Well Name and No.
PEACHES 19 FEDERAL 1

9. API Well No.
30-015-40250

10. Field and Pool or Exploratory Area
BONE SPRING

11. County or Parish, State
EDDY COUNTY, NM

1. Type of Well
☒ Oil Well ☐ Gas Well ☐ Other

2. Name of Operator
OXY USA INC.

Contact: NICK BOUTERIE
E-Mail: Nicholas_Bouterie@Oxy.com

3a. Address
5 GREENWAY PLAZA SUITE 110
HOUSTON, TX 77046

3b. Phone No. (include area code)
Ph: 713-350-4922

4. Location of Well (Footage, Sec., T., R., M., or Survey Description)
Sec 19 T025S R027E Mer NMP NWNE 330FNL 2310FEL

12. CHECK THE APPROPRIATE BOX(ES) TO INDICATE NATURE OF NOTICE, REPORT, OR OTHER DATA

TYPE OF SUBMISSION	TYPE OF ACTION			
<input checked="" type="checkbox"/> Notice of Intent	<input type="checkbox"/> Acidize	<input type="checkbox"/> Deepen	<input type="checkbox"/> Production (Start/Resume)	<input type="checkbox"/> Water Shut-Off
<input type="checkbox"/> Subsequent Report	<input type="checkbox"/> Alter Casing	<input type="checkbox"/> Hydraulic Fracturing	<input type="checkbox"/> Reclamation	<input type="checkbox"/> Well Integrity
<input type="checkbox"/> Final Abandonment Notice	<input type="checkbox"/> Casing Repair	<input type="checkbox"/> New Construction	<input type="checkbox"/> Recomplete	<input checked="" type="checkbox"/> Other Right of Way
	<input type="checkbox"/> Change Plans	<input type="checkbox"/> Plug and Abandon	<input type="checkbox"/> Temporarily Abandon	
	<input type="checkbox"/> Convert to Injection	<input type="checkbox"/> Plug Back	<input type="checkbox"/> Water Disposal	

13. Describe Proposed or Completed Operation: Clearly state all pertinent details, including estimated starting date of any proposed work and approximate duration thereof. If the proposal is to deepen directionally or recompleat horizontally, give subsurface locations and measured and true vertical depths of all pertinent markers and zones. Attach the Bond under which the work will be performed or provide the Bond No. on file with BLM/BIA. Required subsequent reports must be filed within 30 days following completion of the involved operations. If the operation results in a multiple completion or recompleat in a new interval, a Form 3160-4 must be filed once testing has been completed. Final Abandonment Notices must be filed only after all requirements, including reclamation, have been completed and the operator has determined that the site is ready for final inspection.

We need to instal a communications tower on the Peaches 19-1 well pad.

The tower is roughly 120 feet high and would be used for monitoring wells in the area. Construction should take about three weeks and would not add any additional disturbance since it would be all on our existing well pad, in a 20 ft x 20 ft. space.

Survey plat is attached.

OK per Bob B... 12-8-2016 no new disturbance

14. I hereby certify that the foregoing is true and correct.

Electronic Submission #358285 verified by the BLM Well Information System
For OXY USA INC., sent to the Carlsbad
Committed to AFMSS for processing by DEBORAH MCKINNEY on 11/18/2016 ()

Name (Printed/Typed) NICK BOUTERIE Title TEAM LEAD - SURFACE LAND

Signature (Electronic Submission) Date 11/17/2016

THIS SPACE FOR FEDERAL OR STATE OFFICE USE

Approved By *Cory D. Lytle* Title *for* FIELD MANAGER Date *12/09/16*

Conditions of approval, if any, are attached. Approval of this notice does not warrant or certify that the applicant holds legal or equitable title to those rights in the subject lease which would entitle the applicant to conduct operations thereon.

Office CARLSBAD FIELD OFFICE

Title 18 U.S.C. Section 1001 and Title 43 U.S.C. Section 1212, make it a crime for any person knowingly and willfully to make to any department or agency of the United States any false, fictitious or fraudulent statements or representations as to any matter within its jurisdiction.

(Instructions on page 2)

**** OPERATOR-SUBMITTED ** OPERATOR-SUBMITTED ** OPERATOR-SUBMITTED ****

**OXY USA INC. - PEACHES TOWER SITE
FAA AERONAUTICAL STUDY #:
CODE 1A ACCURACY SURVEY
HORIZ. < 20'
VERT. < 3'**

SECTION 19, TOWNSHIP 25 SOUTH, RANGE 27 EAST, N.M.P.M.
EDDY COUNTY NEW MEXICO

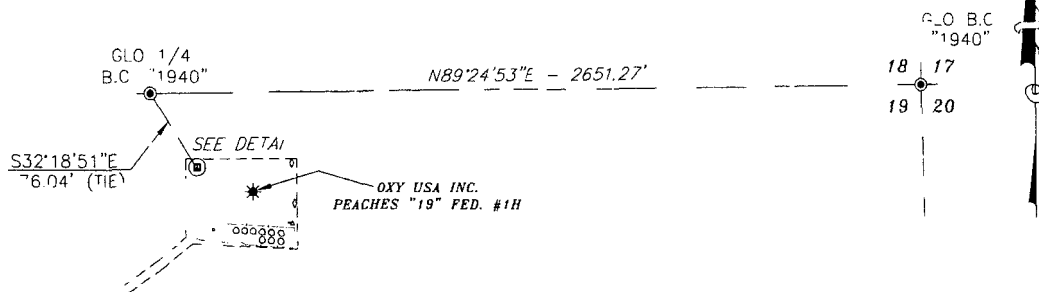

Bearings and Coordinates conform to the New Mexico State Plane Coordinate System, East Zone, NAD83, as derived from static GPS data sent to the National Geodetic Survey for OPUS solution processing.

PEACHES TOWER
STATE PLANE COORDINATES
NAD 83 NEW MEXICO EAST ZONE
Y NORTHING = 408139.50
X EASTING = 573648.87

GEODESIC COORDINATE
NAD 83
LATITUDE = N32°07'19.24"
LONGITUDE = W104°13'44.26"

GROUND ELEVATION - NAD 88
= 3200.8 FEET

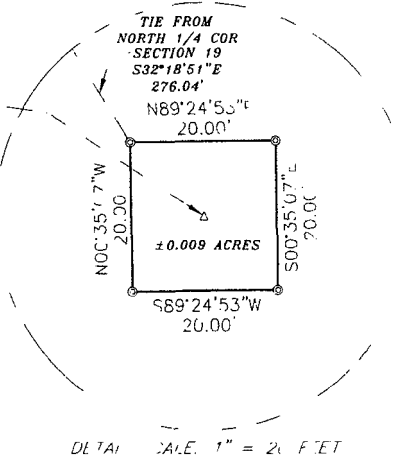

DESCRIPTION

TOWER SITE

BEING IN AT A POINT BEING THE NORTHWEST CORNER OF THE TRACT WHICH HAS S32°18'51"E 276.04 FEET FROM THE NORTH QUARTER CORNER OF SAID SECTION 19; THENCE N89°24'53"E 20.00 FEET TO THE NORTHEAST CORNER OF THE TRACT; THENCE S00°35'07"E 20.00 FEET TO THE SOUTHEAST CORNER OF THIS TRACT; THENCE S89°24'53"W 20.00 FEET TO THE SOUTHWEST CORNER OF THIS TRACT; THENCE N00°35'07"W 20.00 FEET TO THE POINT OF BEGINNING AND CONTAINING 0.009 ACRES OF LAND MORE OR LESS.

NOTES:

THIS IS NOT A DIVISION OF LAND
FOR AERONAUTICAL & ENVIRONMENTAL STUDIES ONLY.

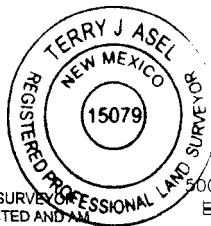

LEGEND

- DENOTES FOUND MONUMENT AND NOTE
- △ DENOTES TOWER
- * DENOTES EXISTING WELL
- ◊ DENOTES FLARE

SURVEYORS CERTIFICATE

I, TERRY J. ASEL, NEW MEXICO PROFESSIONAL SURVEYOR NO. 15079, DO HEREBY CERTIFY THAT I CONDUCTED AND AM RESPONSIBLE FOR THIS SURVEY, THAT THIS SURVEY IS TRUE AND CORRECT TO THE BEST OF MY KNOWLEDGE AND BELIEF, AND MEETS THE "MINIMUM STANDARDS FOR SURVEYING IN NEW MEXICO" AS ADOPTED BY THE NEW MEXICO STATE BOARD OF REGISTRATION FOR PROFESSIONAL ENGINEERS AND SURVEYORS.

Terry J. Asel 10/31/2016
Terry J. Asel, N.M. R.P.L.S. No. 15079

Asel Surveying

P.O. BOX 393 310 W. TAYLOR
HOBBS, NEW MEXICO - 575-393-9146

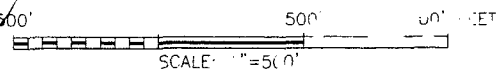
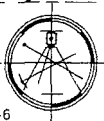

OXY USA INC.

PEACHES TOWER SITE IN THE NE 1/4
OF SECTION 19, TOWNSHIP 25 SOUTH,
RANGE 27 EAST, N.M.P.M., EDDY
COUNTY, NEW MEXICO

Survey Date: 10/21/16	Sheet 1 of 1 Sheets
W.O. Number: 161021TW	Drawn By: KA
Date: 10/28/16	161021TW.DWG Scale: 1"=500'