

Submit 1 Copy To Appropriate District Office
District I - (575) 393-6161
1625 N. French Dr., Hobbs, NM 88240
District II - (575) 748-1283
811 S. First St., Artesia, NM 88210
District III - (505) 334-6178
1000 Rio Brazos Rd., Aztec, NM 87410
District IV - (505) 476-3460
1220 S. St. Francis Dr., Santa Fe, NM 87505

State of New Mexico
Energy, Minerals and Natural Resources

OIL CONSERVATION DIVISION
1220 South St. Francis Dr.
Santa Fe, NM 87505

Form C-103
Revised July 18, 2013

WELL API NO. 30-015-21539
5. Indicate Type of Lease STATE <input checked="" type="checkbox"/> FEE <input type="checkbox"/>
6. State Oil & Gas Lease No. 647
7. Lease Name or Unit Agreement Name Empire Abo Unit (309164)
8. Well Number 261
9. OGRID Number 873
10. Pool name or Wildcat Empire; Abo (22040)

4. Well Location Unit Letter N : 150 feet from the South line and 1400 feet from the West line Section 32 Township 17S Range 28E NMPM County Eddy
11. Elevation (Show whether DR, RKB, RT, GR, etc.) 3668' GL

SUNDRY NOTICES AND REPORTS ON WELLS (DO NOT USE THIS FORM FOR PROPOSALS TO DRILL OR TO DEEPEN OR PLUG BACK TO A DIFFERENT RESERVOIR. USE "APPLICATION FOR PERMIT" (FORM C-101) FOR SUCH PROPOSALS.)	
1. Type of Well: Oil Well <input checked="" type="checkbox"/> Gas Well <input type="checkbox"/> Other	
2. Name of Operator Apache Corporation	
3. Address of Operator 303 Veterans Airpark Lane, Suite 1000 Midland, TX 79705	
12. Check Appropriate Box to Indicate Nature of Notice, Report or Other Data	

NOTICE OF INTENTION TO:		SUBSEQUENT REPORT OF:	
PERFORM REMEDIAL WORK <input type="checkbox"/>	PLUG AND ABANDON <input type="checkbox"/>	REMEDIAL WORK <input type="checkbox"/>	ALTERING CASING <input type="checkbox"/>
TEMPORARILY ABANDON <input checked="" type="checkbox"/>	CHANGE PLANS <input type="checkbox"/>	COMMENCE DRILLING OPNS. <input type="checkbox"/>	P AND A <input type="checkbox"/>
PULL OR ALTER CASING <input type="checkbox"/>	MULTIPLE COMPL <input type="checkbox"/>	CASING/CEMENT JOB <input type="checkbox"/>	
DOWNHOLE COMMINGLE <input type="checkbox"/>			
CLOSED-LOOP SYSTEM <input type="checkbox"/>			
OTHER: <input type="checkbox"/>		OTHER: <input type="checkbox"/>	

13. Describe proposed or completed operations. (Clearly state all pertinent details, and give pertinent dates, including estimated date of starting any proposed work). SEE RULE 19.15.7.14 NMAC. For Multiple Completions: Attach wellbore diagram of proposed completion or recompletion.

Producing Interval: 5,690-6,034'

Objective: TA Wellbore. Currently performing geological and petrophysical studies to determine feasibility for recompletion. Evaluating wellbore to bring it back to production.

Procedure:

1. POOH with rods and pump
2. Set a CIBP @ 5,640' and dump bail 35' of cmt
3. Circulate fluid and pressure test casing to 500 psi
4. Record the test on a chart and submit to OCD for approval

NM OIL CONSERVATION
ARTESIA DISTRICT

FEB 10 2017

TA status may be granted after a
successful MIT test is performed.

Contact the OCD to schedule the test

Rig F so it may be witnessed.

Spud Date:

06/24/1975

LAST PROD 2/1/2016

I hereby certify that the information above is true and complete to the best of my knowledge and belief.

SIGNATURE Isabel Alonso TITLE Regulatory Analyst DATE 02/06/2017

Type or print name Isabel Alonso E-mail address: isabel.alonso@apachecorp.com PHONE: (432) 818-1142

For State Use Only

APPROVED BY: Richard Inge TITLE COMPLIANCE OFFICER DATE 2/13/17

Conditions of Approval (if any):

February 6, 2017

Empire ABO Unit # H-261

Legal Name: Empire ABO Unit #261

API # 30-015-21539

Eddy County, NM

Producing Interval: **5,690-6,034'**

Objective: TA Wellbore. Currently performing geological and petrophysical studies to determine feasibility for recompletion. Evaluating wellbore to bring it back to production.

Procedure:

1. POOH with rods and pump
2. Set a CIBP @ 5,640' and dump bail 35' of cmt
3. Circulate fluid and pressure test casing to 500 psi
4. Record the test on a chart and submit to OCD for approval

Apache Corp.

FIELD: Empire (BP)
LEASE/UNIT: Empire ABO Unit
COUNTY: Eddy
API: 30-015-21539

DATE: Feb. 06, 2017
BY: MM
WELL: 261
STATE: New Mexico

Spud Date: 6/24/1975
Completion Date:
Conv. To Injection Date:
N-32-17S-28E, 150 FSL, 1400 FWL

KB Elevation = 3,668'

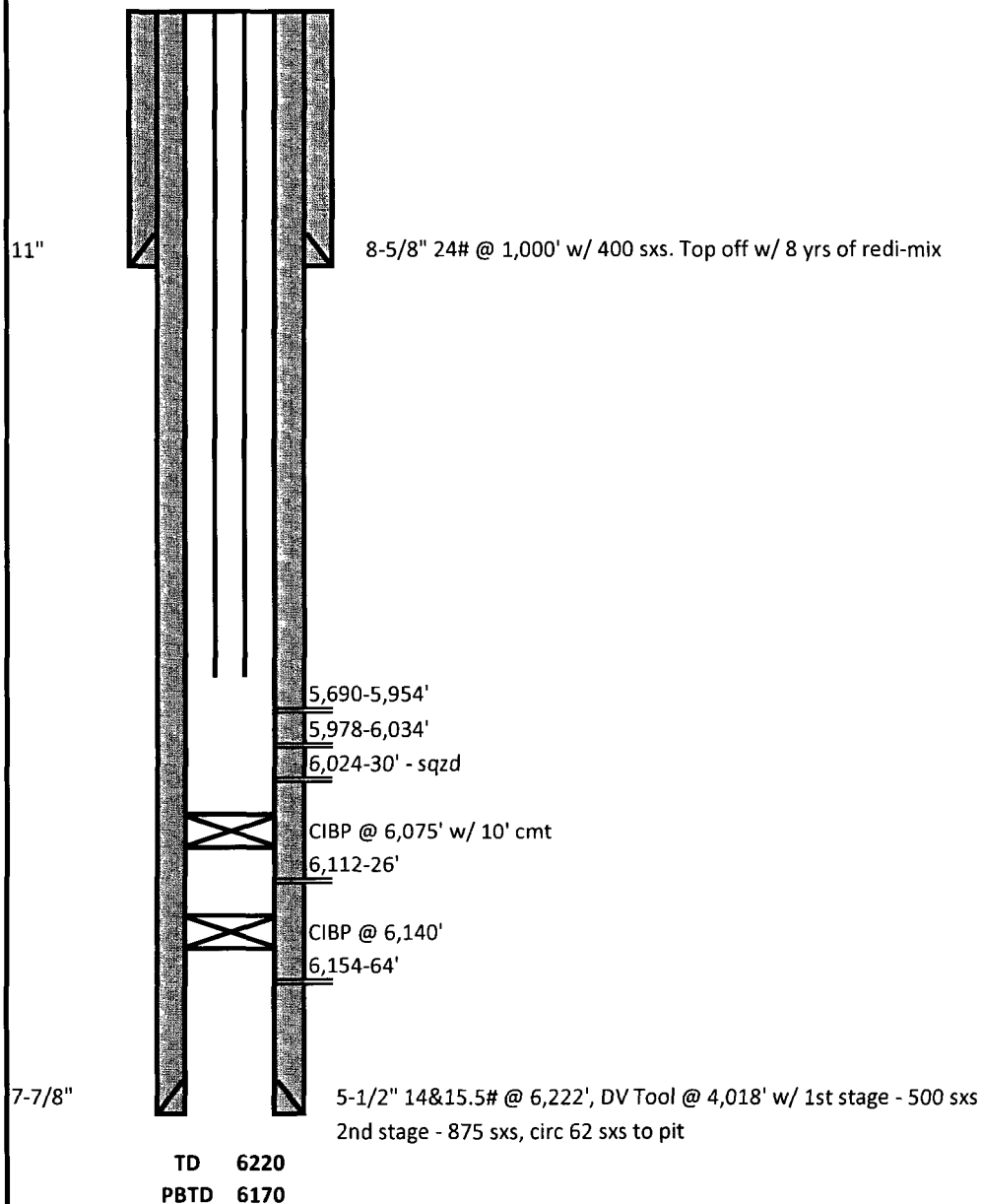

NOTE: wellbore diagram not to scale