

Submit to Appropriate
District Office
State Lease - 6 copies
Fee Lease - 5 copies

DISTRICT I
P.O. Box 1980, Hobbs, NM 88240

DISTRICT II
811 South First, Artesia, NM 88210

DISTRICT III
1000 Rio Brazos Rd., Aztec, NM 87410

State of New Mexico
Energy, Minerals and Natural Resources Department

OIL CONSERVATION DIVISION
2040 South Pacheco
Santa Fe, New Mexico 87505

Form C-105
Revised 1-1-89

WELL API NO.

30-015-34118

5. Indicate Type of Lease

STATE ☒

FEE ☐

6. State Oil & Gas Lease No.

E-8560

WELL COMPLETION OR RECOMPLETION REPORT AND LOG

1. Type of Well:

OIL WELL ☒ GAS WELL ☐ DRY ☐ OTHER _____

b. Type of Completion:

NEW WELL ☒ WORK OVER ☐ Deepen ☐ PLUG BACK ☐ DIFF RESVR ☐ OTHER _____

2. Name of Operator

Mack Energy Corporation

3. Address of Operator

P.O. Box 960, Artesia, NM 88211-0960

4. Well Location

Unit Letter P : 330 Feet From The South Line and 330 Feet From The East Line

Section 24 Township 16S Range 31E NMPM Eddy County

10. Date Spudded

1/5/2006

11. Date TD Reached

1/21/2006

12. Date Compl. (Ready to Prod.)

2/8/2006

13. Elevations (DF & RKB, RT, GR, etc.)

4273' RKB

14. Elev. Casinghead

4260' GR

15. Total Depth

4655

16. Plug Back TD

4634

17. If Multiple Compl. How Many Zones?

18. Intervals Drilled By

Rotary Tools

Yes

Cable Tools

19. Producing Interval(s), of this completion - Top, Bottom, Name

3550-4005' Queen Grayburg

20. Was Directional Survey Made

Yes

21. Type Electric and Other Logs Run

Gamma Ray, Neutron, Density, Lateralog, Spectral Gamma Ray

22. Was Well Cored

No

23.

CASING RECORD (Report all strings set in well)

CASING SIZE	WEIGHT LB./FT.	DEPTH SET	HOLE SIZE	CEMENTING RECORD	AMOUNT PULLED
13 3/8	48	320	17 1/2	400sx	None
8 5/8	24	1151	12 1/4	625sx	None
5 1/2	17	4647	7 7/8	1205sx	None

24.

LINER RECORD

SIZE	TOP	BOTTOM	SACKS CEMENT	SCREEN

25.

TUBING RECORD

SIZE	DEPTH SET	PACKER SET
2 3/8	4034	

26. Perforation record (interval, size, and number)

3550-4005', .45, 48

27. ACID, SHOT, FRACTURE, CEMENT, SQUEEZE, ETC.

DEPTH INTERVAL

3550-4005'

AMOUNT AND KIND MATERIAL USED

See C-103 for detail

28.

PRODUCTION

Date First Production

2/11/2006

Production Method (Flowing, gas lift, pumping - Size and type pump)

2" x 1 1/2" x 20' pump

Well Status (Prod. or Shut-in)

Producing

Date of Test

2/13/2006

Hours Tested

24 hours

Choke Size

Prod'n For Test Period

Oil - Bbl.

43

Gas - MCF

tstm

Water - Bbl.

215

Gas - Oil Ratio

0

Flow Tubing Press.

Casing Pressure

Calculated 24-Hour Rate

Oil - Bbl.

43

Gas - MCF

tstm

Water - Bbl.

215

Oil Gravity - API - (Corr.)

29. Disposition of Gas (Sold, used for fuel, vented, etc.)

vented

Test Witnessed By

Robert C. Chase

30. List Attachments

Deviation Survey and Logs

31. I hereby certify that the information shown on both sides of this form is true and complete to the best of my knowledge and belief

Signature

Jerry W. Sherrell

Printed Name

Jerry W. Sherrell

Title

Production Clerk

Date

3/21/2006

INSTRUCTIONS

This form is to be filed with the appropriate District Office of the Division not later than 20 days after the completion of any newly-drilled or deepened well. It shall be accompanied by one copy of all electrical and radio-activity logs run on the well and a summary of all special tests conducted, including drill stem tests. All depths reported shall be measured depths. In the case of directionally drilled wells, true vertical depths shall also be reported. For multiple completions, Items 25 through 29 shall be reported for each zone. The form is to be filed in quintuplicate except on state land, where six copies are required. See Rule 1105.

INDICATE FORMATION TOPS IN CONFORMANCE WITH GEOGRAPHICAL SECTION OF STATE

Southeastern New Mexico Northwestern New Mexico

F. Anhy _____	T. Canyon _____	T. Ojo Alamo _____	T. Penn. "B" _____
F. Salt _____	T. Strawn _____	T. Kirtland-Fruitland _____	T. Penn. "C" _____
B. Salt _____	T. Atoka _____	T. Pictured Cliffs _____	T. Penn. "D" _____
F. Yates <u>2342</u>	T. Miss _____	T. Cliff House _____	T. Leadville _____
F. 7 Rivers <u>2646</u>	T. Devonian _____	T. Menefee _____	T. Madison _____
F. Queen <u>3255</u>	T. Silurian _____	T. Point Lookout _____	T. Elbert _____
F. Grayburg <u>3671</u>	T. Montoya _____	T. Mancos _____	T. McCracken _____
F. San Andres <u>4007</u>	T. Simpson _____	T. Gallup _____	T. Ignacio Otzte _____
F. Glorieta _____	T. McKee _____	Base Greenhorn _____	T. Granite _____
F. Paddock _____	T. Ellenburger _____	T. Dakota _____	T. _____
F. Blinebry _____	T. Gr. Wash _____	T. Morrison _____	T. _____
F. Tubb _____	T. Delaware Sand _____	T. Todilto _____	T. _____
F. Drinkard _____	T. Bone Springs _____	T. Entrada _____	T. _____
F. Abo _____	T. _____	T. Wingate _____	T. _____
F. Wolfcamp _____	T. _____	T. Chinle _____	T. _____
F. Penn _____	T. _____	T. Permian _____	T. _____
F. Cisco (Bough C) _____	T. _____	T. Penn "A" _____	T. _____

OIL OR GAS SANDS OR ZONES

No. 1, from to
No. 2, from to
No. 3, from to
No. 4, from to

IMPORTANT WATER SANDS

Include data on rate of water inflow and elevation to which water rose in hole.

No. 1, from to feet.....
 No. 2, from to feet.....
 No. 3, from to feet.....

LITHOLOGY RECORD (Attach additional sheet if necessary)

From	To	Thickness in Feet	Lithology

From	To	Thickness in Feet	Lithology

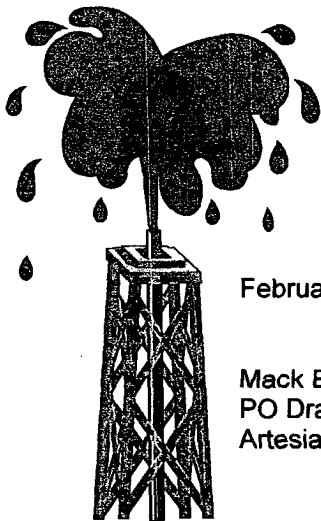

Artesia Fishing Tool Co., Inc.

Oil Well Drilling Contractors

PO Box 1370
505/746-6651

Artesia, NM 88211-1370
746-3518 fax 748-2205

February 7, 2006

Mack Energy Corporation
PO Drawer 960
Artesia, NM 88211-0960

RE: Marlin State #4
330' FSL & 330' FEL
Sec. 24, T16S, R31E
Eddy County, New Mexico

Gentlemen:

The following is a Deviation Survey for the above captioned well.

DEPTH	DEVIATION	DEPTH	DEVIATION
165'	1/4°	2305'	1°
287'	1/2°	2705'	1°
557'	3/4°	3165'	3/4°
966'	1°	3517'	1/2°
1600'	1°	3967'	1°
1943'	1°	4437'	1/2°

RECEIVED

MAR 22 2006

OFF: ARTESIA

Very truly yours,

Eddie C. LaRue
Vice President

STATE OF NEW MEXICO }
COUNTY OF EDDY }

The foregoing was acknowledged before me
this 7th day of February, 2006.

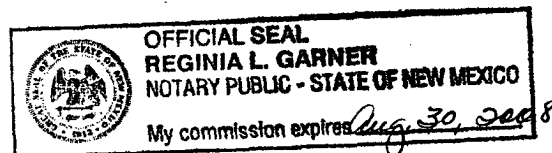
Notary Public

06-1395

Serving Southeast New Mexico and West Texas Since 1974