

UNITED STATES  
DEPARTMENT OF THE INTERIOR  
BUREAU OF LAND MANAGEMENTFORM APPROVED  
OMB NO. 1004-0137  
Expires: January 31, 2018**SUNDRY NOTICES AND REPORTS ON WELLS**  
**Do not use this form for proposals to drill or to re-enter**  
**abandoned well. Use form 3160-3 (APD) for such proposals.****Carlsbad Field Office**  
**OCD Artesia**  
Serial No. 533  
If Indian, Allottee or Tribe Name**SUBMIT IN TRIPLICATE - Other instructions on page 2**

1. Type of Well <input checked="" type="checkbox"/> Oil Well <input type="checkbox"/> Gas Well <input type="checkbox"/> Other		7. If Unit or CA/Agreement, Name and/or No.
2. Name of Operator XTO ENERGY INCORPORATED Contact: STEPHANIE RABADUE E-Mail: stephanie_rabadue@xtoenergy.com		8. Well Name and No. CORRAL CANYON FEDERAL COM 1H
3a. Address 500 W ILLINOIS STREET SUITE 100 MIDLAND, TX 79701	3b. Phone No. (include area code) Ph: 432-620-6714	9. API Well No. 30-015-43428-00-X1
4. Location of Well (Footage, Sec., T., R., M., or Survey Description) Sec 6 T25S R29E SESE 190FSL 470FEL		10. Field and Pool or Exploratory Area WILLOW LAKE-BONE SPRING, SE
		11. County or Parish, State EDDY COUNTY, NM

**12. CHECK THE APPROPRIATE BOX(ES) TO INDICATE NATURE OF NOTICE, REPORT, OR OTHER DATA**

TYPE OF SUBMISSION	TYPE OF ACTION			
<input checked="" type="checkbox"/> Notice of Intent	<input type="checkbox"/> Acidize	<input type="checkbox"/> Deepen	<input type="checkbox"/> Production (Start/Resume)	<input type="checkbox"/> Water Shut-Off
<input type="checkbox"/> Subsequent Report	<input type="checkbox"/> Alter Casing	<input type="checkbox"/> Hydraulic Fracturing	<input type="checkbox"/> Reclamation	<input type="checkbox"/> Well Integrity
<input type="checkbox"/> Final Abandonment Notice	<input type="checkbox"/> Casing Repair	<input type="checkbox"/> New Construction	<input type="checkbox"/> Recomplete	<input checked="" type="checkbox"/> Other
	<input type="checkbox"/> Change Plans	<input type="checkbox"/> Plug and Abandon	<input type="checkbox"/> Temporarily Abandon	
	<input type="checkbox"/> Convert to Injection	<input type="checkbox"/> Plug Back	<input type="checkbox"/> Water Disposal	

13. Describe Proposed or Completed Operation: Clearly state all pertinent details, including estimated starting date of any proposed work and approximate duration thereof. If the proposal is to deepen directionally or recomplate horizontally, give subsurface locations and measured and true vertical depths of all pertinent markers and zones. Attach the Bond under which the work will be performed or provide the Bond No. on file with BLM/BIA. Required subsequent reports must be filed within 30 days following completion of the involved operations. If the operation results in a multiple completion or recompletion in a new interval, a Form 3160-4 must be filed once testing has been completed. Final Abandonment Notices must be filed only after all requirements, including reclamation, have been completed and the operator has determined that the site is ready for final inspection.

XTO Energy, Inc requests to change the listed well name from Corral Canyon Federal to Corral Canyon Federal Com pursuant to COA's for the well.

WILSON OIL CONSERVATION  
ARTESIA DISTRICT

MAR 06 2017

RECEIVED

14. I hereby certify that the foregoing is true and correct. <b>Electronic Submission #358515 verified by the BLM Well Information System</b> <b>For XTO ENERGY INCORPORATED, sent to the Carlsbad</b> <b>Committed to AFMSS for processing by DEBORAH MCKINNEY on 12/13/2016 (17DLM0366SE)</b>	
Name (Printed/Typed) STEPHANIE RABADUE	Title REGULATORY ANALYST
Signature (Electronic Submission)	Date 11/27/2016
<b>THIS SPACE FOR FEDERAL OR STATE OFFICE USE</b>	
Approved By <u>MUSTAFA HAQUE</u>	Title <u>PETROLEUM ENGINEER</u>
Conditions of approval, if any, are attached. Approval of this notice does not warrant or certify that the applicant holds legal or equitable title to those rights in the subject lease which would entitle the applicant to conduct operations thereon.	
Office <u>Carlsbad</u> <b>BUREAU OF LAND MANAGEMENT</b> <b>CARLSBAD FIELD OFFICE</b>	
Title 18 U.S.C. Section 1001 and Title 43 U.S.C. Section 1212, make it a crime for any person knowingly and willfully to make to any department or agency of the United States any false, fictitious or fraudulent statements or representations as to any matter within its jurisdiction.	

(Instructions on page 2)

**\*\* BLM REVISED \*\* BLM REVISED \*\* BLM REVISED \*\* BLM REVISED \*\* BLM REVISED \*\***

DISTRICT I  
1625 N. French Dr., Hobbs, NM 88240  
Phone: (575) 393-6161 Fax: (575) 393-0720

DISTRICT II  
811 S. First St., Artesia, NM 88210  
Phone: (575) 748-1283 Fax: (575) 748-9720

DISTRICT III  
1000 Rio Brazos Road, Aztec, NM 87410  
Phone: (505) 334-6178 Fax: (505) 334-6170

DISTRICT IV  
1220 S. St. Francis Dr., Santa Fe, NM 87505  
Phone: (505) 476-3460 Fax: (505) 476-3462

State of New Mexico  
Energy, Minerals & Natural Resources Department  
OIL CONSERVATION DIVISION  
1220 South St. Francis Dr.  
Santa Fe, New Mexico 87505

NEW OIL CONSERVATION

ARTESIA DISTRICT

Form C-102

Revised August 1, 2011

Submit one copy to appropriate  
District Office

RECEIVED

AMENDED REPORT

WELL LOCATION AND ACREAGE DEDICATION PLAT

API Number 30-06-42921	Pool Code 96217	Pool Name Willow Lake, Bone Spring SE
Property Code 34421-317429	Property Name CORRAL CANYON FEDERAL COM	Well Number 2H
OGRID No. 005380	Operator Name XTO ENERGY	Elevation 2941'

Surface Location

UL or lot No.	Section	Township	Range	Lot Idn	Feet from the	North/South line	Feet from the	East/West line	County
N	5	25-S	29-E		110	SOUTH	1810	WEST	EDDY

As-Drilled Bottom Hole Location If Different From Surface

UL or lot No.	Section	Township	Range	Lot Idn	Feet from the	North/South line	Feet from the	East/West line	County
K	32	24-S	29-E		2438	SOUTH	2033	WEST	EDDY

Dedicated Acres	Joint or Infill	Consolidation Code	Order No.
239.53			

NO ALLOWABLE WILL BE ASSIGNED TO THIS COMPLETION UNTIL ALL INTERESTS HAVE BEEN CONSOLIDATED OR A NON-STANDARD UNIT HAS BEEN APPROVED BY THE DIVISION

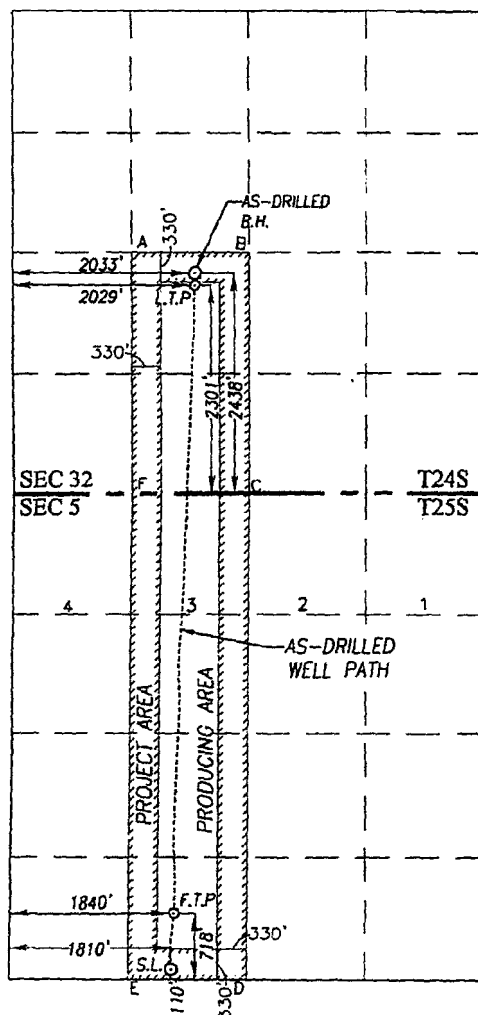

SCALE: 1"=2000'

AS-DRILLED BOTTOM HOLE LOCATION  
NAD 27 NME  
Y=426836.0 N  
X=600645.7 E  
LAT.=32.173071° N  
LONG.=104.008053° W

AS-DRILLED BOTTOM HOLE LOCATION  
NAD 83 NME  
Y=426894.6 N  
X=641829.9 E  
LAT.=32.173194° N  
LONG.=104.008541° W

LAST TAKE POINT  
NAD 27 NME  
Y=426699.2 N  
X=600642.7 E  
LAT.=32.172695° N  
LONG.=104.008064° W

LAST TAKE POINT  
NAD 83 NME  
Y=426757.7 N  
X=641826.9 E  
LAT.=32.172818° N  
LONG.=104.008552° W

CORNER COORDINATES TABLE

NAD 27 NME  
A - Y=427061.3 N, X=599932.8 E  
B - Y=427059.1 N, X=601249.0 E  
C - Y=424399.4 N, X=601264.7 E  
D - Y=419118.8 N, X=601262.5 E  
E - Y=419128.6 N, X=599933.6 E  
F - Y=424398.5 N, X=599950.7 E

NAD 83 NME  
A - Y=427119.9 N, X=641117.0 E  
B - Y=427117.7 N, X=642433.3 E  
C - Y=424457.9 N, X=642449.0 E  
D - Y=419177.2 N, X=642446.9 E  
E - Y=419187.0 N, X=641118.0 E  
F - Y=424456.9 N, X=641135.0 E

FIRST TAKE POINT  
NAD 27 NME  
Y=419843.1 N  
X=600449.0 E  
LAT.=32.153849° N  
LONG.=104.008757° W

FIRST TAKE POINT  
NAD 83 NME  
Y=419901.5 N  
X=641633.4 E  
LAT.=32.153973° N  
LONG.=104.009244° W

GEODETIC COORDINATES  
NAD 27 NME  
SURFACE LOCATION  
Y=419235.0 N  
X=600415.0 E  
LAT.=32.152178° N  
LONG.=104.008872° W

GEODETIC COORDINATES  
NAD 83 NME  
SURFACE LOCATION  
Y=419293.4 N  
X=641599.5 E  
LAT.=32.152301° N  
LONG.=104.009359° W

OPERATOR CERTIFICATION

I hereby certify that the information herein is true and complete to the best of my knowledge and belief, and that this organization either owns a working interest or unleased mineral interest in the land including the proposed bottom hole location or has a right to drill this well at this location pursuant to a contract with an owner of such mineral or working interest, or to a voluntary pooling agreement or a compulsory pooling order heretofore entered by the division.

Signature: *Michael Rabidue*  
Date: *11-9-11*  
Printed Name: *Michael Rabidue*  
E-mail Address: *Michael.Rabidue@xtoenergy.com*

SURVEYOR CERTIFICATION

I hereby certify that the well location shown on this plat was plotted from field notes of actual surveys made by me or under my supervision, and that the same is true and correct to the best of my belief.

MARCH 6, 2014

Date of Survey  
Signature & Seal of Professional Surveyor:

Signature: *Ronald J. Edson*  
Date: *10/27/2014*  
Certificate Number: *12641*  
Surveyor Name: *Ronald J. Edson*  
Surveyor Number: *3239*  
ACK REL W.O. 14131188; JWSC W.O. 16.13.0852