

Submit 1 Copy To Appropriate District Office
District I - (575) 393-6161
1625 N. French Dr., Hobbs, NM 88240
District II - (575) 748-1283
811 S. First St., Artesia, NM 88210
District III - (505) 334-6178
1000 Rio Brazos Rd., Aztec, NM 87410
District IV - (505) 476-3460
1220 S. St. Francis Dr., Santa Fe, NM 87505

State of New Mexico
Energy, Minerals and Natural Resources

OIL CONSERVATION DIVISION
1220 South St. Francis Dr.
Santa Fe, NM 87505

Form C-103
Revised July 18, 2013

WELL API NO. 202H: 30-015-41437/ 218H: 30-015-41499
5. Indicate Type of Lease STATE <input checked="" type="checkbox"/> FEE <input type="checkbox"/>
6. State Oil & Gas Lease No.
7. Lease Name or Unit Agreement Name Cotton Draw Unit
8. Well Number: 202H and 218H
9. OGRID Number 6137
10. Pool name or Wildcat Paduca; Bone Spring (O)
11. Elevation (Show whether DR, RKB, RT, GR, etc.) 3420 GL

SUNDRY NOTICES AND REPORTS ON WELLS
(DO NOT USE THIS FORM FOR PROPOSALS TO DRILL OR TO DEEPEN OR PLUG BACK TO A DIFFERENT RESERVOIR. USE "APPLICATION FOR PERMIT" (FORM C-101) FOR SUCH PROPOSALS.)

1. Type of Well: Oil Well ☒ Gas Well ☐ Other

2. Name of Operator
Devon Energy Production Co LP

3. Address of Operator
PO Box 250, Artesia, NM 88210

4. Well Location
202H Unit Letter M: 200 feet from the South line and 1170 feet from the West line
218H Unit Letter M: 200 feet from the South line and 1120 feet from the West line
Section 2 Township 25S Range 31E NMPM County Eddy

12. Check Appropriate Box to Indicate Nature of Notice, Report or Other Data

NOTICE OF INTENTION TO:

PERFORM REMEDIAL WORK ☐ PLUG AND ABANDON ☐
TEMPORARILY ABANDON ☐ CHANGE PLANS ☐
PULL OR ALTER CASING ☐ MULTIPLE COMPL ☐
DOWNHOLE COMMINGLE ☐
CLOSED-LOOP SYSTEM ☐
OTHER: ☐

SUBSEQUENT REPORT OF:

REMEDIAL WORK ☐ ALTERING CASING ☐
COMMENCE DRILLING OPNS. ☐ P AND A ☐
CASING/CEMENT JOB ☐
OTHER: ☐

13. Describe proposed or completed operations. (Clearly state all pertinent details, and give pertinent dates, including estimated date of starting any proposed work). SEE RULE 19.15.7.14 NMAC. For Multiple Completions: Attach wellbore diagram of proposed completion or recompletion.

202H: 32.1527138; -103.7534637 NAD83 218H: 32.1527138; -103.753624 NAD83
BOTH WELLS: FEDERAL SURFACE, STATE SUBSURFACE

THIS 2-WELL LOCATION PAD HAS BEEN DOWNSIZED. ACRES RECLAIMED = 2.2314

PLEASE SEE ATTACHED DIAGRAM AND GIS PRINTOUT.

(cc: BLM Office Carlsbad, NM)

NM OIL CONSERVATION
ARTESIA DISTRICT

FEB 23 2017

RECEIVED

Spud Date:

Rig Release Date:

I hereby certify that the information above is true and complete to the best of my knowledge and belief.

SIGNATURE Denise Menoud TITLE Admin Field Support DATE 2/20/2017

Type or print name Denise A. Menoud E-mail address: denise.menoud@dmn.com PHONE: (575) 746-5544

For State Use Only

APPROVED BY: Raymond H. Padany TITLE Geologist DATE 3-6-17
Conditions of Approval (if any):



devon

Interim
Site Reclamation

Devon Energy Prod. Co.
Cotton Draw Unit 202H
API #30-015-41437
Cotton Draw Unit 218H
30-015-41499
M-2-25S-31E
Eddy County, NM



Area
Reclaimed
= 2,2314 Acres
D. Menoud

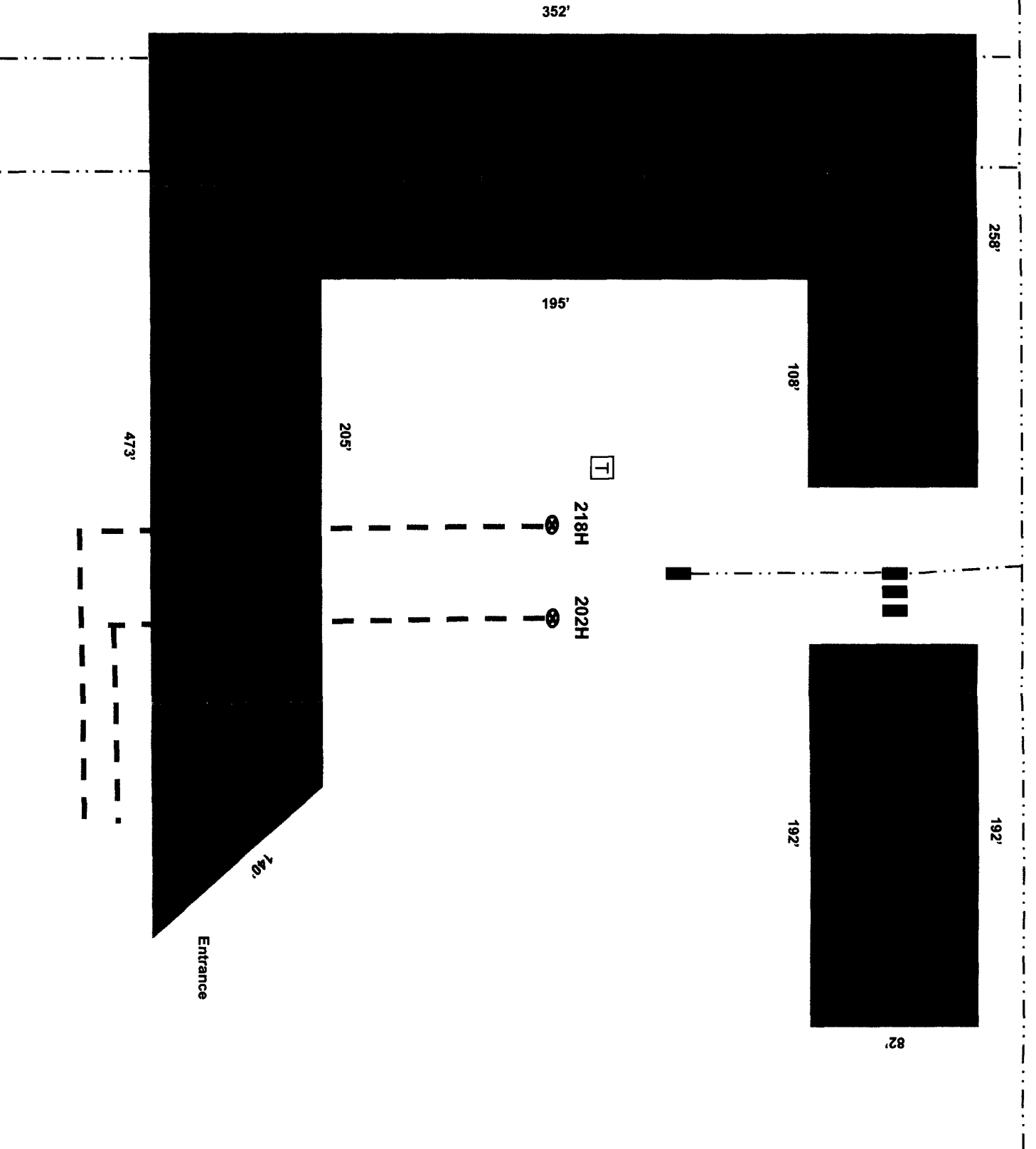



This map is for illustrative purposes only and is not a legally recorded map. It is not a warranty, representation, or statement of any kind regarding this map.

WGS_1984_Web_Mercator_Auxiliary_Sphere

Prepared by: Menoud

Map is current as of: 17-Feb-2017



Miles

0 0.00 0.01 0.02 1: 889

