

Submit 1 Copy To Appropriate District Office
District I - (575) 393-6161
1625 N. French Dr., Hobbs, NM 88240
District II - (575) 748-1283
811 S. First St., Artesia, NM 88210
District III - (505) 334-6178
1000 Rio Brazos Rd., Aztec, NM 87410
District IV - (505) 476-3460
1220 S. St. Francis Dr., Santa Fe, NM 87505

State of New Mexico
Energy, Minerals and Natural Resources

Form C-103
Revised August 1, 2011

OIL CONSERVATION DIVISION
1220 South St. Francis Dr.
Santa Fe, NM 87505

WELL API NO. 30-015-21802
5. Indicate Type of Lease STATE <input type="checkbox"/> FEE <input checked="" type="checkbox"/>
6. State Oil & Gas Lease No.
7. Lease Name or Unit Agreement Name Douglas Com
8. Well Number: 1
9. OGRID Number 241333
10. Pool name or Wildcat Carlsbad; Morrow Gas
11. Elevation (Show whether DR, RKB, RT, GR, etc.) 3,099' GL

SUNDRY NOTICES AND REPORTS ON WELLS (DO NOT USE THIS FORM FOR PROPOSALS TO DRILL OR TO DEEPEN OR PLUG BACK TO A DIFFERENT RESERVOIR. USE "APPLICATION FOR PERMIT" (FORM C-101) FOR SUCH PROPOSALS.)	
1. Type of Well: Oil Well <input type="checkbox"/> Gas Well <input checked="" type="checkbox"/> Other	
2. Name of Operator Chevron USA INC	
3. Address of Operator 6301 DEAUVILLE BLVD., MIDLAND, TX 79706	
4. Well Location Unit Letter <u>H</u> : <u>2,410</u> feet from the <u>North</u> line and <u>560</u> feet from the <u>East</u> line Section <u>7</u> Township <u>22S</u> Range <u>27E</u> NMPM County <u>Eddy</u>	
11. Elevation (Show whether DR, RKB, RT, GR, etc.) 3,099' GL	

12. Check Appropriate Box to Indicate Nature of Notice, Report or Other Data

NOTICE OF INTENTION TO:		SUBSEQUENT REPORT OF:	
PERFORM REMEDIAL WORK <input type="checkbox"/>	PLUG AND ABANDON <input checked="" type="checkbox"/>	REMEDIAL WORK <input type="checkbox"/>	ALTERING CASING <input type="checkbox"/>
TEMPORARILY ABANDON <input type="checkbox"/>	CHANGE PLANS <input type="checkbox"/>	COMMENCE DRILLING OPNS. <input type="checkbox"/>	P AND A <input type="checkbox"/>
PULL OR ALTER CASING <input type="checkbox"/>	MULTIPLE COMPL <input type="checkbox"/>	CASING/CEMENT JOB <input type="checkbox"/>	
DOWNHOLE COMMINGLE <input type="checkbox"/>			
OTHER: <input type="checkbox"/>		OTHER: <u>TEMPORARILY ABANDON</u> <input type="checkbox"/>	

13. Describe proposed or completed operations. (Clearly state all pertinent details, and give pertinent dates, including estimated date of starting any proposed work). SEE RULE 19.15.7.14 NMAC. For Multiple Completions: Attach wellbore diagram of proposed completion or recompletion. 16" @ 414' TOC Surface, 10-3/4" @ 1,722' TOC Surface, 7-5/8" @ 8,829' TOC 5,420' via temp survey, 5" @ 8,514'-11,567' TOC @ 8,514', packer @ 10,940' w/ top of cut tbg @ 7,958', Sqz'd perfs below packer w/ 50 sx cement 11,187'-11,452'.

Chevron USA INC respectfully request to abandon this well as follows:

1. Call and notify NMOCD 24 hrs before operations begin.
2. MIRU, NDWH, NU BOPE.
3. Recover tbg t/ above pkr @ 10,940', circ MLF, and re-test casing.
4. Spot 20 sx CL "H" cement f/ 10,870' t/ 10,670' (Marrow). - 10,900 TO 10,670 - WOC & TAG
5. Spot 30 sx CL "H" cement f/ 10,300' t/ 10,000' (Atoka, Strawn). - PERF @ 8879- SQ - WOC & TAG
6. Spot 45 sx CL "H" cement f/ 8,780' t/ 8,450' (Wolfcamp, TOL). - 8414' - WOC & TAG
7. Perf @ 5,200' and sqz 40 sx CL "C" cement f/ 5,000' t/ 5,200', WOC & tag (Bone Springs). ADD PLUG @ 5470' TO 5370' - WOC & TAG TOC
8. Perf @ 1,900' and sqz 150 sx CL "C" cement f/ 1,650' t/ 1,900, WOC & tag (B. Salt, Shoe)
9. Perf @ 470' and sqz 235 sx CL "C" cement f/ Surface t/ 470' (Shoe, FW, Surf). - WOC & TAG
10. Cut all casings & anchors & remove 3' below grade. Verify cement to surface & weld on dry hole marker. Clean location.

Note: All cement plugs class "C" or "H" with closed loop system used.

I hereby certify that the information above is true and complete to the best of my knowledge and belief.

SIGNATURE [Signature] TITLE Project Engineer DATE 8/23/17

Type or print name Howie Lucas E-mail address: howie.lucas@chevron.com PHONE: (832)-588-4044

For State Use Only

APPROVED BY: [Signature] TITLE COMPLIANCE OFFICER DATE 8/28/2017

Conditions of Approval (if any):

WELL MUST BE PLUGGED BY 8/28/2018
SEE ATTACHED COA-S

PROPOSED WELLBORE DIAGRAM

Lease Name: Douglas Com
Well #: 1
Surf. Loc.: 2410 FNL & 580' FEL
Bottom Loc.: Same
Sec.: 7
Township: 22S
Range: 27E

Field: South Carlsbad
Reservoir: Morrow
GE: 3099'
KB: 3116'
DF: 3115'
Status: Inactive Gas Well

API #: 30-015-21802
CHEVNO: EO9939
Cost Center: BCUC90420
Spud Date: 5/14/1976
Comp. Date: 9/27/1976
County: Eddy
State: New Mexico

Verify Cement to Surface

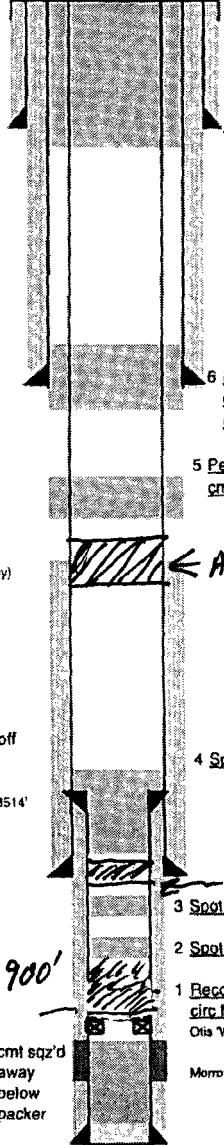

Hole Size: 20"
Csg. Size: 16", 64# (grade unknown)
Set @: 414'
Sxs. Cmt.: 500
TOC @: Surface
Circ: Y/N: Y

Tubing Detail - 9/1976
2-3/8", 4.7# N-80 Tubing cut @ 7,958.76'
Otis 'WB' Packer @ 10,940'

Formation Tops
Bell Canyon - 1958
Cherry Canyon - 2716
Brushy Canyon - 3693
Bone Springs - 5139
First Bone Spring - 6291
Second Bone Spring - 6930
Third Bone Spring - 8352
Wolfcamp - 8730
Strawn - 10060
Atoka - 10252
Morrow - 10820
Mississippian - 11552

Hole Size: 15"
Csg. Size: 10-3/4", 40.5# (grade unknown)
Set @: 1722'
Sxs. Cmt.: 1500
TOC @: Surface
Circ: Y/N: Y

TOC 5420'
(Temp. Survey)

← ADD APLUG @ 5470' - TO 5370'
WOL & TAG

Tubing fish cut off
@ 7,958.76'

TOL 8514'

Hole Size: 9-1/2"
Csg. Size: 7-5/8", 29.7# N-80 & S-95
Set @: 8828'
Sxs. Cmt.: 430
TOC @: 5420' (temp survey)
Circ: Y/N: N

8414'
4 Spot 45 sx CL 'H' cmt // 8,780' // 8,490' (Wolfcamp, TOL)
WOL & TAG

PERF @ 8879' - SQ - WOL & TAG

3 Spot 30 sx CL 'H' cmt // 10,300' // 10,000' (Atoka, Strawn)

2 Spot 20 sx CL 'H' cmt // 10,870' // 10,670' (Morrow)

1 Recover lbg above pkr @ 10,940'
circ MLF and re-test casing after recovery
Otis 'WB' Pkr @ 10,940'

Morrow Parts (11,187'-11,452')

Hole Size: 6-1/2"
Liner. Size: 5", 17.6# N-80
Set @: 11,567'
Sxs. Cmt.: 430
TOC @: 8514' (TOL)
Circ: Y/N: Y

Created (By): 8/23/17 (Howie L)
Updated (By):

PRTD. 11,527'
TD. 11,570'

Spot cmt @ 10900'
to 10,670'
WOL & TAG
50 sx CL 'H' cmt sqz'd
away below
packer

CURRENT WELLBORE DIAGRAM

Lease Name: Douglas Corn
 Well #: 1
 Surf. Loc.: 2410' FNL & 560' FEL
 Bottom Loc.: Same
 Sec.: 7
 Township: 22S
 Range: 27E

Field: South Carlsbad
 Reservoir: Morrow
 GE: 3099'
 KB: 3116'
 DF: 3115'
 Status: Inactive Gas Well

API #: 30-015-21802
 CHEVNO: EO9939
 Cost Center: BCUC90420
 Spud Date: 5/14/1976
 Comp. Date: 9/27/1976
 County: Eddy
 State: New Mexico

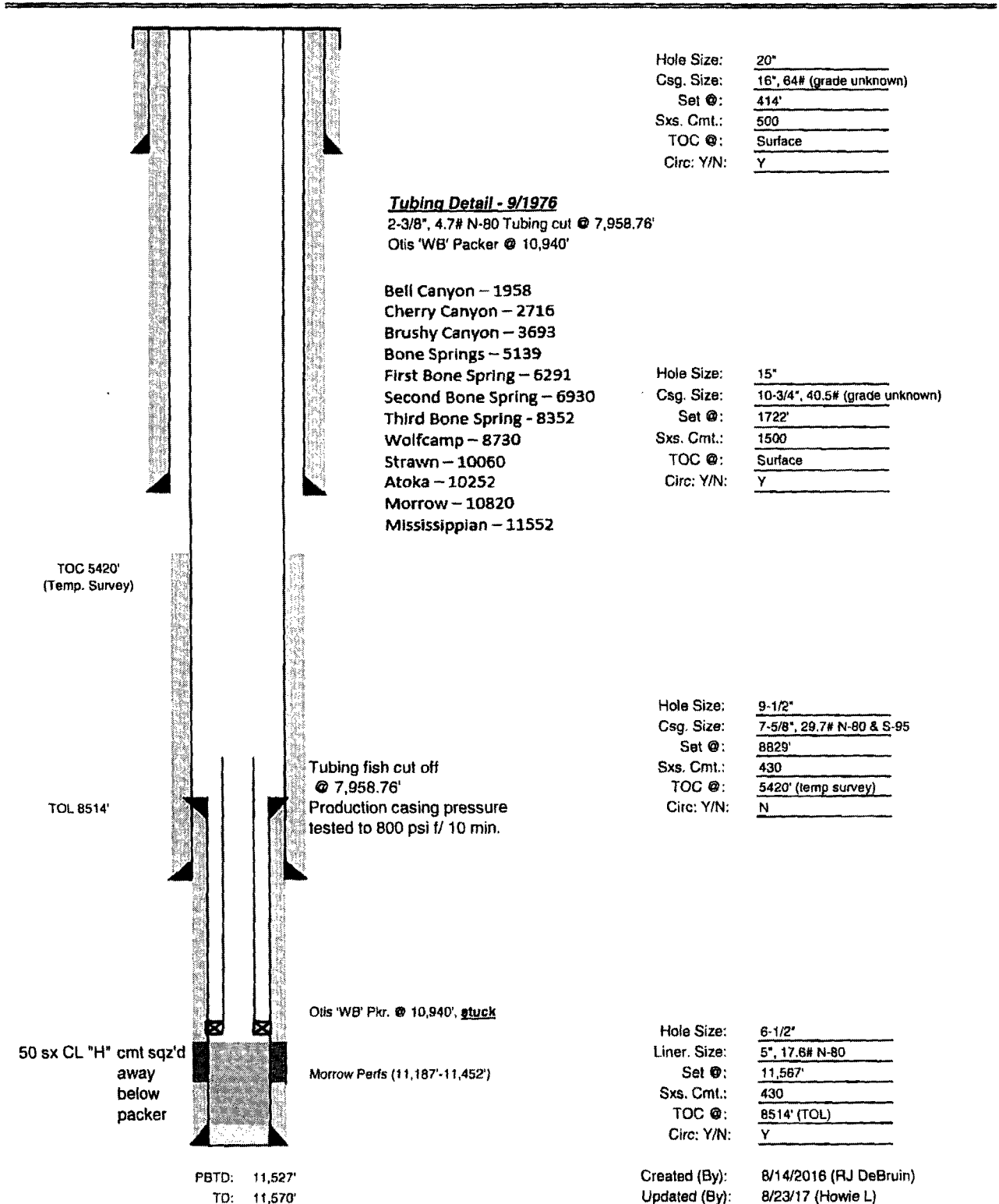

CONDITIONS FOR PLUGGING AND ABANDONMENT

District II / Artesia N.M.

The following is a guide or checklist in preparation of a plugging program, this is not all inclusive and care must be exercised in establishing special plugging programs in unique and unusual cases, **Notify NMOCD District Office II at (575)-748-1283 at least 24 hours before beginning work.**

1. A notice of intent to plug and abandon a wellbore is required to be approved before plugging operations are conducted. A cement evaluation tool is required in order to ensure isolation of producing formations, protection of water and correlative rights. A cement bond log or other accepted cement evaluation tool is to be provided to the division for evaluation if one has not been previously run or if the well did not have cement circulated to surface during the original casing cementing job or subsequent cementing jobs.
2. Closed loop system is to be used for entire plugging operation. Upon completion, contents of steel pits are to be hauled to a permitted disposal location.
3. Trucking companies being used to haul oilfield waste fluids to a disposal – commercial or private – shall have an approved NMOCD C-133 permit. A copy of this permit shall be available in each truck used to haul waste products. It is the responsibility of the operator as well as the contractor, to verify that this permit is in place prior to performing work. Drivers shall be able to produce a copy upon request of an NMOCD Field inspector.
4. Filing a subsequent C-103 will serve as notification that the well has been plugged.
5. A final C-103 shall be filed (and a site inspection by NMOCD Inspector to determine if the location is satisfactorily cleaned, all equipment, electric poles and trash has been removed to Meet NMOCD standards) before bonding can be released.
6. If the well is not plugged within 1
7. If work has not begun within 1 Year of the approval of this procedure, an extension request must be file stating the reason the well has not been plugged.
8. **Squeeze pressures are not to exceed 500 psi, unless approval is given by NMOCD.**
9. Produced water **will not** be used during any part of the plugging operation.
10. Mud laden fluids must be placed between all cement plugs mixed at 25 sacks per 100 bbls of water.
11. All cement plugs will be a minimum of 100' in length or a minimum of 25 sacks of cement, whichever is greater. 50' of calculated cement excess required for inside casing plugs and 100% calculated cement excess required on outside casing plugs.
12. **Class 'C' cement will be used above 7500 feet.**
13. **Class 'H' cement will be used below 7500 feet.**
14. **A cement plug is required to be set 50' above and 50' below, casing stubs, DV tools, attempted casing cut offs, cement tops outside casing, salt sections and anywhere the casing is perforated, these plugs require a 4 hour WOC and then will be tagged**
15. **All Casing Shoes Will Be Perforated 50' below shoe depth and Attempted to be Squeezed, cement needs to be 50' above and 50' Below Casing Shoe inside the Production Casing**

16. When setting the top out cement plug in production, intermediate and surface casing, wellbores should remain full at least 30 minutes after plugs are set
17. **A CIBP is to be set within 100' of production perforations, capped with 100' of cement, WOC 4 hours and tag.**
18. A CIBP with 35' of cement may be used in lieu of the 100' plug if set with a bailer. This plug will be placed within 100' of the top perforation, **(WOC 4 hrs and tag).**
19. **No more than 3000' is allowed between cement plugs in cased hole and 2000' in open hole.**
20. Some of the Formations to be isolated with cement plugs are: These plugs to be set to isolate formation tops
 - A) Fusselman
 - B) Devonian
 - C) Morrow
 - D) Wolfcamp
 - E) Bone Springs
 - F) Delaware
 - G) Any salt sections
 - H) Abo
 - I) Glorieta
 - J) Yates.
 - K) **Potash---** (In the R-111-P Area (Potash Mine Area), a solid cement plug must be set across the salt section. Fluid used to mix the cement shall be saturated with the salts that are common to the section penetrated and in suitable proportions, not more than 3% calcium chloride (by weight of cement) will be considered the desired mixture whenever possible, **WOC 4 hours and tag, this plug will be 50' below the bottom and 50' above the top of the Formation.**
21. **If cement does not exist behind casing strings at recommended formation depths, the casing can be cut and pulled with plugs set at recommended depths. If casing is not pulled, perforations will be shot and cement squeezed behind casing, WOC and tagged. These plugs will be set 50' below formation bottom to 50' above formation top inside the casing**

DRY HOLE MARKER REQUIREMENTS

The operator shall mark the exact location of the plugged and abandoned well with a steel marker not less than four inches in diameter, 3' below ground level with a plate of at least ¼" welded to the top of the casing and the dry hole marker welded on the plate with the following information welded on the dry hole marker:

1. Operator name 2. Lease and Well Number 3.API Number 4. Unit Letter 5. Quarter Section (feet from the North, South, East or West) 6. Section, Township and Range 7. Plugging Date 8. County

(SPECIAL CASES)

AGRICULTURE OR PRARIE CHICKEN BREEDING AREAS

In these areas, a below ground marker is required with all pertinent information mentioned above on a plate, set 3' below ground level, a picture of the plate will be supplied to NMOCD for record, the exact location of the marker (longitude and latitude by GPS) will be provided to NMOCD (We typically require a current survey to verify the GPS)