

UNITED STATES
DEPARTMENT OF THE INTERIOR
BUREAU OF LAND MANAGEMENT

NM OLD CONSERVATION

ARTESIA DISTRICT

SEP 18 2017

FORM APPROVED
OMB NO. 1004-0137
Expires: January 31, 2018**SUNDRY NOTICES AND REPORTS ON WELLS**
Do not use this form for proposals to drill or to re-enter an abandoned well. Use form 3160-3 (APD) for such proposals.

RECEIVED

5. Lease Serial No.
NMNM81616
6. If Indian, Allottee or Tribe Name

7. If Unit or CA/Agreement, Name and/or No.

8. Well Name and No.
H B 10 FEDERAL 49. API Well No.
30-015-3406310. Field and Pool or Exploratory Area
CEDAR CANYON; BONE SPRING11. County or Parish, State
EDDY COUNTY, NM**SUBMIT IN TRIPLICATE - Other instructions on page 2**

1. Type of Well

☒ Oil Well ☐ Gas Well ☐ Other2. Name of Operator
DEVON ENERGY PRODUCTION COMPANY
Contact: RONNIE SLACK
Email: ronnie.slack@dvn.com3a. Address
333 WEST SHERIDAN AVENUE
OKLAHOMA CITY, OK 73102-50153b. Phone No. (include area code)
Ph: 405.552.46154. Location of Well (Footage, Sec., T., R., M., or Survey Description)
Sec 10 T24S R29E 360FNL 460FEL

12. CHECK THE APPROPRIATE BOX(ES) TO INDICATE NATURE OF NOTICE, REPORT, OR OTHER DATA

TYPE OF SUBMISSION	TYPE OF ACTION			
<input checked="" type="checkbox"/> Notice of Intent	<input type="checkbox"/> Acidize	<input type="checkbox"/> Deepen	<input type="checkbox"/> Production (Start/Resume)	<input type="checkbox"/> Water Shut-Off
<input type="checkbox"/> Subsequent Report	<input type="checkbox"/> Alter Casing	<input type="checkbox"/> Hydraulic Fracturing	<input type="checkbox"/> Reclamation	<input type="checkbox"/> Well Integrity
<input type="checkbox"/> Final Abandonment Notice	<input type="checkbox"/> Casing Repair	<input type="checkbox"/> New Construction	<input type="checkbox"/> Recomplete	<input type="checkbox"/> Other
	<input type="checkbox"/> Change Plans	<input checked="" type="checkbox"/> Plug and Abandon	<input type="checkbox"/> Temporarily Abandon	
	<input type="checkbox"/> Convert to Injection	<input type="checkbox"/> Plug Back	<input type="checkbox"/> Water Disposal	

13. Describe Proposed or Completed Operation: Clearly state all pertinent details, including estimated starting date of any proposed work and approximate duration thereof. If the proposal is to deepen directionally or recompleat horizontally, give subsurface locations and measured and true vertical depths of all pertinent markers and zones. Attach the Bond under which the work will be performed or provide the Bond No. on file with BLM/BIA. Required subsequent reports must be filed within 30 days following completion of the involved operations. If the operation results in a multiple completion or recompletion in a new interval, a Form 3160-4 must be filed once testing has been completed. Final Abandonment Notices must be filed only after all requirements, including reclamation, have been completed and the operator has determined that the site is ready for final inspection.

1. MIRU P&A Unit. Retrieve 2-7/8" production tubing from 7,927'.
2. Set CIBP @ 7,900'. Tag CIBP. Circulate 10# salt gel mud.
3. Spot 25 sx (200') CI H @ 7,900' - 7,700'.
4. Spot 25 sx (250') CI C @ 6,830' - 6,580'. (T.Bone Spring @ 6828')
5. Spot 25 sx (250') CI C @ 4,105' - 3,855'. Tag TOC. (DV Tool @ 4005')
6. Spot 40 sx (400') CI C @ 3,100' - 2,700'. Tag TOC. (T.Delaware @ 3075'; B.Salt @ 2869')
7. Perf 5-1/2" casing @ 700'. Pump 165 sx CI C in/out from 700' to surface. (T.Salt @ 698')
8. Cut wellhead off. Set dry hole marker.

**SUBJECT TO LIKE
APPROVAL BY STATE****APPROVED****SEE ATTACHED FOR
CONDITIONS OF APPROVAL****WITNESS**

14. I hereby certify that the foregoing is true and correct.

Electronic Submission #381932 verified by the BLM Well Information System
For DEVON ENERGY PRODUCTION COMPANY, sent to the Carlsbad
Committed to AFMSS for processing by PRISCILLA PEREZ on 08/03/2017 ()

Name (Printed/Typed) RONNIE SLACK

Title PRODUCTION TECHNOLOGIST

Signature (Electronic Submission)

Date 07/20/2017

THIS SPACE FOR FEDERAL OR STATE OFFICE USE

Approved By

Title TPET

09/05/17

Date

Conditions of approval, if any, are attached. Approval of this notice does not warrant or certify that the applicant holds legal or equitable title to those rights in the subject lease which would entitle the applicant to conduct operations thereon.

Office

**BUREAU OF LAND MANAGEMENT
CARLSBAD FIELD OFFICE**

Title 18 U.S.C. Section 1001 and Title 43 U.S.C. Section 1212, make it a crime for any person knowingly and willfully to make to any department or agency of the United States any false, fictitious or fraudulent statements or representations as to any matter within its jurisdiction.

(Instructions on page 2)

**** OPERATOR-SUBMITTED ** OPERATOR-SUBMITTED ** OPERATOR-SUBMITTED ****

DEVON ENERGY PRODUCTION COMPANY LP

Well Name: H B 10 FEDERAL #4		Field: CEDAR CANYON	
Location: 360' FNL & 460' FEL; 10-24S-29E		County: EDDY	State: NM
Elevation: 3060' KB; 3047' GL; 13' KB to GL		Spud Date: 9/11/05	Compl Date: 10/17/05
API#: 30-015-34063	Prepared by: Ronnie Slack	Date: 2/4/16	Rev:

CURRENT WELLBORE

17-1/2" hole
13-3/8", 48#, H40, STC, @ 389'
 Cmt'd w/350 sx, circ to surf

TOC @ 2,100' cbl (10/7/05)

11" Hole
8-5/8", 32#, J55, LTC, @ 3,026'
 Cmt'd w/1100 sx, circ to surf

DV Tool @ 4,005'

BONE SPRING
 7,936' - 7,947' (10/7/05)

7-7/8" Hole
5-1/2", 15.5# 17#, LTC, @ 8,250'
 Cmt'd Stg 1 w/1000 sx; Stg 2 w/400 sx

Formation Tops

Salado--698'
 Base Salt--2869'
 Delaware--3075'
 Bone Spring--6828'
 1st Bone Spring--7854'

2-7/8", N80 prod tubing (10/12/05)

TAC @ 7,766'

SN @ 7,880'
 Perfed sub, MA, EOT @ 7,927'

8,203' PBD

8,250' MD

DEVON ENERGY PRODUCTION COMPANY LP

Well Name: H B 10 FEDERAL #4		Field: CEDAR CANYON	
Location: 360' FNL & 460' FEL; 10-24S-29E		County: EDDY	State: NM
Elevation: 3060' KB; 3047' GL; 13' KB to GL		Spud Date: 9/11/05	Compl Date: 10/17/05
API#: 30-015-34063	Prepared by: Ronnie Slack	Date: 7/20/17	Rev:

PROPOSED PLUG & ABANDONMENT

17-1/2" hole
13-3/8", 48#, H40, STC, @ 389'
 Cmt'd w/350 sx, circ to surf

Proposed:
 3. Cut wellhead off. Set dry hole marker.
 2. Pump 165 sx CI C in/out to surface.
 1. Perf csg @ 700'.
 (T.Salt @ 698'; Shoe @ 389')

TOC @ 2,100' cbl (10/7/05)

11" Hole
8-5/8", 32#, J55, LTC, @ 3,026'
 Cmt'd w/1100 sx, circ to surf

Proposed:
 1. Spot 40 sx (400') CI C @ 3,100' - 2,700'. Tag TOC.
 (Delaware @ 3,075'; B.Salt @ 2,869')

DV Tool @ 4,005'

Proposed:
 1. Spot 25 sx (250') CI C @ 4,105' - 3,855'. Tag TOC.

Proposed:
 1. Spot 25 sx (250') CI C @ 6,830' - 6,580'.
 (Bone Spring @ 6,828')

BONE SPRING
7,936' - 7,947' (10/7/05)

Proposed:
 2. Spot 25 sx (200') CI H @ 7,900' - 7,700'.
 1. Set CIBP @ 7,900'. Tag CIBP. Circ 10# salt gel mud

7-7/8" Hole
5-1/2", 15.5# & 17#, LTC, @ 8,250'
 Cmt'd Stg 1 w/1000 sx; Stg 2 w/400 sx

8,203' PBD

8,250' MD

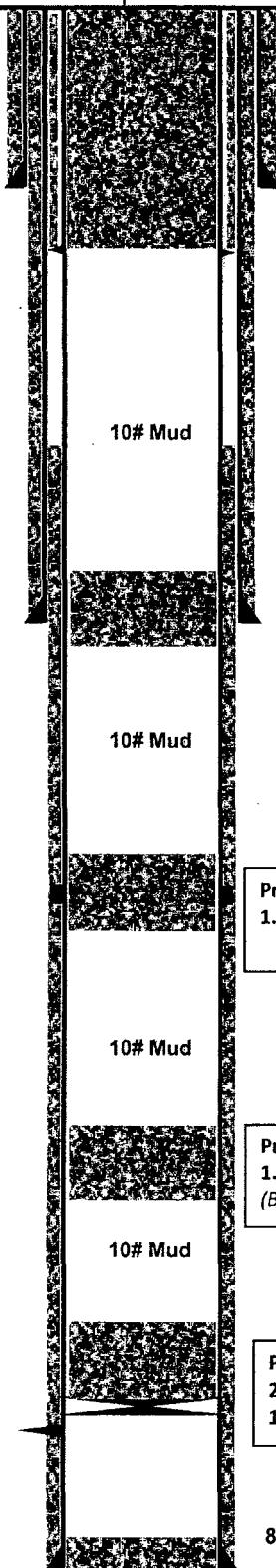

Conditions of Approval

Devon Energy Production Co., LP
H B - 10, API 3001534063
T24S-R29E, Sec 10, 330FNL & 460FEL
September 5, 2017

NM OIL CONSERVATION

ARTESIA DISTRICT

SEP 18 2017

RECEIVED

1. **Within 90 days of these conditions of approval for the processed Electronic Submission #381932 notice of intent begin wellbore operations or request an extension.**
2. **Operator is required to have the BLM approved NOI procedure with applicable conditions of approval on location during this workover operation.**
3. Due to being within the Lesser Prairie Chicken habitat, this workover activity will be restricted to the hours of 9:00am through 3:00am for the period of March 1 through June 15.
4. Subject to like approval by the New Mexico Oil Conservation Division.
5. Notify 575-393-3612 Lea Co as work begins. Plugging procedures are to be witnessed. If there is no response leave a voice mail with the API#, workover purpose, and a call back phone number.
6. Surface disturbance beyond the existing pad must have prior approval.
7. A closed loop system is required. The operator shall properly dispose of drilling/circulating contents at an authorized disposal site. Tanks are required for all operations, no excavated pits.
8. Functional H₂S monitoring equipment shall be on location.
9. Blow Out Prevention Equipment 2000 (2M) to be used. All BOPE and workover procedures shall establish fail safe well control. Ram(s) for the work string(s) used is required equipment. Manual BOP closure system including a blind ram and pipe ram(s) designed to close on all (hand wheels or automatic locking devices) equipment installed regardless of BOP design. Function test the installed BOPE to 500psig when well conditions allow. Related equipment, (choke manifolds, kill trucks, gas vent or flare lines, etc.) employed when needed for reasonable well control requirements.
10. All waste (i.e. trash, salts, chemicals, sewage, gray water, etc.) created as a result of work over operations shall be safely contained and disposed of properly at a waste disposal facility. No waste material or fluid shall be disposed of on the well location or surrounding area. Porto-johns and trash containers will be on-location during any other crew-intensive operations.
11. The BLM PET witness is to run tbq tally and agree to cement volumes and placement. Sample each plug for cement curing time and tag and/or pressure test as requested by BLM PET witness.
12. **Cementing procedure is subject to the next three numbered paragraphs.**
13. Mix cement plugs to cover a minimum of 100ft plus 10ft for every 1,000ft to the bottom of the plug, rounding the number of necessary sacks up to the nearest 5 sacks. Never use less than 25sx. Examples: A cement plug set at 8000 in 7" casing would require a min of 35sx. A 25sx plug in 5 1/2" casing should cover 250ft, which may exceed 100ft plus 10ft per 1000ft.
14. Class H > 7500ft & C < 7500ft) neat cement plugs(s) will be necessary. For any plug that requires a tag or pressure test a minimum WOC time of 4 hours(C) & 8 hours(H) is

- recommended. Isolation plugs of Class "C" neat cement to be mixed 14.8#/gal, 1.32 ft³/sx, 6.3gal/sx water and Class "H" neat cement to be mixed 16.4#/gal, 1.06ft³/sx, 4.3gal/sx water.
15. Minimum requirement for mud placed between plugs is 25 sacks of saltwater gel per 100 barrels in 9 lb/gal brine.
 16. **Prior to rig up provide CBL evidence of cement tops behind the 5 ½" or submit a CBL taken at 0psig after a CIBP is set within 100' of the top perf 7938'. Plugging operations may be modified ensuring plugs cover the drilled wellbore I.D.**
 17. **Tag and verify Plug Back Total Depth/**
 18. **Pressure test the casing to 500psig after a CIBP is set within 100' of the top perf 7938'.**
 19. **Set a balanced plug on the CIBP set within 100' of the top perf 7938'. WOC, and tag the plug with tbg at 7695' or above.**
 20. **Set a balanced plug from 6900 or below cover the Bone Spring formation top. WOC, and tag the plug with tbg at 6650' or above.**
 21. **Set a balanced plug from 4100' or below cover DV Tool at 4005. WOC, and tag the plug with tbg at 3848' or above.**
 22. **Set a balanced plug from 3175' or below cover Delaware formation top, 8 5/8" shoe, and Base of Salt. WOC, and tag the plug with tbg at 2784' or above.**
 23. **Perf the 5 ½" csg at 750', establish an injection rate, and squeeze cmt leaving the plug top in the 5 ½" csg and 5 ½" and 8 5/8" csg annulus at the surface. Cover the Top of Salt and surface plug requirement. Verify 5 ½" and 8 5/8" csg annulus cmt'd to surface.**
 24. **File subsequent sundry Form 3160-5 within 30 days of workover procedures. Include (dated daily) descriptions of the well work, i.e. procedure descriptions and setting depths of each plug in the subsequent sundry.**

Reclamation Objectives and Procedures

In Reply Refer To: 1310

Reclamation Objective: At final abandonment, well locations, production facilities, and access roads must undergo "final" reclamation so that the character and productivity of the land and water are restored.

The long-term objective of final reclamation is to set the course for eventual ecosystem restoration, including the restoration of the natural vegetation community, hydrology, and wildlife habitats. In most cases this means returning the land to a condition approximating or equal to that which existed prior to the disturbance. The final goal of reclamation is to restore the character of the land and water to its pre-disturbance condition. The operator is generally not responsible for achieving full ecological restoration of the site. Instead, the operator must achieve the short-term stability, visual, hydrological, and productivity objectives of the surface management agency and take steps necessary to ensure that long-term objectives will be reached through natural processes.

To achieve these objectives, remove any and all contaminants, scrap/trash, equipment, pipelines and powerlines. Strip and remove caliche, contour the location to blend with the surrounding landscape, re-distribute the native soils, provide erosion control as needed, rip and seed as

needed. This will apply to well pads, facilities, and access roads. Barricade all access road(s) at the starting point. If reserve pits have not been adequately reclaimed due to salts or other contaminants, propose a plan for BLM approval to provide restoration of the pit area.

1. The Application for Permit to Drill or Reenter (APD, Form 3160-3), Surface Use Plan of Operations should have included adequate measures for stabilization and reclamation of disturbed lands. Oil and Gas operators must plan for reclamation, both interim and final, up front in the APD process as per Onshore Oil and Gas Order No. 1.
2. For locations and/or access roads not having an approved plan, or an inadequate plan for surface reclamation the operator must submit a proposal describing the procedures for reclamation. The appropriate time for submittal would be when filing the Notice of Intent, or with the Subsequent Sundry Report of Abandonment on Form 3160-5. The final reclamation goal is to be completed within 6 months of wellbore abandonment.
3. With an approved Surface Use Plan of Operation and/or an approved Sundry Notice, you are free to proceed with reclamation as per approved APD. If you have issues or concerns, contact a BLM specialist to assist you. It may be in your interest to have a BLM specialist look at the location and access road prior to the removal of reclamation equipment to ensure that it meets BLM objectives.
4. Upon reclamation conclusion submit a Form 3160-5, Subsequent Report of Reclamation. This will prompt a BLM specialist to inspect the location to verify work was completed as per approved plans.
5. The BLM approved Subsequent Report of Reclamation will be your notice that the native soils, contour and seedbed have been tentatively reestablished. If the objectives have not been met BLM will be notify the operator of the required corrective actions.
6. It is the responsibility of the operator to monitor these locations and/or access roads until such time the full BLM objective has been met. If after two growing seasons the location and/or access roads are not showing the potential for successful revegetation, additional actions may be needed. When you feel the full BLM objectives have been met, submit a Final Abandonment Notice (FAN) Form 3160-5, stating that all reclamation requirements have been achieved and the location and/or access road is ready for a final abandonment inspection.
7. At this time a BLM specialist will again inspect the location and/or access road. If the native soils and contour have been restored, and the revegetation is successful, the FAN will be approved, releasing the operator of any further liability for the location and/or access road. If the location and/or access road have not achieved the objective, you will be notified as to additional work needed or additional time being needed to achieve the objective.

If there are any questions, please feel free to contact any of the following specialists:

Jim Amos
Supervisory Environmental Protection Specialist
575-234-5909, 575-361-2648 (Cell)

Trishia Bad Bear
Natural Resource Specialist
575-393-3612, 575-390-2258 (Cell)

Jesse Bassett
Natural Resource Specialist
575-234-5913, 575-499-5114 (Cell)

Paul Murphy
Natural Resource Specialist
575-234-5975, 575-885-9264 (Cell)

Henryetta Price
Environmental Protection Specialist
575-234-5951, 575-706-2780 (Cell)

Robertson, Jeffery
Natural Resource Specialist
575-234-2230, 575-706-1920 (Cell)

Vance Wolf
Natural Resource Specialist
575-234-5979

Brooke Wilson
Natural Resource Specialist
575-234-6237

Arthur Arias
Environmental Protection Specialist
575-234-6230, 575-499-3378 (Cell)

Shelly Tucker
Environmental Protection Specialist
575-234-5905, 575-361-0084 (Cell)

Operator: Devon Energy Production Co
Surface Lease: NM81616 BHL: NM81616
Case No: NM81616 Lease Agreement
Subsurface Concerns for Casing Designs: MdmCvKst

Well Status: BUQ
Spud date: 9/11/2005
Plug'd Date:
Reentry Date:

Well: H B 10 FEDERAL-4
API: 3001534063
@ Srfce: T24S-R29E,10.360n460e
@ M TD: T24S-R29E,10.360n460e

KB: 3060
GL: 3047
Corr: 13
Estate: FV/F
CWDW, R of W:
OCD Admn Order, date:
Frmtn, Depths, psig:

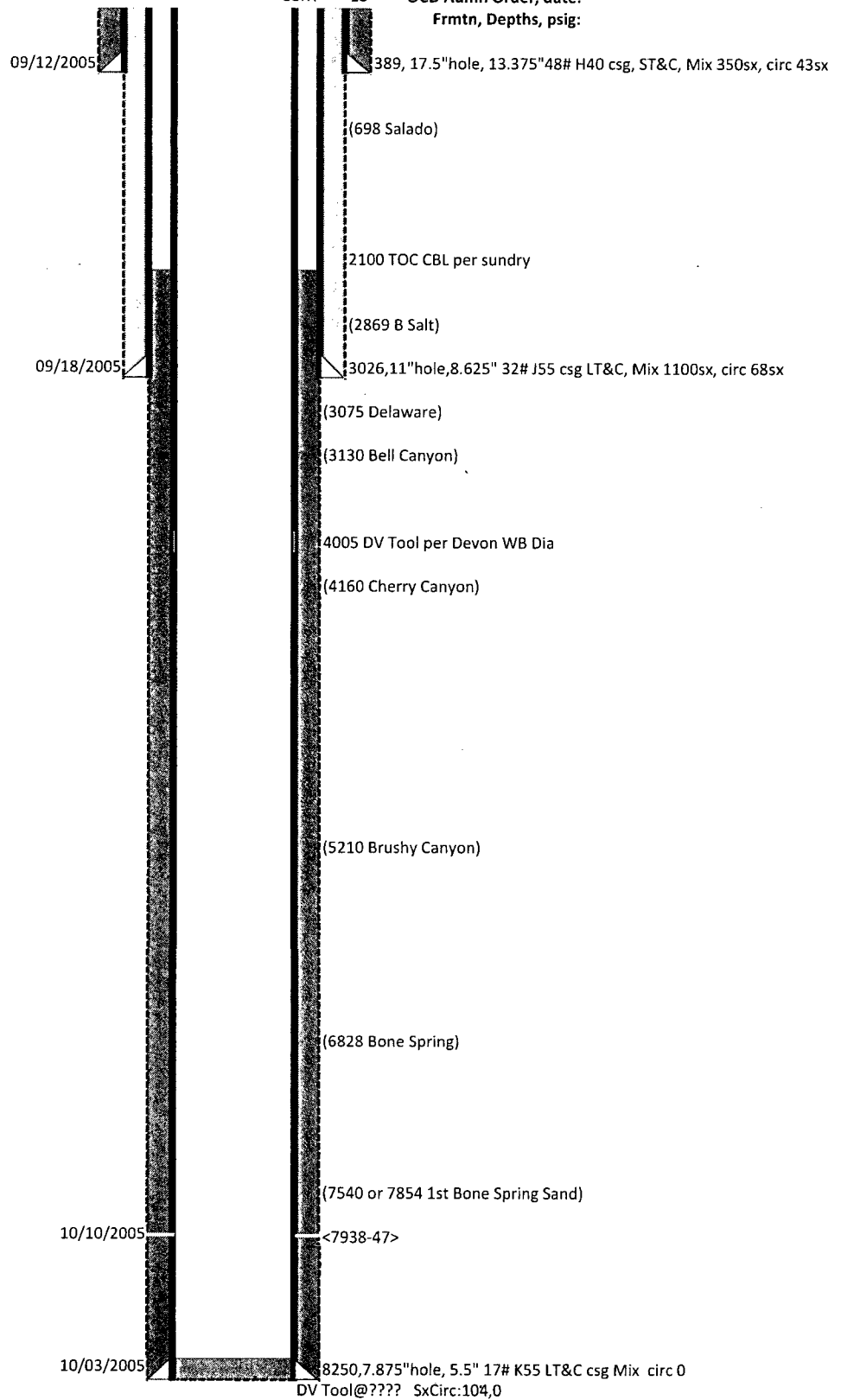

Diagram last updated: 06/22/2017

_WB Rcd (5.38 HB-04 1534063