

NM OIL CONSERVATION

ARTESIA DISTRICT

Form 3160-3
(June 2015)

OCT 03 2017

FORM APPROVED
OMB No 1004-0137
Expires January 31, 2018

UNITED STATES
DEPARTMENT OF THE INTERIOR
BUREAU OF LAND MANAGEMENT
RECEIVED
APPLICATION FOR PERMIT TO DRILL OR REENTER

1a Type of work <input checked="" type="checkbox"/> DRILL <input type="checkbox"/> REENTER		5 Lease Serial No NMNM89819
1b Type of Well <input checked="" type="checkbox"/> Oil Well <input type="checkbox"/> Gas Well <input type="checkbox"/> Other		6 If Indian, Allottee or Tribe Name
1c Type of Completion <input type="checkbox"/> Hydraulic Fracturing <input checked="" type="checkbox"/> Single Zone <input type="checkbox"/> Multiple Zone		7 If Unit or CA Agreement, Name and No
2 Name of Operator OXY USA Inc.		8 Lease Name and Well No Palladium MDP1 7-6 Federal Com 3Y 317687
3a Address P.O. Box 50250 Midland, TX 79710		9 API Well No 30-015- 44457
3b Phone No (include area code) 432-685-5717		10 Field and Pool, or Exploratory Cotton Draw Bone Spring
4 Location of Well (Report location clearly and in accordance with any State requirements *) At surface 169 FNL 2225 FWL NENW (C) Lat 32.2241283 Long -103.8184714 Sec 18 At proposed prod zone 180 FNL 2200 FWL Lot 3 Lat 32.2531590 Long -103.8185260 Sec 6		11 Sec, T R M or Blk and Survey or Area Sec 18 T24S R31E NMP
14 Distance in miles and direction from nearest town or post office* 15 miles		12 County or Parish Eddy
15 Distance from proposed* location to nearest property or lease line, ft (Also to nearest drig unit line, if any) 50'		13 State NM
16 No of acres in lease 647.88	17 Spacing Unit dedicated to this well 320	
18 Distance from proposed location* to nearest well drilling completed, applied for, on this lease ft 60'	19 Proposed Depth 9996'V / 20074'M	20 BLM/BIA Bond No in file Fed: ESB000226
21 Elevations (Show whether DF, KDB, RT, GL, etc.) 3534'	22 Approximate date work will start* 10/10/2017	23 Estimated duration 20days

24. Attachments

The following completed in accordance with the requirements of Onshore Oil and Gas Order No 1 and the Hydraulic Fracturing rule per 43 CFR 3162 3-3 (as applicable)

- | | |
|--|--|
| 1 Well plat certified by a registered surveyor.
2 A Drilling Plan
3 A Surface Use Plan (if the location is on National Forest System Lands, the SUPO must be filed with the appropriate Forest Service Office) | 4 Bond to cover the operations unless covered by an existing bond on file (see Item 20 above)
5 Operator certification.
6 Such other site specific information and/or plans as may be requested by the BLM |
|--|--|

25 Signature	Name (Printed/Typed) David Stewart	Date 09/28/2017
--------------	---------------------------------------	--------------------

Title

Sr. Regulatory Advisor

david_stewart@oxy.com

Approved by (Signature)	Name (Printed/Typed) Cody L Layton	Date 9/28/17
-------------------------	------------------------------------	--------------

Title RFM - Lands & Minerals	Office CFO
------------------------------	------------

Application approval does not warrant or certify that the applicant holds legal or equitable title to those rights in the subject lease which would entitle the applicant to conduct operations thereon.

Conditions of approval, if any, are attached.

Title 18 U.S.C. Section 1001 and Title 43 U.S.C. Section 1212, make it a crime for any person knowingly and willfully to make to any department or agency of the United States any false, fictitious or fraudulent statements or representations as to any matter within its jurisdiction

NM OIL CONSERVATION

ARTESIA DISTRICT

District I
1625 N. French Dr., Hobbs, NM 88240
Phone: (575) 393-6161 Fax: (575) 393-0720
District II
811 S. First St., Artesia, NM 88210
Phone: (575) 748-1283 Fax: (575) 748-9720
District III
1000 Rio Bravo Road, Aztec, NM 87410
Phone: (505) 334-6178 Fax: (505) 334-6170
District IV
1220 S. St. Francis Dr., Santa Fe, NM 87505
Phone: (505) 476-3460 Fax: (505) 476-3462

State of New Mexico
Energy, Minerals & Natural Resources Department
OIL CONSERVATION DIVISION
1220 South St. Francis Dr.
Santa Fe, NM 87505

OCT 03 2017

Form C-102

Revised August 1, 2011

Submit one copy to appropriate

RECEIVED

District Office

☐ AMENDED REPORT

WELL LOCATION AND ACREAGE DEDICATION PLAT

API Number 30-015-	Pool Code 13367	Pool Name Cotton Draw Bone Spring
Property Code	Property Name PALLADIUM MDP1 "7-6" FEDERAL COM	Well Number 3Y
OGRID No 16696	Operator Name OXY USA INC.	Elevation 3534.0'

Surface Location

UL or lot no	Section	Township	Range	Lot Idn	Feet from the	North/South line	Feet from the	East/West line	County
C	18	24 SOUTH	31 EAST, N M P M		169'	NORTH	2225'	WEST	EDDY

Bottom Hole Location If Different From Surface

UL or lot no	Section	Township	Range	Lot Idn	Feet from the	North/South line	Feet from the	East/West line	County
3	6	24 SOUTH	31 EAST, N M P M		180'	NORTH	2200'	WEST	EDDY

Dedicated Acres	Joint or Infill	Consolidation Code	Order No
320	Y		

No allowable will be assigned to this completion until all interests have been consolidated or a non-standard unit has been approved by the division.

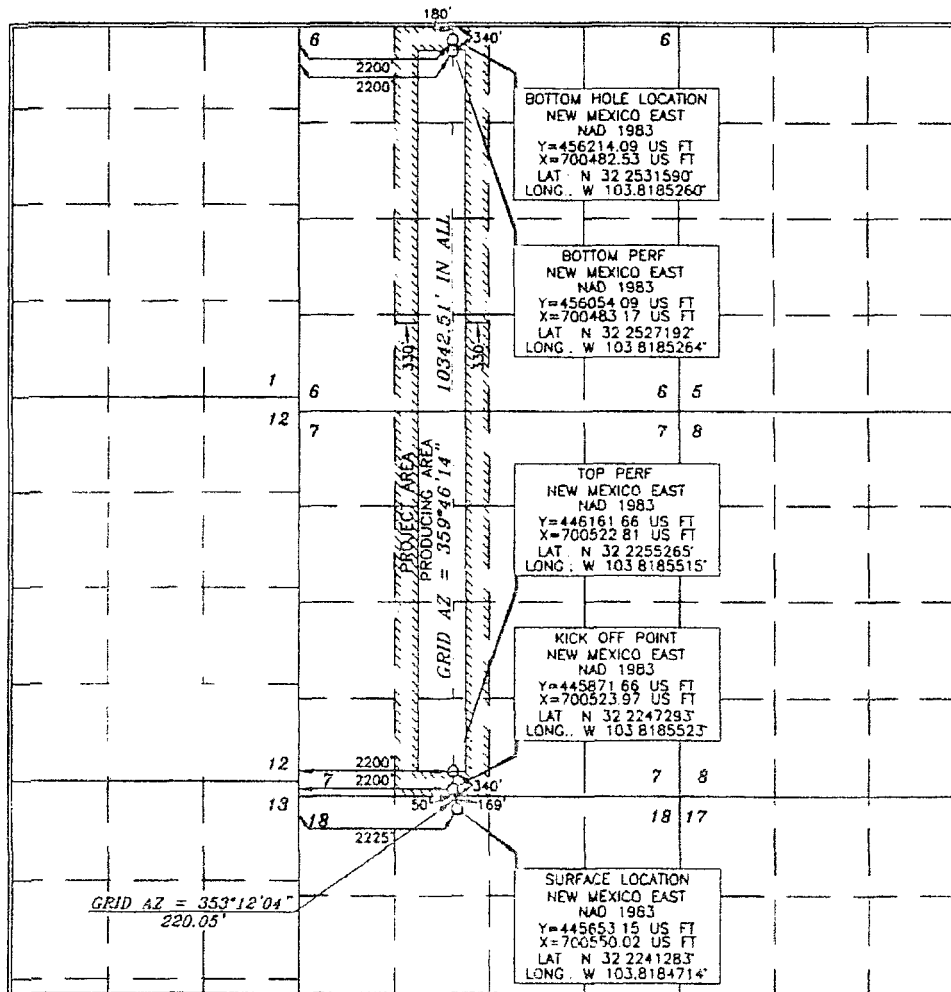

OPERATOR CERTIFICATION

I hereby certify that the information contained herein is true and complete to the best of my knowledge and belief, and that this organization either owns a working interest or sole/mineral interest in the land including the proposed bottom hole location or has a right to drill this well at this location pursuant to a contract with the owner of such a mineral or working interest, or to a voluntary pooling agreement or a compulsory pooling order.

hereby entered by the division:

Signature: *David Stewart* Date: **9/28/17**
Printed Name: **David Stewart SR. Reg. Adm.**
E-mail Address: **David.Stewart@oxy.com**

SURVEYOR CERTIFICATION

I hereby certify that the well location shown on this plat was placed by the use of actual surveys made by me or under my supervision and that the same is true and correct to the best of my belief.

Date of Survey: **JUNE 2 2016**
Signature and Seal of Professional Surveyor: *[Signature]*
Certificate Number: **15079**

FAA PERMIT: NO

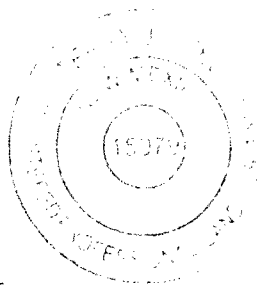

Terry J. Asel 9/27/2007
Terry J. Asel N.M. R.P.L.S. No. 15079

Survey Date: 06/02/16	Sheet 1 of 1 Sheets	
W.O. Number: 160602WL-a (Rev. B)	Drawn By: KA	Rev: B
Date: 09/27/17	160602WL-a	Scale: 1"=200'