

Submit 1 Copy To Appropriate District Office
 District I - (575) 393-6161
 1625 N. French Dr., Hobbs, NM 88240
 District II - (575) 748-1283
 811 S. First St., Artesia, NM 88210
 District III - (505) 334-6178
 1000 Rio Brazos Rd., Aztec, NM 87410
 District IV - (505) 476-3460
 1220 S. St. Francis Dr., Santa Fe, NM 87505

State of New Mexico
 Energy, Minerals and Natural Resources

Form C-103
 Revised July 18, 2013

OIL CONSERVATION DIVISION
 1220 South St. Francis Dr.
 Santa Fe, NM 87505

WELL API NO. 30-015-43743
5. Indicate Type of Lease STATE <input type="checkbox"/> FEE <input checked="" type="checkbox"/>
6. State Oil & Gas Lease No. -
7. Lease Name or Unit Agreement Name Williams Fee 24
8. Well Number 1H
9. OGRID Number 012361
10. Pool name or Wildcat Loving, East (Brushy Canyon)
11. Elevation (Show whether DR, RKB, RT, GR, etc.) 2996.2 GR

SUNDRY NOTICES AND REPORTS ON WELLS
 (DO NOT USE THIS FORM FOR PROPOSALS TO DRILL OR TO DEEPEN OR PLUG BACK TO A DIFFERENT RESERVOIR. USE "APPLICATION FOR PERMIT" (FORM C-101) FOR SUCH PROPOSALS.)

1. Type of Well: Oil Well Gas Well Other

2. Name of Operator
Kaiser-Francis Oil Company

3. Address of Operator
P. O. Box 21468, Tulsa, OK 74121-1468

4. Well Location
 Unit Letter F : 2290 feet from the North line and 2205 feet from the West line
 Section 25 Township 23S Range 28E NMPM Eddy County

12. Check Appropriate Box to Indicate Nature of Notice, Report or Other Data

NOTICE OF INTENTION TO:		SUBSEQUENT REPORT OF:	
PERFORM REMEDIAL WORK <input type="checkbox"/>	PLUG AND ABANDON <input type="checkbox"/>	REMEDIAL WORK <input type="checkbox"/>	ALTERING CASING <input type="checkbox"/>
TEMPORARILY ABANDON <input type="checkbox"/>	CHANGE PLANS <input type="checkbox"/>	COMMENCE DRILLING OPNS. <input type="checkbox"/>	P AND A <input type="checkbox"/>
PULL OR ALTER CASING <input type="checkbox"/>	MULTIPLE COMPL <input type="checkbox"/>	CASING/CEMENT JOB <input type="checkbox"/>	
DOWNHOLE COMMINGLE <input type="checkbox"/>			
CLOSED-LOOP SYSTEM <input type="checkbox"/>			
OTHER: Change SHL, BHL, Casing detail, TVI <input checked="" type="checkbox"/>		OTHER: <input type="checkbox"/>	

13. Describe proposed or completed operations. (Clearly state all pertinent details, and give pertinent dates, including estimated date of starting any proposed work). SEE RULE 19.15.7.14 NMAC. For Multiple Completions: Attach wellbore diagram of proposed completion or recompletion.

- Previous SHL: D 235' FNL & 700' FWL, Sec. 25-23S-28E
 New SHL: F 2290' FNL & 2205' FWL, Sec. 25-23S-28E
- Previous BHL: C 250' FNL & 1980' FWL, Sec. 24-23S-28E
 New BHL: C 330' FNL & 1980' FWL, Sec. 24-23S-28E
- Previous Casing Detail: 13 3/8" @ 280' w/467 sxs cmt
 7" @ 6700' w/ 1000 sxs cmt
 4 1/2" liner @ 11700' w/575 sxs cmt
- New Casing Detail: 13 3/8" @ 500' w/520 sxs cmt
 7" @ 6594' w/1000 sxs cmt
 (9 5/8" did not change) 4 1/2" liner @ 13340' w/720 sxs cmt
- Previous TVD: 6300'
 - New TVD: 6258'
- Revised Proposed Directional Survey is attached.
- Revised C-102 is attached.

NM OIL CONSERVATION
 ARTESIA DISTRICT

Spud Date: Rig Release Date: NOV 20 2017

RECEIVED

I hereby certify that the information above is true and complete to the best of my knowledge and belief.

SIGNATURE Charlotte Van Valkenburg TITLE Mgr., Regulatory Compliance DATE 11/17/17

Type or print name Charlotte Van Valkenburg E-mail address: Charlotv@kfoc.net PHONE: 918-491-4314
 For State Use Only

APPROVED BY: Raymond D. Polary TITLE Geologist DATE 11-27-17
 Conditions of Approval (if any):

District I
1625 N. French Dr., Hobbs, NM 88240
Phone: (575) 393-6161 Fax: (575) 393-0720
District II
811 S. First St., Artesia, NM 88210
Phone: (575) 748-1283 Fax: (575) 748-9720
District III
1000 Rio Brazos Road, Aztec, NM 87410
Phone: (505) 334-6178 Fax: (505) 334-6170
District IV
1220 S. St. Francis Dr., Santa Fe, NM 87505
Phone: (505) 476-3460 Fax: (505) 476-3462

State of New Mexico
Energy, Minerals & Natural Resources Department
OIL CONSERVATION DIVISION
1220 South St. Francis Dr.
Santa Fe, NM 87505

NOV 20 2017

Form C-102
Revised August 1, 2011
Submit one copy to appropriate
District Office

RECEIVED

AMENDED REPORT

WELL LOCATION AND ACREAGE DEDICATION PLAT

¹ API Number 30-015-43743	² Pool Code 40350	³ Pool Name Loving, East (Brushy Canyon)
⁴ Property Code 316170	⁵ Property Name WILLIAMS FEE 2524 LBC	
⁷ OGRID No. 12361	⁶ Well Number 1H	
⁸ Operator Name KAISER-FRANCIS OIL COMPANY		⁹ Elevation 2996.2

¹⁰ Surface Location

UL or lot no.	Section	Township	Range	Lot Idn	Feet from the	North/South line	Feet from the	East/West line	County
F	25	23 S	28 E		2290	NORTH	2205	WEST	EDDY

¹¹ Bottom Hole Location If Different From Surface

UL or lot no.	Section	Township	Range	Lot Idn	Feet from the	North/South line	Feet from the	East/West line	County
C	24	23 S	28 E		330	NORTH	1980	WEST	EDDY

¹² Dedicated Acres 240	¹³ Joint or Infill	¹⁴ Consolidation Code	¹⁵ Order No.
--------------------------------------	-------------------------------	----------------------------------	-------------------------

No allowable will be assigned to this completion until all interests have been consolidated or a non-standard unit has been approved by the division.

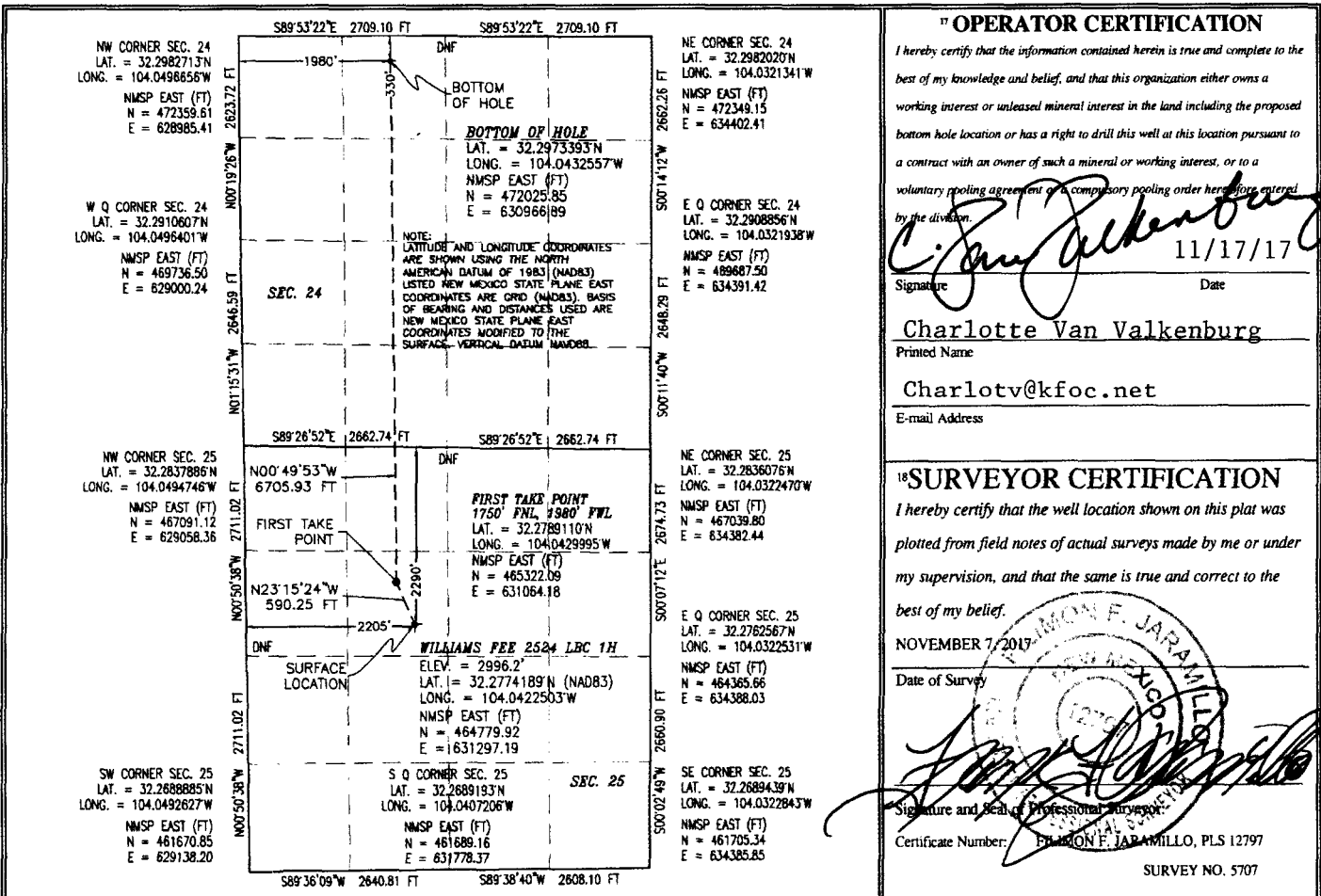

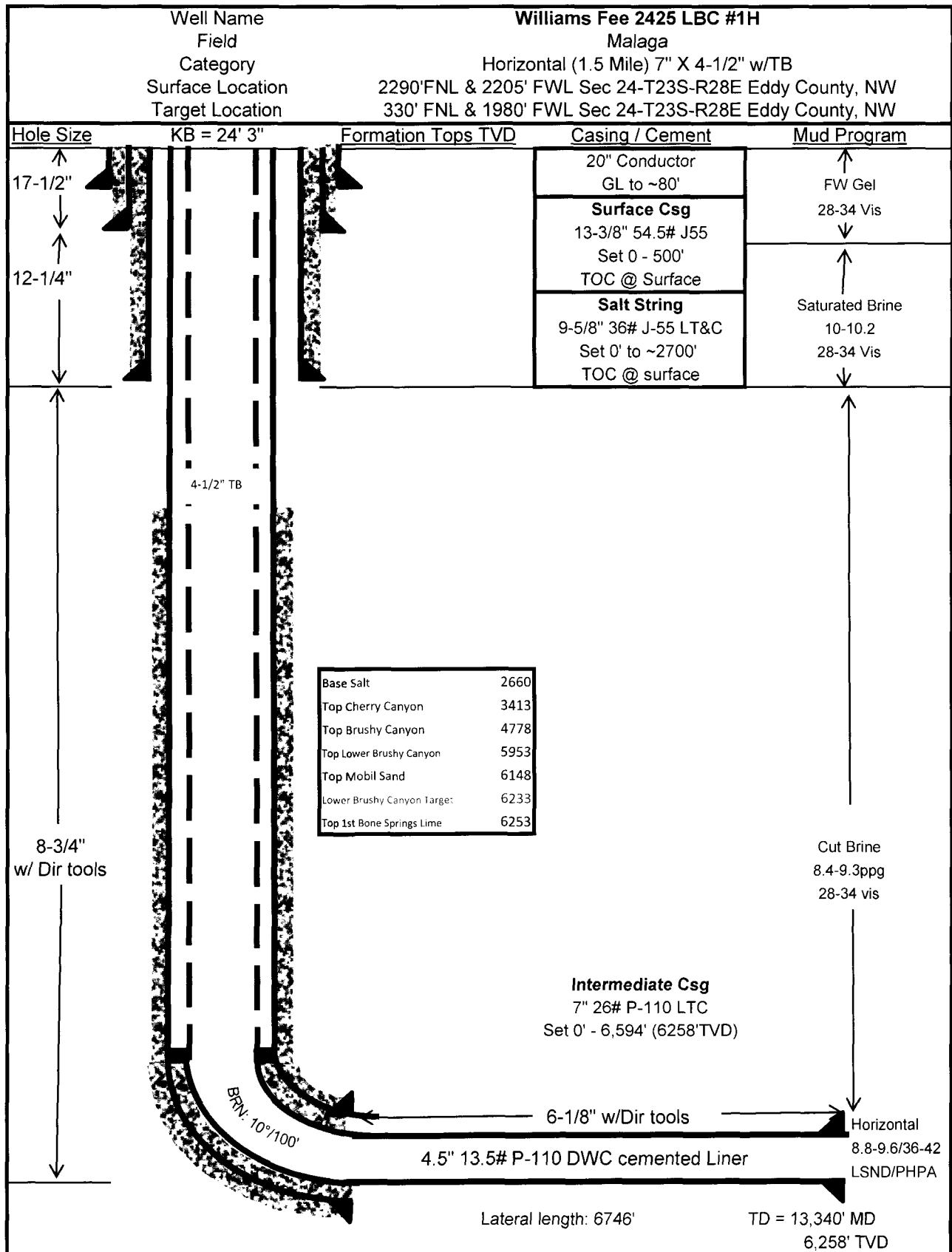

WELL DETAILS: #1H

Ground Elevation: 2996.20
 RKB Elevation: RKB @ 3021.20usft (Rig KB = 25)
 Rig Name: Rig KB = 25

KAISER-FRANCIS OIL COMPANY
 Project: Eddy County, NM (NAD83) NMEZ
 Site: WILLIAMS FEE 2524 LBC
 Well: #1H

Surface Hole Location
 Northing 46479.92 Easting 631297.19
 Section Details
 Latitude 32° 16' 38.708 N
 Longitude 104° 2' 32.101 W

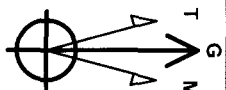

Azimuths to Grid North
 True North: 0.15°
 Magnetic North: 6.98°
 Magnetic Field
 Strength: 47880.45uT
 Dip Angle: 80.03°
 Date: 11/14/2017
 Model: IGRF2015

Wellbore: OH
 Plan: Plan #1 (#1H/OH)

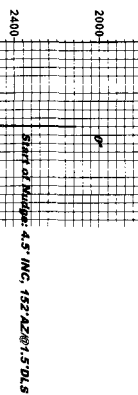

Sec	MD	Inc	Azi	TVD	+N/-S	+E/-W	Dleg	TFace	Vsect
1	0.00	0.00	0.00	0.00	0.00	0.00	0.00	0.00	0.00
2	2000.00	0.00	0.00	2000.00	0.00	0.00	0.00	0.00	0.00
3	2300.00	4.50	252.00	2299.69	-3.64	-11.20	1.50	252.00	-3.48
4	5008.66	0.00	252.00	5000.00	-69.31	-213.32	0.00	0.00	-66.21
5	5308.66	0.00	0.00	5299.69	-72.95	-224.51	1.50	180.00	-69.69
6	5694.07	0.00	0.00	5685.10	-72.95	-224.51	0.00	0.00	-69.69
7	6594.07	90.00	359.17	6258.06	499.95	-232.80	10.00	359.17	503.27
8	13340.75	90.00	359.17	6258.00	7245.93	-330.30	0.00	7249.95	

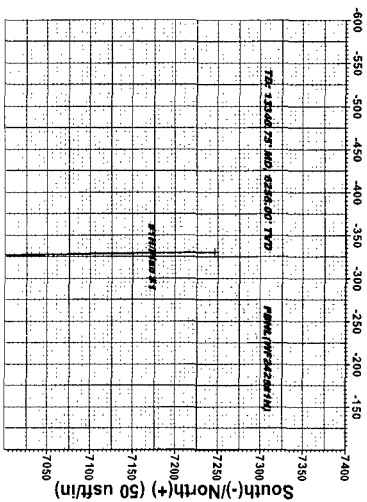
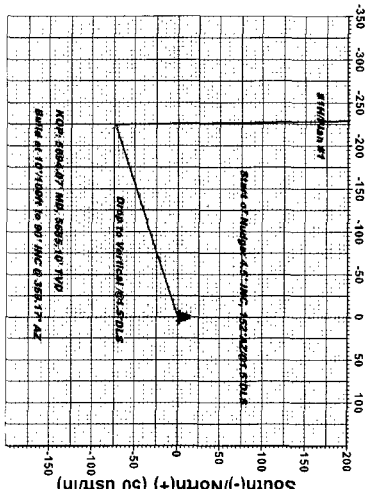

DESIGN TARGET DETAILS

Name	+N/-S	+E/-W	Northing	Easting
FTF(NW242581N)	542.17	-232.01	465322.09	631064.19
PH(LW242581N)	725.83	-330.30	472025.85	630986.89

PROJECT DETAILS: Eddy County, NM (NAD83) NMEZ
 Geodetic System: US State Plane 1983
 Datum: North American Datum 1983
 Ellipsoid: GRS 1980
 System Datum: Mean Sea Level
 Local North: Grid

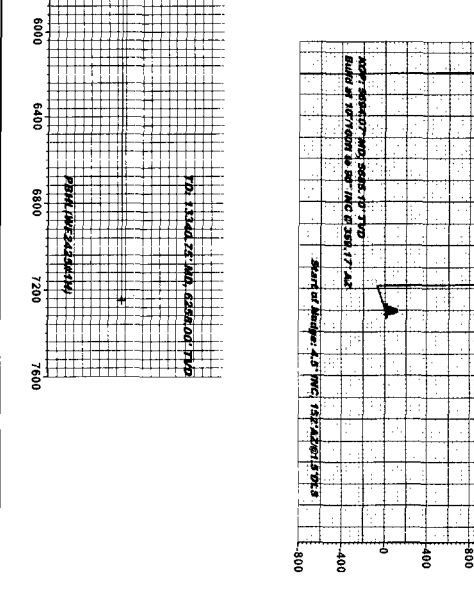
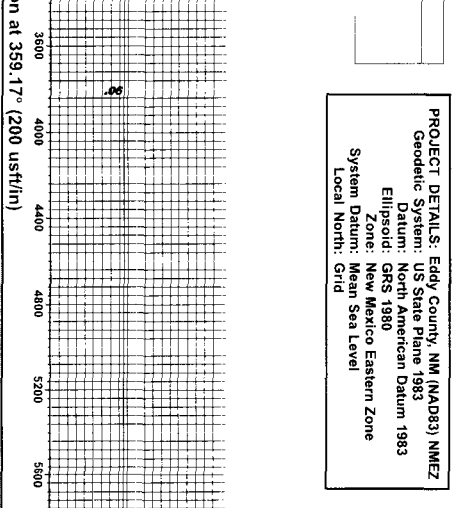
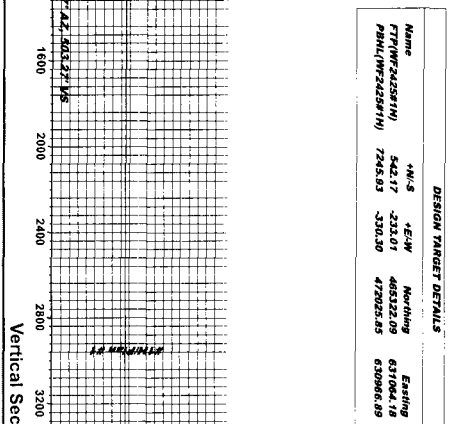
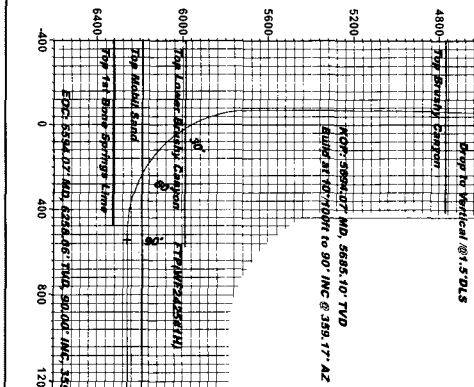

VON Directional
 2407 E. Murphy St. Bldg. E3 Odessa, TX 79761
 Phone: 432-232-8838

Created By: Gabriel Cruz Date: 1:30, November 15 2017