

Submit 1 Copy To Appropriate District Office
 District I
 1625 N. French Dr., Hobbs, NM 88240
 District II
 1301 W. Grand Ave., Artesia, NM 88210
 District III
 1000 Rio Brazos Rd., Aztec, NM 87410
 District IV
 1220 S. St. Francis Dr., Santa Fe, NM 87505

State of New Mexico
 Energy, Minerals and Natural Resources

Form C-103
 Revised July 18, 2013

OIL CONSERVATION DIVISION
 1220 South St. Francis Dr.
 Santa Fe, NM 87505

WELL API NO. 30-015-44252
5. Indicate Type of Lease STATE <input checked="" type="checkbox"/> FEE <input type="checkbox"/>
6. State Oil & Gas Lease No.
7. Lease Name or Unit Agreement Name: Remuda South 25 State
8. Well Number 904H
9. OGRID Number 005380
10. Pool name or Wildcat Forty-Niner Ridge Bone Spring, West

SUNDRY NOTICES AND REPORTS ON WELLS
 (DO NOT USE THIS FORM FOR PROPOSALS TO DRILL OR TO DEEPEN OR PLUG BACK TO A DIFFERENT RESERVOIR. USE "APPLICATION FOR PERMIT" (FORM C-101) FOR SUCH PROPOSALS.)

1. Type of Well: Oil Well Gas Well Other

2. Name of Operator
XTO Energy, Inc.

3. Address of Operator
500 W. Illinois, Ste 100 Midland TX 79701

4. Well Location
 Unit Letter **F** : **2310** feet from the **NORTH** line and **1980** feet from the **WEST** line
 Section **25** Township **23S** Range **29E** NMPM County **EDDY, NM**

11. Elevation (Show whether DR, RKB, RT, GR, etc.)
3073'

12. Check Appropriate Box to Indicate Nature of Notice, Report, or Other Data

NOTICE OF INTENTION TO:		SUBSEQUENT REPORT OF:	
PERFORM REMEDIAL WORK <input type="checkbox"/>	PLUG AND ABANDON <input type="checkbox"/>	REMEDIAL WORK <input type="checkbox"/>	ALTERING CASING <input type="checkbox"/>
TEMPORARILY ABANDON <input type="checkbox"/>	CHANGE PLANS <input type="checkbox"/>	COMMENCE DRILLING OPNS. <input type="checkbox"/>	P AND A <input type="checkbox"/>
PULL OR ALTER CASING <input type="checkbox"/>	MULTIPLE COMPL <input type="checkbox"/>	CASING/CEMENT JOB <input type="checkbox"/>	
DOWNHOLE COMMINGLE <input type="checkbox"/>			
CLOSED-LOOP SYSTEM <input type="checkbox"/>			
OTHER: Pool Change <input checked="" type="checkbox"/>		OTHER: <input type="checkbox"/>	

13. Describe proposed or completed operations. (Clearly state all pertinent details, and give pertinent dates, including estimated date of starting any proposed work). SEE RULE 19.15.7.14 NMAC.. For Multiple Completions: Attach wellbore diagram of proposed completion or recompletion.
XTO Energy, Inc respectfully requests to change the pool from Nash Draw to Forty-Niner Ridge; Bone Spring, West (96526) pursuant to NMOCD request.

NM OIL CONSERVATION
 ARTESIA DISTRICT
 NOV 29 2017
 RECEIVED

Spud Date: Rig Release Date:

I hereby certify that the information above is true and complete to the best of my knowledge and belief.

SIGNATURE *Jessica Bonilla* TITLE REGULATORY ANALYST DATE 11/27/2017

Type or print name JESSICA BONILLA E-mail address: JESSICA_BONILLA@XTOENERGY.COM PHONE 432-620-6704

For State Use Only
 APPROVED BY *Raymond M. Sudany* TITLE Geologist DATE 12-27-17
 Conditions of Approval (if any):

District I
1625 N. French Dr., Hobbs, NM 88240
Phone: (575) 393-6161 Fax: (575) 393-0720
District II
811 S. First St., Artesia, NM 88210
Phone: (575) 748-1283 Fax: (575) 748-9720
District III
1000 Rio Brazos Road, Aztec, NM 87410
Phone: (505) 334-6178 Fax: (505) 334-6170
District IV
1220 S. St. Francis Dr., Santa Fe, NM 87505
Phone: (505) 476-3460 Fax: (505) 476-3462

State of New Mexico
Energy, Minerals & Natural Resources Department
OIL CONSERVATION DIVISION
1220 South St. Francis Dr.
Santa Fe, NM 87505

Form C-102
Revised August 1, 2011
Submit one copy to appropriate
District Office

AMENDED REPORT

WELL LOCATION AND ACREAGE DEDICATION PLAT

1 API Number 30-015-44252		2 Pool Code 96526		3 Pool Name FORTY NINER RIDGE BONE SPRING, WEST					
4 Property Code 317788		5 Property Name REMUDA SOUTH 26 STATE				6 Well Number 904H			
7 GRID NO. 005380		8 Operator Name XTO ENERGY, INC.				9 Elevation 3073'			
10 Surface Location									
UL or lot no. F	Section 25	Township 23S	Range 29E	Lot Idn	Feet from the 2310	North/South line NORTH	Feet From the 1980	East/West line WEST	County EDDY
11 Bottom Hole Location If Different From Surface									
UL or lot no. N	Section 36	Township 23S	Range 29E	Lot Idn	Feet from the 200	North/South line SOUTH	Feet from the 2310	East/West line WEST	County EDDY
12 Dedicated Acres 240		13 Joint or Infill		14 Consolidation Code		15 Order No.			

No allowable will be assigned to this completion until all interest have been consolidated or a non-standard unit has been approved by the division.

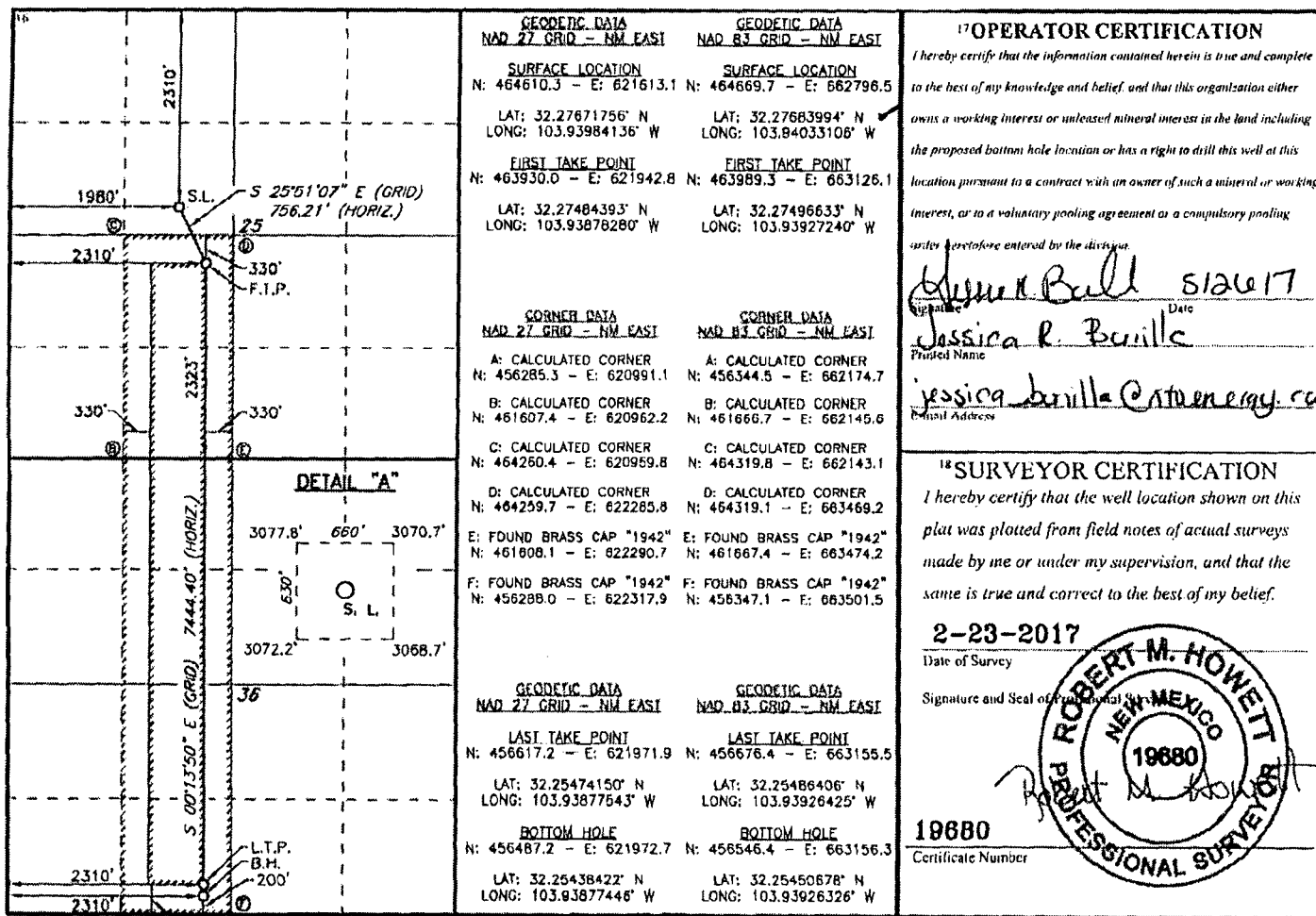

RRC - Firm No.: TX 10193838 NM 4655451 - Job No.: LS1702094

R.R.
6-6-17