

NM OIL CONSERVATION  
ARTESIA DISTRICT

FEB 26 2017

FORM APPROVED  
OMB No. 1004-0137  
Expires October 31, 2014

UNITED STATES  
DEPARTMENT OF THE INTERIOR  
BUREAU OF LAND MANAGEMENT

APPLICATION FOR PERMIT TO DRILL OR REENTER

1a. Type of work: <input checked="" type="checkbox"/> DRILL <input type="checkbox"/> REENTER		7. If Unit or CA Agreement, Name and No.
1b. Type of Well: <input checked="" type="checkbox"/> Oil Well <input type="checkbox"/> Gas Well <input type="checkbox"/> Other <input checked="" type="checkbox"/> Single Zone <input type="checkbox"/> Multiple Zone		8. Lease Name and Well No. <b>320831</b> CUEVA DE ORO FEDERAL 112H
2. Name of Operator MATADOR PRODUCTION COMPANY		9. API Well No. <b>30-015-44760</b>
3a. Address 5400 LBJ Freeway, Suite 1500 Dallas TX 7524	3b. Phone No. (include area code) (972)371-5200	10. Field and Pool, or Exploratory GETTY; BONE SPRING / BONE SPRING
4. Location of Well (Report location clearly and in accordance with any State requirements.) At surface NENW / 278 FNL / 1889 FWL / LAT 32.5654401 / LONG -104.0824843 At proposed prod. zone SESW / 240 FSL / 1870 FWL / LAT 32.5523408 / LONG -104.0825432		11. Sec., T. R. M. or Blk. and Survey or Area SEC 21 / T20S / R29E / NMP
14. Distance in miles and direction from nearest town or post office* 12 miles		12. County or Parish EDDY
15. Distance from proposed* location to nearest property or lease line, ft. (Also to nearest drig. unit line, if any) 278 feet		13. State NM
16. No. of acres in lease 2150.97		17. Spacing Unit dedicated to this well 160
18. Distance from proposed location* to nearest well, drilling, completed, 1704 feet applied for, on this lease, ft.		20. BLM/BIA Bond No. on file FED: NMB001079
19. Proposed Depth 7145 feet / 11496 feet		21. Elevations (Show whether DF, KDB, RT, GL, etc.) 3272 feet
22. Approximate date work will start* 05/01/2017		23. Estimated duration 90 days

24. Attachments

The following, completed in accordance with the requirements of Onshore Oil and Gas Order No.1, must be attached to this form:

- |  |   |
|--|---|
| 1. Well plat certified by a registered surveyor.   | 4. Bond to cover the operations unless covered by an existing bond on file (see Item 20 above). |
| 2. A Drilling Plan.  | 5. Operator certification   |
| 3. A Surface Use Plan (if the location is on National Forest System Lands, the SUPO must be filed with the appropriate Forest Service Office). | 6. Such other site specific information and/or plans as may be required by the BLM.             |

25. Signature (Electronic Submission)	Name (Printed/Typed) Brian Wood / Ph: (505)466-8120	Date 03/24/2017
Title President		
Approved by (Signature) (Electronic Submission)	Name (Printed/Typed) Cody Layton / Ph: (575)234-5959	Date 02/08/2018
Title Supervisor Multiple Resources CARLSBAD		

Application approval does not warrant or certify that the applicant holds legal or equitable title to those rights in the subject lease which would entitle the applicant to conduct operations thereon.  
Conditions of approval, if any, are attached.

Title 18 U.S.C. Section 1001 and Title 43 U.S.C. Section 1212, make it a crime for any person knowingly and willfully to make to any department or agency of the United States any false, fictitious or fraudulent statements or representations as to any matter within its jurisdiction.

(Continued on page 2)

\*(Instructions on page 2)

**APPROVED WITH CONDITIONS**  
Approval Date: 02/08/2018

Ref 2-28-18

## INSTRUCTIONS

**GENERAL:** This form is designed for submitting proposals to perform certain well operations, as indicated on Federal and Indian lands and leases for action by appropriate Federal agencies, pursuant to applicable Federal laws and regulations. Any necessary special instructions concerning the use of this form and the number of copies to be submitted, particularly with regard to local, area, or regional procedures and practices, either are shown below or will be issued by, or may be obtained from local Federal offices.

**ITEM 1:** If the proposal is to redrill to the same reservoir at a different subsurface location or to a new reservoir, use this form with appropriate notations. Consult applicable Federal regulations concerning subsequent work proposals or reports on the well.

**ITEM 4:** Locations on Federal or Indian land should be described in accordance with Federal requirements. Consult local Federal offices for specific instructions.

**ITEM 14:** Needed only when location of well cannot readily be found by road from the land or lease description. A plat, or plats, separate or on the reverse side, showing the roads to, and the surveyed location of, the well, and any other required information, should be furnished when required by Federal agency offices.

**ITEMS 15 AND 18:** If well is to be, or has been directionally drilled, give distances for subsurface location of hole in any present or objective productive zone.

**ITEM 22:** Consult applicable Federal regulations, or appropriate officials, concerning approval of the proposal before operations are started.

## NOTICES

The Privacy Act of 1974 and regulation in 43 CFR 2.48(d) provide that you be furnished the following information in connection with information required by this application.

**AUTHORITY:** 30 U.S.C. 181 et seq., 25 U.S.C. 396; 43 CFR 3160

**PRINCIPAL PURPOSES:** The information will be used to: (1) process and evaluate your application for a permit to drill a new oil, gas, or service well or to reenter a plugged and abandoned well; and (2) document, for administrative use, information for the management, disposal and use of National Resource Lands and resources including (a) analyzing your proposal to discover and extract the Federal or Indian resources encountered; (b) reviewing procedures and equipment and the projected impact on the land involved; and (c) evaluating the effects of the proposed operation on the surface and subsurface water and other environmental impacts.

**ROUTINE USE:** Information from the record and/or the record will be transferred to appropriate Federal, State, and local or foreign agencies, when relevant to civil, criminal or regulatory investigations or prosecution, in connection with congressional inquiries and for regulatory responsibilities.

**EFFECT OF NOT PROVIDING INFORMATION:** Filing of this application and disclosure of the information is mandatory only if you elect to initiate a drilling or reentry operation on an oil and gas lease.

The Paperwork Reduction Act of 1995 requires us to inform you that:

The BLM collects this information to allow evaluation of the technical, safety, and environmental factors involved with drilling for oil and/or gas on Federal and Indian oil and gas leases. This information will be used to analyze and approve applications.

Response to this request is mandatory only if the operator elects to initiate drilling or reentry operations on an oil and gas lease.

The BLM would like you to know that you do not have to respond to this or any other Federal agency-sponsored information collection unless it displays a currently valid OMB control number.

**BURDEN HOURS STATEMENT:** Public reporting burden for this form is estimated to average 8 hours per response, including the time for reviewing instructions, gathering and maintaining data, and completing and reviewing the form. Direct comments regarding the burden estimate or any other aspect of this form to U.S. Department of the Interior, Bureau of Land Management (1004-0137), Bureau Information Collection Clearance Officer (WO-630), 1849 C Street, N.W., Mail Stop 401 LS, Washington, D.C. 20240.

## **Additional Operator Remarks**

### **Location of Well**

1. SHL: NENW / 278 FNL / 1889 FWL / TWSP: 20S / RANGE: 29E / SECTION: 21 / LAT: 32.5654401 / LONG: -104.0824843 ( TVD: 0 feet, MD: 0 feet )  
PPP: NENW / 278 FNL / 1889 FWL / TWSP: 20S / RANGE: 29E / SECTION: 21 / LAT: 32.5654401 / LONG: -104.0824843 ( TVD: 0 feet, MD: 0 feet )  
BHL: SESW / 240 FSL / 1870 FWL / TWSP: 20S / RANGE: 29E / SECTION: 21 / LAT: 32.5523408 / LONG: -104.0825432 ( TVD: 7145 feet, MD: 11496 feet )

## **BLM Point of Contact**

Name: Judith Yeager

Title: Legal Instruments Examiner

Phone: 5752345936

Email: [jycager@blm.gov](mailto:jycager@blm.gov)

## **Review and Appeal Rights**

A person contesting a decision shall request a State Director review. This request must be filed within 20 working days of receipt of the Notice with the appropriate State Director (see 43 CFR 3165.3). The State Director review decision may be appealed to the Interior Board of Land Appeals, 801 North Quincy Street, Suite 300, Arlington, VA 22203 (see 43 CFR 3165.4). Contact the above listed Bureau of Land Management office for further information.

FEB 26 2018

# **PECOS DISTRICT DRILLING OPERATIONS CONDITIONS OF APPROVAL**

RECEIVED

OPERATOR'S NAME:	Matador Production Company
LEASE NO.:	NMNM03677
WELL NAME & NO.:	112H-Cueva De Oro Federal
SURFACE HOLE FOOTAGE:	278'N & 1889'W
BOTTOM HOLE FOOTAGE:	240'S & 1870'W
LOCATION:	Section 21, T.20 S., R.29 E., NMPM
COUNTY:	Eddy County, New Mexico

## **A. DRILLING OPERATIONS REQUIREMENTS**

The BLM is to be notified in advance for a representative to witness:

- Spudding well (minimum of 24 hours)
- Setting and/or Cementing of all casing strings (minimum of 4 hours)
- BOPE tests (minimum of 4 hours)

☒ **Eddy County**

Call the Carlsbad Field Office, 620 East Greene St., Carlsbad, NM 88220,  
(575) 361-2822

- Although Hydrogen Sulfide has not been reported in the area, it is always a potential hazard. It is recommended that monitoring equipment be onsite for potential Hydrogen Sulfide. If H<sub>2</sub>S is detected in concentrations greater than 100 ppm, the Hydrogen Sulfide area shall meet Onshore Order 6 requirements, which includes equipment and personnel/public protection items. If Hydrogen Sulfide is encountered, report measured amounts and formations to the BLM.**
- Unless the production casing has been run and cemented or the well has been properly plugged, the drilling rig shall not be removed from over the hole without prior approval. **If the drilling rig is removed without approval – an Incident of Non-Compliance will be written and will be a “Major” violation.**
- Floor controls are required for 3M or Greater systems. These controls will be on the rig floor, unobstructed, readily accessible to the driller and will be operational at all times during drilling and/or completion activities. Rig floor is defined as the area immediately around the rotary table; the area immediately above the substructure on which the draw works is located, this does not include the dog house or stairway area.
- The record of the drilling rate along with the GR/N well log run from TD to surface (horizontal well – vertical portion of hole) shall be submitted to the BLM office as well as all other logs run on the borehole 30 days from completion. If**

available, a digital copy of the logs is to be submitted in addition to the paper copies. The Rustler top and top and bottom of Salt are to be recorded on the Completion Report.

## **B. CASING**

Changes to the approved APD casing program need prior approval if the items substituted are of lesser grade or different casing size or are Non-API. The Operator can exchange the components of the proposal with that of superior strength (i.e. changing from J-55 to N-80, or from 36# to 40#). Changes to the approved cement program need prior approval if the altered cement plan has less volume or strength or if the changes are substantial (i.e. Multistage tool, ECP, etc.). The initial wellhead installed on the well will remain on the well with spools used as needed.

Centralizers required on surface casing per Onshore Order 2.III.B.1.f.

### **Wait on cement (WOC) for Water Basin:**

After cementing but before commencing any tests, the casing string shall stand cemented under pressure until both of the following conditions have been met: 1) cement reaches a minimum compressive strength of 500 psi at the shoe, 2) until cement has been in place at least 8 hours. WOC time will be recorded in the driller's log. See individual casing strings for details regarding lead cement slurry requirements.

No pea gravel permitted for remedial or fall back remedial without prior authorization from the BLM engineer.

### **High Cave/Karst**

#### **Capitan Reef**

Possible water flows in the Artesia Group and Salado.

Possibility of lost circulation in the Artesia Group, Rustler, Capitan Reef, and Delaware.

**A MINIMUM OF TWO CASING STRINGS CEMENTED TO SURFACE IS REQUIRED IN HIGH CAVE/KARST AREAS. THE CEMENT MUST BE IN A SOLID SHEATH. THEREFORE, ONE INCH OPERATIONS ARE NOT SUFFICIENT TO PROTECT CAVE KARST RESOURCES. A CASING DESIGN THAT HAS A ONE INCH JOB PERFORMED DOES NOT COUNT AS A SOLID SHEATH.**

1. The **20** inch surface casing shall be set at approximately **400** feet (a minimum of 25 feet into the Rustler Anhydrite and above the salt) and cemented to the surface. **If salt is encountered, set casing at least 25 feet above the salt.**

- a. If cement does not circulate to the surface, the appropriate BLM office shall be notified and a temperature survey utilizing an electronic type temperature survey with surface log readout will be used or a cement bond log shall be run to verify the top of the cement. Temperature survey will be run a minimum of six hours after pumping cement and ideally between 8-10 hours after completing the cement job.
  - b. **Wait on cement (WOC) time for a primary cement job is to include the lead cement slurry.**
  - c. Wait on cement (WOC) time for a remedial job will be a minimum of 4 hours after bringing cement to surface or 500 pounds compressive strength, whichever is greater.
  - d. If cement falls back, remedial cementing will be done prior to drilling out that string.
2. The minimum required fill of cement behind the **13-3/8** inch 1<sup>st</sup> intermediate casing is:
  - ☒ Cement to surface. If cement does not circulate see B.1.a, c-d above. **Wait on cement (WOC) time for a primary cement job is to include the lead cement slurry due to cave/karst.**
3. The minimum required fill of cement behind the **9-5/8** inch 2<sup>nd</sup> intermediate casing is:
  - ☒ Cement to surface. If cement does not circulate see B.1.a, c-d above. **Wait on cement (WOC) time for a primary cement job is to include the lead cement slurry due to Capitan Reef.**
4. The minimum required fill of cement behind the **5-1/2** inch production casing is:
  - ☒ Cement should tie-back at least **50 feet above the Capitan Reef, which will be 1560 feet** (Top of Capitan Reef at 1610 feet). Operator shall provide method of verification. **Excess calculated to 16%. Additional cement might be required.**
5. If hardband drill pipe is rotated inside casing, returns will be monitored for metal. If metal is found in samples, drill pipe will be pulled and rubber protectors which have a larger diameter than the tool joints of the drill pipe will be installed prior to continuing drilling operations.

### C. PRESSURE CONTROL

1. All blowout preventer (BOP) and related equipment (BOPE) shall comply with well control requirements as described in Onshore Oil and Gas Order No. 2 and API 53.
2. Variance approved to use flex line from BOP to choke manifold. Check condition of flexible line from BOP to choke manifold, replace if exterior is damaged or if line fails test. Line to be as straight as possible with no hard bends and is to be anchored according to Manufacturer's requirements. The flexible hose can be exchanged with a hose of equal size and equal or greater pressure rating. **Anchor requirements, specification sheet and hydrostatic pressure test certification matching the hose in service, to be onsite for review. These documents shall be posted in the company man's trailer and on the rig floor.** If the BLM inspector questions the straightness of the hose, a BLM engineer will be contacted and will review in the field or via picture supplied by inspector to determine if changes are required (operator shall expect delays if this occurs).
3. Minimum working pressure of the blowout preventer (BOP) and related equipment (BOPE) required for drilling below the **20** inch surface casing shoe shall be **2000 (2M) annular**.

#### Option 1:

- i. Minimum working pressure of the blowout preventer (BOP) and related equipment (BOPE) required for drilling below the **13-3/8** inch first intermediate casing shoe shall be **2000 (2M)** psi.
- ii. Minimum working pressure of the blowout preventer (BOP) and related equipment (BOPE) required for drilling below the **9-5/8** inch second intermediate casing shoe shall be **3000 (3M)** psi.

#### Option 2:

- i. Operator has proposed a multi-bowl wellhead assembly. This assembly will only be tested when installed on the first intermediate casing. Minimum working pressure of the blowout preventer (BOP) and related equipment (BOPE) required for drilling below the **13-3/8** inch first intermediate casing shoe shall be **3000 (3M)** psi.
  - a. Wellhead shall be installed by manufacturer's representatives, submit documentation with subsequent sundry.
  - b. If the welding is performed by a third party, the manufacturer's representative shall monitor the temperature to verify that it does not exceed the maximum temperature of the seal.



- c. Manufacturer representative shall install the test plug for the initial BOP test.
  - d. Operator shall perform the intermediate casing integrity test to 70% of the casing burst. This will test the multi-bowl seals.
  - e. If the cement does not circulate and one inch operations would have been possible with a standard wellhead, the well head shall be cut off, cementing operations performed and another wellhead installed.
4. The appropriate BLM office shall be notified a minimum of 4 hours in advance for a representative to witness the tests.
- a. In a water basin, for all casing strings utilizing slips, these are to be set as soon as the crew and rig are ready and any fallback cement remediation has been done. The casing cut-off and BOP installation can be initiated four hours after installing the slips, which will be approximately six hours after bumping the plug. For those casing strings not using slips, the minimum wait time before cut-off is eight hours after bumping the plug. BOP/BOPE testing can begin after cut-off or once cement reaches 500 psi compressive strength (including lead when specified), whichever is greater. However, if the float does not hold, cut-off cannot be initiated until cement reaches 500 psi compressive strength (including lead when specified).
  - b. The tests shall be done by an independent service company utilizing a test plug **not a cup or J-packer**. The operator also has the option of utilizing an independent tester to test without a plug (i.e. against the casing) pursuant to Onshore Order 2 with the pressure not to exceed 70% of the burst rating for the casing. Any test against the casing must meet the WOC time for water basin (8 hours) or potash (24 hours) or 500 pounds compressive strength, whichever is greater, prior to initiating the test (see casing segment as lead cement may be critical item).
  - c. The test shall be run on a 5000 psi chart for a 2-3M BOP/BOP, on a 10000 psi chart for a 5M BOP/BOPE and on a 15000 psi chart for a 10M BOP/BOPE. If a linear chart is used, it shall be a one hour chart. A circular chart shall have a maximum 2 hour clock. If a twelve hour or twenty-four hour chart is used, tester shall make a notation that it is run with a two hour clock.
  - d. The results of the test shall be reported to the appropriate BLM office.
  - e. All tests are required to be recorded on a calibrated test chart. **A copy of the BOP/BOPE test chart and a copy of independent service company test will be submitted to the appropriate BLM office.**
  - f. The BOP/BOPE test shall include a low pressure test from 250 to 300 psi.

The test will be held for a minimum of 10 minutes if test is done with a test plug and 30 minutes without a test plug. This test shall be performed prior to the test at full stack pressure.

**D. DRILL STEM TEST**

If drill stem tests are performed, Onshore Order 2.III.D shall be followed.

**E. WASTE MATERIAL AND FLUIDS**

All waste (i.e. drilling fluids, trash, salts, chemicals, sewage, gray water, etc.) created as a result of drilling operations and completion operations shall be safely contained and disposed of properly at a waste disposal facility. No waste material or fluid shall be disposed of on the well location or surrounding area.

Porto-johns and trash containers will be on-location during fracturing operations or any other crew-intensive operations.

**TMAK 09152017**

FEB 26 2018

RECEIVED

# **PECOS DISTRICT SURFACE USE CONDITIONS OF APPROVAL**

OPERATOR'S NAME:	Matador Production Company
LEASE NO.:	NMNM03677
WELL NAME & NO.:	112H-Cueva De Oro Federal
SURFACE HOLE FOOTAGE:	278'/N & 1889'/W
BOTTOM HOLE FOOTAGE:	240'/S & 1870'/W
LOCATION:	Section 21, T.20 S., R.29 E., NMPM
COUNTY:	Eddy County, New Mexico

## **TABLE OF CONTENTS**

Standard Conditions of Approval (COA) apply to this APD. If any deviations to these standards exist or special COAs are required, the section with the deviation or requirement will be checked below.

- ☐ **General Provisions**
- ☐ **Permit Expiration**
- ☐ **Archaeology, Paleontology, and Historical Sites**
- ☐ **Noxious Weeds**
- ☒ **Special Requirements**
  - Cave/Karst
  - Watershed
  - Range
- ☐ **Construction**
  - Notification
  - Topsoil
  - Closed Loop System
  - Federal Mineral Material Pits
  - Well Pads
  - Roads
- ☐ **Road Section Diagram**
- ☐ **Production (Post Drilling)**
  - Well Structures & Facilities
- ☐ **Interim Reclamation**
- ☐ **Final Abandonment & Reclamation**

## **I. GENERAL PROVISIONS**

The approval of the Application For Permit To Drill (APD) is in compliance with all applicable laws and regulations: 43 Code of Federal Regulations 3160, the lease terms, Onshore Oil and Gas Orders, Notices To Lessees, New Mexico Oil Conservation Division (NMOCD) Rules, National Historical Preservation Act As Amended, and instructions and orders of the Authorized Officer. Any request for a variance shall be submitted to the Authorized Officer on Form 3160-5, Sundry Notices and Report on Wells.

## **II. PERMIT EXPIRATION**

If the permit terminates prior to drilling and drilling cannot be commenced within 60 days after expiration, an operator is required to submit Form 3160-5, Sundry Notices and Reports on Wells, requesting surface reclamation requirements for any surface disturbance. However, if the operator will be able to initiate drilling within 60 days after the expiration of the permit, the operator must have set the conductor pipe in order to allow for an extension of 60 days beyond the expiration date of the APD. (Filing of a Sundry Notice is required for this 60 day extension.)

## **III. ARCHAEOLOGICAL, PALEONTOLOGY & HISTORICAL SITES**

Any cultural and/or paleontological resource discovered by the operator or by any person working on the operator's behalf shall immediately report such findings to the Authorized Officer. The operator is fully accountable for the actions of their contractors and subcontractors. The operator shall suspend all operations in the immediate area of such discovery until written authorization to proceed is issued by the Authorized Officer. An evaluation of the discovery shall be made by the Authorized Officer to determine the appropriate actions that shall be required to prevent the loss of significant cultural or scientific values of the discovery. The operator shall be held responsible for the cost of the proper mitigation measures that the Authorized Officer assesses after consultation with the operator on the evaluation and decisions of the discovery. Any unauthorized collection or disturbance of cultural or paleontological resources may result in a shutdown order by the Authorized Officer.

## **IV. NOXIOUS WEEDS**

The operator shall be held responsible if noxious weeds become established within the areas of operations. Weed control shall be required on the disturbed land where noxious weeds exist, which includes the roads, pads, associated pipeline corridor, and adjacent land affected by the establishment of weeds due to this action. The operator shall consult with the Authorized Officer for acceptable weed control methods, which include following EPA and BLM requirements and policies.

## **V. SPECIAL REQUIREMENT(S)**

### **Cave and Karst**

**\*\*** Depending on location, additional Drilling, Casing, and Cementing procedures may be required by engineering to protect critical karst groundwater recharge areas.

#### **Cave/Karst Surface Mitigation**

The following stipulations will be applied to minimize impacts during construction, drilling and production.

##### **Construction:**

In the advent that any underground voids are opened up during construction activities, construction activities will be halted and the BLM will be notified immediately.

##### **No Blasting:**

No blasting will be utilized for pad construction. The pad will be constructed and leveled by adding the necessary fill and caliche.

##### **Pad Berming:**

The entire perimeter of the well pad will be bermed to prevent oil, salt, and other chemical contaminants from leaving the well pad.

- The compacted berm shall be constructed at a minimum of 12 inches high with impermeable mineral material (e.g. caliche).
- No water flow from the uphill side(s) of the pad shall be allowed to enter the well pad.
- The topsoil stockpile shall be located outside the bermed well pad.
- Topsoil, either from the well pad or surrounding area, shall not be used to construct the berm.
- No storm drains, tubing or openings shall be placed in the berm.
- If fluid collects within the bermed area, the fluid must be vacuumed into a safe container and disposed of properly at a state approved facility.
- The integrity of the berm shall be maintained around the surfaced pad throughout the life of the well and around the downsized pad after interim reclamation has been completed.
- Any access road entering the well pad shall be constructed so that the integrity of the berm height surrounding the well pad is not compromised. (Any access road crossing the berm cannot be lower than the berm height.)

##### **Tank Battery Liners and Berms:**

Tank battery locations and all facilities will be lined and bermed. A 20 mil permanent liner will be installed with a 4 oz. felt backing to prevent tears or punctures. Tank battery berms must be large enough to contain 1 ½ times the content of the largest tank.

##### **Leak Detection System:**

A method of detecting leaks is required. The method could incorporate gauges to measure loss, situating valves and lines so they can be visually inspected, or installing electronic sensors to alarm when a leak is present. Leak detection plan will be submitted to BLM for approval.

**Automatic Shut-off Systems:**

Automatic shut off, check valves, or similar systems will be installed for pipelines and tanks to minimize the effects of catastrophic line failures used in production or drilling.

**Cave/Karst Subsurface Mitigation**

The following stipulations will be applied to protect cave/karst and ground water concerns:

**Rotary Drilling with Fresh Water:**

Fresh water will be used as a circulating medium in zones where caves or karst features are expected. SEE ALSO: Drilling COAs for this well.

**Directional Drilling:**

Kick off for directional drilling will occur at least 100 feet below the bottom of the cave occurrence zone. SEE ALSO: Drilling COAs for this well.

**Lost Circulation:**

ALL lost circulation zones from the surface to the base of the cave occurrence zone will be logged and reported in the drilling report.

Regardless of the type of drilling machinery used, if a void of four feet or more and circulation losses greater than 70 percent occur simultaneously while drilling in any cave-bearing zone, the BLM will be notified immediately by the operator. The BLM will assess the situation and work with the operator on corrective actions to resolve the problem.

**Abandonment Cementing:**

Upon well abandonment in high cave karst areas additional plugging conditions of approval may be required. The BLM will assess the situation and work with the operator to ensure proper plugging of the wellbore.

**Pressure Testing:**

Annual pressure monitoring will be performed by the operator on all casing annuli and reported in a sundry notice. If the test results indicated a casing failure has occurred, remedial action will be undertaken to correct the problem to the BLM's approval.

- **Watershed**

The entire well pad will be bermed to prevent oil, salt, and other chemical contaminants from leaving the well pad. Topsoil shall not be used to construct the berm. No water flow from the uphill side(s) of the pad shall be allowed to enter the

well pad. The berm shall be maintained through the life of the well and after interim reclamation has been completed.

- Any water erosion that may occur due to the construction of the well pad during the life of the well will be quickly corrected and proper measures will be taken to prevent future erosion.

### **Range**

A water well, windmill, and livestock water tank are located approximately 0.10 miles northwest of the proposed Cueva de Oro Federal Slot 2 well pad and would not be impacted by the construction of the well pad.

Any damage to fences, cattle guards, and pipelines or structures that provide water to livestock during construction and throughout the life of the project as caused by its operation, must be immediately corrected by the Applicant. The Applicant must notify the grazing allottee or the private surface landowner and the BLM-CFO (575-234-5972) if any damage occurs to pipelines or structures that provide water to livestock.

## **VI. CONSTRUCTION**

### **A. NOTIFICATION**

The BLM shall administer compliance and monitor construction of the access road and well pad. Notify the Carlsbad Field Office at (575) 234-5909 at least 3 working days prior to commencing construction of the access road and/or well pad.

When construction operations are being conducted on this well, the operator shall have the approved APD and Conditions of Approval (COA) on the well site and they shall be made available upon request by the Authorized Officer.

### **B. TOPSOIL**

The operator shall strip the top portion of the soil (root zone) from the entire well pad area and stockpile the topsoil along the edge of the well pad as depicted in the APD. The root zone is typically six (6) inches in depth. All the stockpiled topsoil will be redistributed over the interim reclamation areas. Topsoil shall not be used for berming the pad or facilities. For final reclamation, the topsoil shall be spread over the entire pad area for seeding preparation.

Other subsoil (below six inches) stockpiles must be completely segregated from the topsoil stockpile. Large rocks or subsoil clods (not evident in the surrounding terrain) must be buried within the approved area for interim and final reclamation.

### **C. CLOSED LOOP SYSTEM**

Tanks are required for drilling operations: No Pits.

The operator shall properly dispose of drilling contents at an authorized disposal site.

### **D. FEDERAL MINERAL MATERIALS PIT**

Payment shall be made to the BLM prior to removal of any federal mineral materials. Call the Carlsbad Field Office at (575) 234-5972.

### **E. WELL PAD SURFACING**

Surfacing of the well pad is not required.

If the operator elects to surface the well pad, the surfacing material may be required to be removed at the time of reclamation. The well pad shall be constructed in a manner which creates the smallest possible surface disturbance, consistent with safety and operational needs.

### **F. EXCLOSURE FENCING (CELLARS & PITS)**



**Exclosure Fencing**

The operator will install and maintain exclosure fencing for all open well cellars to prevent access to public, livestock, and large forms of wildlife before and after drilling operations until the pit is free of fluids and the operator initiates backfilling. (For examples of exclosure fencing design, refer to BLM's Oil and Gas Gold Book, Exclosure Fence Illustrations, Figure 1, Page 18.)

**G. ON LEASE ACCESS ROADS****Road Width**

The access road shall have a driving surface that creates the smallest possible surface disturbance and does not exceed fourteen (14) feet in width. The maximum width of surface disturbance, when constructing the access road, shall not exceed twenty-five (25) feet.

**Surfacing**

Surfacing material is not required on the new access road driving surface. If the operator elects to surface the new access road or pad, the surfacing material may be required to be removed at the time of reclamation.

Where possible, no improvements should be made on the unsurfaced access road other than to remove vegetation as necessary, road irregularities, safety issues, or to fill low areas that may sustain standing water.

The Authorized Officer reserves the right to require surfacing of any portion of the access road at any time deemed necessary. Surfacing may be required in the event the road deteriorates, erodes, road traffic increases, or it is determined to be beneficial for future field development. The surfacing depth and type of material will be determined at the time of notification.

**Crowning**

Crowning shall be done on the access road driving surface. The road crown shall have a grade of approximately 2% (i.e., a 1" crown on a 14' wide road). The road shall conform to Figure 1; cross section and plans for typical road construction.

**Ditching**

Ditching shall be required on both sides of the road.

**Turnouts**

Vehicle turnouts shall be constructed on the road. Turnouts shall be intervisible with interval spacing distance less than 1000 feet. Turnouts shall conform to Figure 1; cross section and plans for typical road construction.

**Drainage**

Drainage control systems shall be constructed on the entire length of road (e.g. ditches, sidehill outslowing and insloping, lead-off ditches, culvert installation, and low water crossings).

A typical lead-off ditch has a minimum depth of 1 foot below and a berm of 6 inches above natural ground level. The berm shall be on the down-slope side of the lead-off ditch.

#### **Cross Section of a Typical Lead-off Ditch**

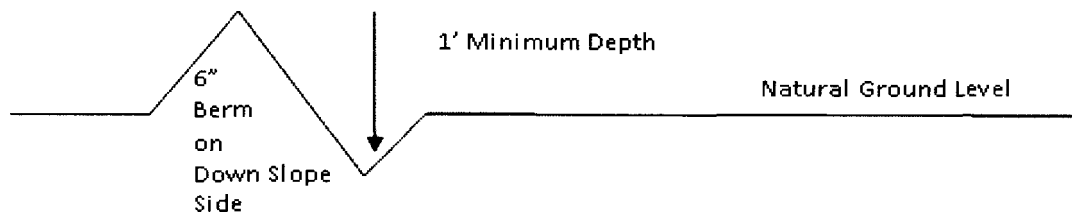

All lead-off ditches shall be graded to drain water with a 1 percent minimum to 3 percent maximum ditch slope. The spacing interval are variable for lead-off ditches and shall be determined according to the formula for spacing intervals of lead-off ditches, but may be amended depending upon existing soil types and centerline road slope (in %);

#### **Formula for Spacing Interval of Lead-off Ditches**

Example - On a 4% road slope that is 400 feet long, the water flow shall drain water into a lead-off ditch. Spacing interval shall be determined by the following formula:

$$400 \text{ foot road with } 4\% \text{ road slope: } \frac{400'}{4\%} + 100' = 200' \text{ lead-off ditch interval}$$

#### **Cattle guards**

An appropriately sized cattle guard sufficient to carry out the project shall be installed and maintained at fence/road crossings. Any existing cattle guards on the access road route shall be repaired or replaced if they are damaged or have deteriorated beyond practical use. The operator shall be responsible for the condition of the existing cattle guards that are in place and are utilized during lease operations.

#### **Fence Requirement**

Where entry is granted across a fence line, the fence shall be braced and tied off on both sides of the passageway prior to cutting. The operator shall notify the private surface landowner or the grazing allotment holder prior to crossing any fences.

#### **Public Access**

Public access on this road shall not be restricted by the operator without specific written approval granted by the Authorized Officer.

### Construction Steps

1. Salvage topsoil
2. Construct road

3. Redistribute topsoil
4. Revegetate slopes

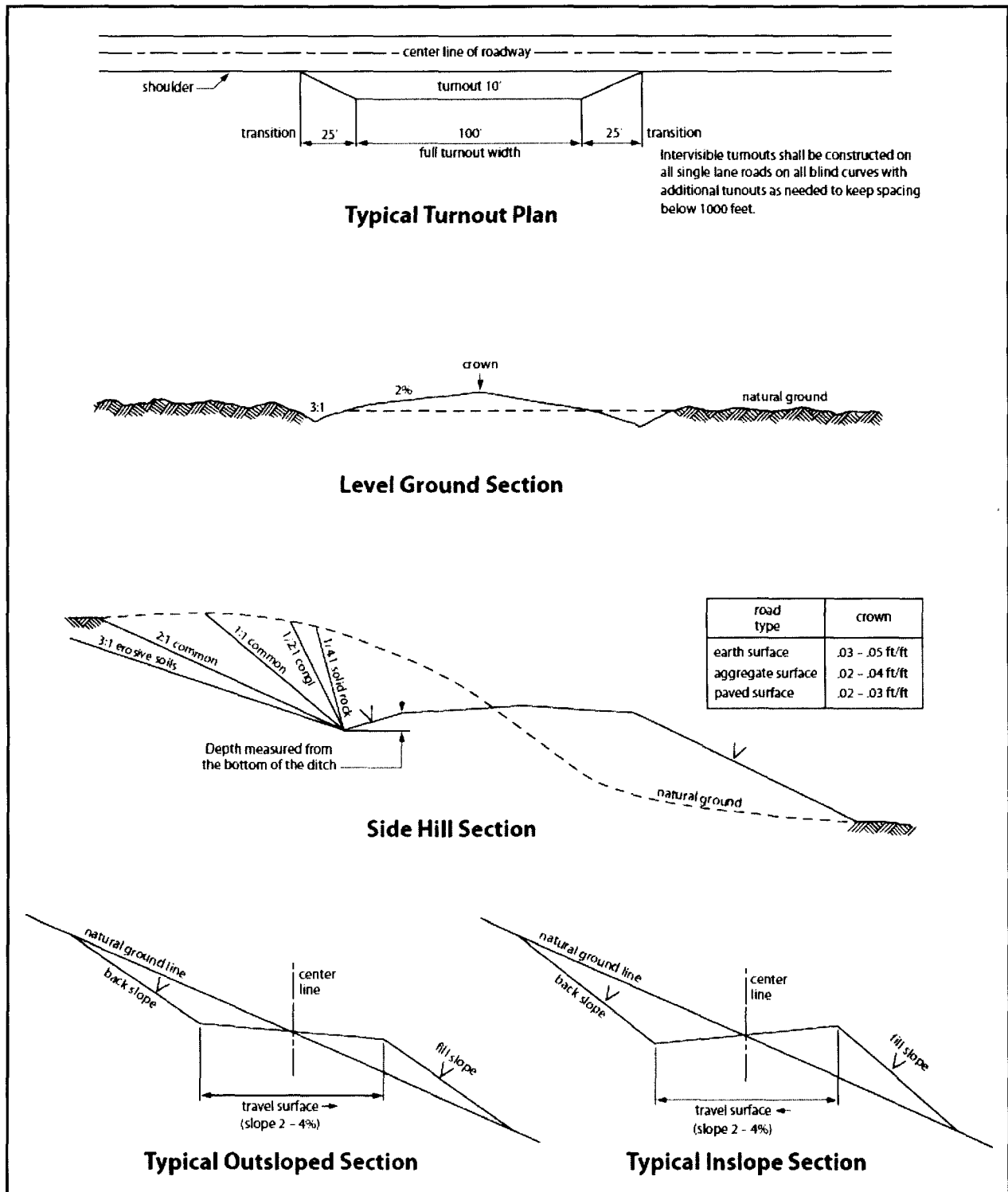

Figure 1. Cross-sections and plans for typical road sections representative of BLM resource or FS local and higher-class roads.

## **VII. PRODUCTION (POST DRILLING)**

### **A. WELL STRUCTURES & FACILITIES**

#### **Placement of Production Facilities**

Production facilities should be placed on the well pad to allow for maximum interim recontouring and revegetation of the well location.

#### **Exclosure Netting (Open-top Tanks)**

Immediately following active drilling or completion operations, the operator will take actions necessary to prevent wildlife and livestock access, including avian wildlife, to all open-topped tanks that contain or have the potential to contain salinity sufficient to cause harm to wildlife or livestock, hydrocarbons, or Resource Conservation and Recovery Act of 1976-exempt hazardous substances. At a minimum, the operator will net, screen, or cover open-topped tanks to exclude wildlife and livestock and prevent mortality. If the operator uses netting, the operator will cover and secure the open portion of the tank to prevent wildlife entry. The operator will net, screen, or cover the tanks until the operator removes the tanks from the location or the tanks no longer contain substances that could be harmful to wildlife or livestock. Use a maximum netting mesh size of 1 ½ inches. The netting must not be in contact with fluids and must not have holes or gaps.

#### **Chemical and Fuel Secondary Containment and Exclosure Screening**

The operator will prevent all hazardous, poisonous, flammable, and toxic substances from coming into contact with soil and water. At a minimum, the operator will install and maintain an impervious secondary containment system for any tank or barrel containing hazardous, poisonous, flammable, or toxic substances sufficient to contain the contents of the tank or barrel and any drips, leaks, and anticipated precipitation. The operator will dispose of fluids within the containment system that do not meet applicable state or U. S. Environmental Protection Agency livestock water standards in accordance with state law; the operator must not drain the fluids to the soil or ground. The operator will design, construct, and maintain all secondary containment systems to prevent wildlife and livestock exposure to harmful substances. At a minimum, the operator will install effective wildlife and livestock exclosure systems such as fencing, netting, expanded metal mesh, lids, and grate covers. Use a maximum netting mesh size of 1 ½ inches.

#### **Open-Vent Exhaust Stack Exclosures**

The operator will construct, modify, equip, and maintain all open-vent exhaust stacks on production equipment to prevent birds and bats from entering, and to discourage perching, roosting, and nesting. (*Recommended exclosure structures on open-vent exhaust stacks are in the shape of a cone.*) Production equipment includes, but may not be limited to, tanks, heater-treaters, separators, dehydrators, flare stacks, in-line units, and compressor mufflers.

#### **Containment Structures**

Proposed production facilities such as storage tanks and other vessels will have a secondary containment structure that is constructed to hold the capacity of 1.5 times the largest tank, plus freeboard to account for precipitation, unless more stringent protective requirements are deemed necessary.

#### **Painting Requirement**

All above-ground structures including meter housing that are not subject to safety requirements shall be painted a flat non-reflective paint color, **Shale Green** from the BLM Standard Environmental Color Chart (CC-001: June 2008).

### **VIII. INTERIM RECLAMATION**

During the life of the development, all disturbed areas not needed for active support of production operations should undergo interim reclamation in order to minimize the environmental impacts of development on other resources and uses.

Within six (6) months of well completion, operators should work with BLM surface management specialists (Jim Amos: 575-234-5909) to devise the best strategies to reduce the size of the location. Interim reclamation should allow for remedial well operations, as well as safe and efficient removal of oil and gas.

During reclamation, the removal of caliche is important to increasing the success of revegetating the site. Removed caliche that is free of contaminants may be used for road repairs, fire walls or for building other roads and locations. In order to operate the well or complete workover operations, it may be necessary to drive, park and operate on restored interim vegetation within the previously disturbed area. Disturbing revegetated areas for production or workover operations will be allowed. If there is significant disturbance and loss of vegetation, the area will need to be revegetated. Communicate with the appropriate BLM office for any exceptions/exemptions if needed.

All disturbed areas after they have been satisfactorily prepared need to be reseeded with the seed mixture provided below.

Upon completion of interim reclamation, the operator shall submit a Sundry Notices and Reports on Wells, Subsequent Report of Reclamation (Form 3160-5).

### **IX. FINAL ABANDONMENT & RECLAMATION**

At final abandonment, well locations, production facilities, and access roads must undergo "final" reclamation so that the character and productivity of the land are restored.

Earthwork for final reclamation must be completed within six (6) months of well plugging. All pads, pits, facility locations and roads must be reclaimed to a satisfactory revegetated, safe, and stable condition, unless an agreement is made with the landowner or BLM to keep the road and/or pad intact.

After all disturbed areas have been satisfactorily prepared, these areas need to be revegetated with the seed mixture provided below. Seeding should be accomplished by drilling on the contour whenever practical or by other approved methods. Seeding may need to be repeated until revegetation is successful, as determined by the BLM.

Operators shall contact a BLM surface protection specialist prior to surface abandonment operations for site specific objectives (Jim Amos: 575-234-5909).

#### Mixture 4, for Gypsum Sites

The holder shall seed all the disturbed areas with the seed mixture listed below. The seed mixture shall be planted in the amounts specified in pounds of pure live seed (PLS)\* per acre. There shall be no primary or secondary noxious weeds in the seed mixture. Seed will be tested and the viability testing of seed will be done in accordance with State law(s) and within nine (9) months prior to purchase. Commercial seed will be either certified or registered seed. The seed container will be tagged in accordance with State law(s) and available for inspection by the authorized officer.

Seed will be planted using a drill equipped with a depth regulator to ensure proper depth of planting where drilling is possible. The seed mixture will be evenly and uniformly planted over the disturbed area (smaller/heavier seeds have a tendency to drop the bottom of the drill and are planted first). The holder shall take appropriate measures to ensure this does not occur. Where drilling is not possible, seed will be broadcast and the area shall be raked or chained to cover the seed. When broadcasting the seed, the pounds per acre are to be doubled. The seeding will be repeated until a satisfactory stand is established as determined by the authorized officer. Evaluation of growth will not be made before completion of at least one full growing season after seeding.

Species to be planted in pounds of pure live seed\* per acre:

<u>Species</u>	<u>lb/acre</u>
Alkli Sacaton ( <i>Sporobolus airoides</i> )	1.5
DWS~ Four-wing saltbush ( <i>Atriplex canescens</i> )	8.0

~DWS: DeWinged Seed

\*Pounds of pure live seed:

Pounds of seed x percent purity x percent germination = pounds pure live seed



U.S. Department of the Interior  
BUREAU OF LAND MANAGEMENT

## Operator Certification Data Report

02/14/2018

### Operator Certification

*I hereby certify that I, or someone under my direct supervision, have inspected the drill site and access route proposed herein; that I am familiar with the conditions which currently exist; that I have full knowledge of state and Federal laws applicable to this operation; that the statements made in this APD package are, to the best of my knowledge, true and correct; and that the work associated with the operations proposed herein will be performed in conformity with this APD package and the terms and conditions under which it is approved. I also certify that I, or the company I represent, am responsible for the operations conducted under this application. These statements are subject to the provisions of 18 U.S.C. 1001 for the filing of false statements.*

**NAME:** Brian Wood

**Signed on:** 03/24/2017

**Title:** President

**Street Address:** 37 Verano Loop

**City:** Santa Fe

**State:** NM

**Zip:** 87508

**Phone:** (505)466-8120

**Email address:** afmss@permitswest.com

### Field Representative

**Representative Name:**

**Street Address:**

**City:**

**State:**

**Zip:**

**Phone:**

**Email address:**





U.S. Department of the Interior  
BUREAU OF LAND MANAGEMENT

## Application Data Report

02/14/2018

APD ID: 10400012676

Submission Date: 03/24/2017

Highlighted data  
reflects the most  
recent changes

Operator Name: MATADOR PRODUCTION COMPANY

Well Name: CUEVA DE ORO FEDERAL

Well Number: 112H

[Show Final Text](#)

Well Type: OIL WELL

Well Work Type: Drill

### Section 1 - General

APD ID: 10400012676

Tie to previous NOS?

Submission Date: 03/24/2017

BLM Office: CARLSBAD

User: Brian Wood

Title: President

Federal/Indian APD: FED

Is the first lease penetrated for production Federal or Indian? FED

Lease number: NMNM03677

Lease Acres: 2150.97

Surface access agreement in place?

Allotted?

Reservation:

Agreement in place? NO

Federal or Indian agreement:

Agreement number:

Agreement name:

Keep application confidential? NO

Permitting Agent? YES

APD Operator: MATADOR PRODUCTION COMPANY

Operator letter of designation:

### Operator Info

Operator Organization Name: MATADOR PRODUCTION COMPANY

Operator Address: 5400 LBJ Freeway, Suite 1500

Zip: 75240

Operator PO Box:

Operator City: Dallas

State: TX

Operator Phone: (972)371-5200

Operator Internet Address: amonroe@matadorresources.com

### Section 2 - Well Information

Well in Master Development Plan? NO

Mater Development Plan name:

Well in Master SUPO? NO

Master SUPO name:

Well in Master Drilling Plan? NO

Master Drilling Plan name:

Well Name: CUEVA DE ORO FEDERAL

Well Number: 112H

Well API Number:

Field/Pool or Exploratory? Field and Pool

Field Name: GETTY; BONE  
SPRING

Pool Name: BONE SPRING

Is the proposed well in an area containing other mineral resources? USEABLE WATER,NATURAL GAS,CO2

**Operator Name:** MATADOR PRODUCTION COMPANY

**Well Name:** CUEVA DE ORO FEDERAL

**Well Number:** 112H

**Describe other minerals:**

**Is the proposed well in a Helium production area?** N **Use Existing Well Pad?** NO **New surface disturbance?**

**Type of Well Pad:** MULTIPLE WELL

**Multiple Well Pad Name:**

**Number:** SLOT 2

**Well Class:** HORIZONTAL

CUEVA DE ORO

**Number of Legs:** 1

**Well Work Type:** Drill

**Well Type:** OIL WELL

**Describe Well Type:**

**Well sub-Type:** INFILL

**Describe sub-type:**

**Distance to town:** 12 Miles

**Distance to nearest well:** 1704 FT

**Distance to lease line:** 278 FT

**Reservoir well spacing assigned acres Measurement:** 160 Acres

**Well plat:** Cueva\_112H\_Plat\_03-24-2017.pdf

**Well work start Date:** 05/01/2017

**Duration:** 90 DAYS

### Section 3 - Well Location Table

**Survey Type:** RECTANGULAR

**Describe Survey Type:**

**Datum:** NAD83

**Vertical Datum:** NAVD88

**Survey number:** 18329

	NS-Foot	NS Indicator	EW-Foot	EW Indicator	Twsp	Range	Section	Aliquot/Lot/Tract	Latitude	Longitude	County	State	Meridian	Lease Type	Lease Number	Elevation	MD	TVD
SHL Leg #1	278	FNL	188 9	FWL	20S	29E	21	Aliquot NENW 01	32.56544 01	- 104.0824 843	EDD Y	NEW MEXI CO	NEW MEXI CO	F	NMNM 03677	327 2	0	0
KOP Leg #1	278	FNL	188 9	FWL	20S	29E	21	Aliquot NENW 01	32.56544 01	- 104.0824 843	EDD Y	NEW MEXI CO	NEW MEXI CO	F	NMNM 03677	267 2	600	600
PPP Leg #1	278	FNL	188 9	FWL	20S	29E	21	Aliquot NENW 01	32.56544 01	- 104.0824 843	EDD Y	NEW MEXI CO	NEW MEXI CO	F	NMNM 03677	327 2	0	0



U.S. Department of the Interior  
BUREAU OF LAND MANAGEMENT

## Drilling Plan Data Report

02/14/2018

APD ID: 10400012676

Submission Date: 03/24/2017

Highlighted data  
reflects the most  
recent changes

Operator Name: MATADOR PRODUCTION COMPANY

Well Name: CUEVA DE ORO FEDERAL

Well Number: 112H

[Show Final Text](#)

Well Type: OIL WELL

Well Work Type: Drill

### Section 1 - Geologic Formations

Formation ID	Formation Name	Elevation	True Vertical Depth	Measured Depth	Lithologies	Mineral Resources	Producing Formation
1		3272	0	0	OTHER : Caliche	USEABLE WATER	No
2	SALADO	2832	440	440	SALT	NONE	No
3	YATES	2062	1210	1221	GYPSUM	NONE	No
4	SEVEN RIVERS	1747	1525	1526	DOLOMITE	NONE	No
5	CAPITAN REEF	1662	1610	1611	LIMESTONE	USEABLE WATER	No
6	CHERRY CANYON	192	3080	3086	SANDSTONE	NATURAL GAS,OIL	No
7	BRUSHY CANYON	-1048	4320	4322	SANDSTONE	NATURAL GAS,OIL	No
8	BONE SPRING LIME	-2638	5910	5912	LIMESTONE	NATURAL GAS,OIL	No
9	BONE SPRING 1ST	-3293	6565	6569	OTHER : Carbonate	NATURAL GAS,OIL	No
10	BONE SPRING 1ST	-3733	7005	7030	SANDSTONE	NATURAL GAS,OIL	Yes

### Section 2 - Blowout Prevention

Pressure Rating (PSI): 5M

Rating Depth: 10000

**Equipment:** After 20" surface casing, a 5M BOP stack consisting of 3 rams with 2 pipe rams, 1 blind ram, and 1 annular preventer will be installed. The BOP will be used below intermediate casing 1 to TD. See attached BOP and choke diagrams. An accumulator complying with Onshore Order 2 requirements for the BOP stack pressure rating will be present. Rotating head will be installed as needed.

**Requesting Variance?** YES

**Variance request:** Matador requests a variance for a 2000-psi annular to be installed after running 20" surface casing. Matador requests a variance to drill this well using a co-flex line between the BOP and choke manifold. Certification for proposed co-flex hose is attached. The hose is not required by the manufacturer to be anchored. If the specific hose is not available, then one of equal or higher rating will be used.

**Testing Procedure:** Pressure tests will be conducted before drilling out from under all casing strings. BOP will be inspected and operated as required by Onshore Order 2. Kelly cock and sub equipped with a full opening valve sized to fit the drill pipe and collars will be available on the rig floor in the open position. A third party company will test the BOPs. Intermediate 1

**Operator Name:** MATADOR PRODUCTION COMPANY

**Well Name:** CUEVA DE ORO FEDERAL

**Well Number:** 112H

casing pressure tests will be made to 250 psi low and 2000 psi high. Intermediate 2 casing pressure tests will be made to 250 psi low and 3000 psi high. Annular preventer will be tested to 250 psi low and 2500 psi high on the intermediate 1 casing and tested to 250 psi low and 2500 psi high on the intermediate 2 casing. In the case of running a speed head with landing mandrel for 9.625" casing, initial intermediate 1 casing test pressures will be 250 psi low and 3000 psi high, with wellhead seals tested to 5000 psi once the 9.625" casing has been landed and cemented. Matador requests a variance to use a speed head. Speed head diameter range is 13.375" x 9.625" x 5.5" x 2.875".

**Choke Diagram Attachment:**

Cueva\_112H\_Choke\_03-24-2017.pdf

**BOP Diagram Attachment:**

Cueva\_112H\_BOP\_03-24-2017.pdf

---

**Section 3 - Casing**

Casing ID	String Type	Hole Size	Csg Size	Condition	Standard	Tapered String	Top Set MD	Bottom Set MD	Top Set TVD	Bottom Set TVD	Top Set MSL	Bottom Set MSL	Calculated casing length MD	Grade	Weight	Joint Type	Collapse SF	Burst SF	Joint SF Type	Joint SF	Body SF Type	Body SF
1	SURFACE	26	20.0	NEW	API	N	0	400	0	400	3272	2872	400	K-55	94	OTHER - BTC	1.125	1.125	DRY	1.8	DRY	1.8
2	INTERMEDIATE	17.5	13.375	NEW	API	N	0	1220	0	1220	3272	2052	1220	J-55	54.5	OTHER - BTC	1.125	1.125	DRY	1.8	DRY	1.8
3	INTERMEDIATE	12.25	9.625	NEW	API	N	0	3100	0	3100	3272	172	3100	J-55	40	OTHER - BTC	1.125	1.125	DRY	1.8	DRY	1.8
4	PRODUCTION	8.75	5.5	NEW	API	N	0	11496	0	7145	3272	-3873	11496	P-110	20	OTHER - DWC/C	1.125	1.125	DRY	1.8	DRY	1.8

**Casing Attachments**

---

**Operator Name:** MATADOR PRODUCTION COMPANY

**Well Name:** CUEVA DE ORO FEDERAL

**Well Number:** 112H

#### Casing Attachments

---

**Casing ID:** 1      **String Type:** SURFACE

**Inspection Document:**

**Spec Document:**

**Tapered String Spec:**

**Casing Design Assumptions and Worksheet(s):**

Casing\_Design\_Assumptions\_Cueva112H\_Surface\_03-24-2017.docx

---

**Casing ID:** 2      **String Type:** INTERMEDIATE

**Inspection Document:**

**Spec Document:**

**Tapered String Spec:**

**Casing Design Assumptions and Worksheet(s):**

Casing\_Design\_Assumptions\_Cueva112H\_Intermediate\_03-24-2017.docx

---

**Casing ID:** 3      **String Type:** INTERMEDIATE

**Inspection Document:**

**Spec Document:**

**Tapered String Spec:**

**Casing Design Assumptions and Worksheet(s):**

Casing\_Design\_Assumptions\_Cueva112H\_Intermediate\_03-24-2017.docx

---

**Operator Name:** MATADOR PRODUCTION COMPANY

**Well Name:** CUEVA DE ORO FEDERAL

**Well Number:** 112H

#### Casing Attachments

**Casing ID:** 4      **String Type:** PRODUCTION

**Inspection Document:**

**Spec Document:**

**Tapered String Spec:**

**Casing Design Assumptions and Worksheet(s):**

Casing\_Design\_Assumptions\_Cueva112H\_Production\_03-24-2017.docx

#### Section 4 - Cement

String Type	Lead/Tail	Stage Tool Depth	Top MD	Bottom MD	Quantity(sx)	Yield	Density	Cu Ft	Excess%	Cement type	Additives
SURFACE	Lead		0	400	873	1.38	14.8	1204	100	Class C	5% NaCl + LCM

INTERMEDIATE	Lead		0	1220	528	2.09	12.6	1103	100	Class C	Bentonite + 1% CaCl <sub>2</sub> + 8% NaCl + LCM
INTERMEDIATE	Tail		0	1220	322	1.38	14.8	444		Class C	5% NaCl + LCM
INTERMEDIATE	Lead		0	3100	497	2.48	11.9	1232	100	Class C	Bentonite + 2% CaCl <sub>2</sub> + 3% NaCl + LCM
INTERMEDIATE	Tail		0	3100	308	1.26	14.4	388		Class C	5% NaCl + LCM
PRODUCTION	Lead		0	1149 6	601	2.25	11.5	1352	35	TXI	Fluid Loss + Dispersant + Retarder + LCM
PRODUCTION	Tail		0	1149 6	1493	1.38	13.2	2060	35	TXI	Fluid Loss + Dispersant + Retarder + LCM

**Operator Name:** MATADOR PRODUCTION COMPANY

**Well Name:** CUEVA DE ORO FEDERAL

**Well Number:** 112H

## Section 5 - Circulating Medium

**Mud System Type:** Closed

**Will an air or gas system be Used?** NO

**Description of the equipment for the circulating system in accordance with Onshore Order #2:**

**Diagram of the equipment for the circulating system in accordance with Onshore Order #2:**

**Describe what will be on location to control well or mitigate other conditions:** Barite, Bentonite, LCM

**Describe the mud monitoring system utilized:** An electronic Pason mud monitoring system complying with Onshore Order 1 will be used. All necessary mud products for weight addition and fluid loss control will be on location at all times. Mud program is subject to change due to hole conditions. A closed loop system will be used.

### Circulating Medium Table

Top Depth	Bottom Depth	Mud Type	Min Weight (lbs/gal)	Max Weight (lbs/gal)	Density (lbs/cu ft)	Gel Strength (lbs/100 sqft)	PH	Viscosity (CP)	Salinity (ppm)	Filtration (cc)	Additional Characteristics
1220	3100	WATER-BASED MUD	8.4	8.6							
3100	1149 6	OTHER : Fresh water & cut brine	9	9							
400	1220	SALT SATURATED	10	10							
0	400	SPUD MUD	8.4	8.4							

## Section 6 - Test, Logging, Coring

**List of production tests including testing procedures, equipment and safety measures:**

A 2-person mud-logging program will be used from 1220' to TD.

No electric logs are planned at this time. GR will be collected through the MWD tools from intermediate 2 casing to TD. CBL with CCL will be run as far as gravity will let it fall to TOC.

**List of open and cased hole logs run in the well:**

CBL,GR,MUDLOG

**Operator Name:** MATADOR PRODUCTION COMPANY

**Well Name:** CUEVA DE ORO FEDERAL

**Well Number:** 112H

**Coring operation description for the well:**

No core or drill stem test planned.

## **Section 7 - Pressure**

**Anticipated Bottom Hole Pressure:** 3572

**Anticipated Surface Pressure:** 2000.1

**Anticipated Bottom Hole Temperature(F):** 135

**Anticipated abnormal pressures, temperatures, or potential geologic hazards?** NO

**Describe:**

**Contingency Plans geohazards description:**

**Contingency Plans geohazards attachment:**

**Hydrogen Sulfide drilling operations plan required?** YES

**Hydrogen sulfide drilling operations plan:**

Cueva\_112H\_H2S\_Plan\_03-24-2017.pdf

## **Section 8 - Other Information**

**Proposed horizontal/directional/multi-lateral plan submission:**

Cueva\_112H\_Horizontal\_Drilling\_Plan\_03-24-2017.pdf

**Other proposed operations facets description:**

Wellhead casing

**Other proposed operations facets attachment:**

Cueva\_112H\_Wellhead\_Casing\_Spec\_03-24-2017.pdf

Cueva\_112H\_General\_Drilling\_Plan\_03-24-2017.pdf

**Other Variance attachment:**



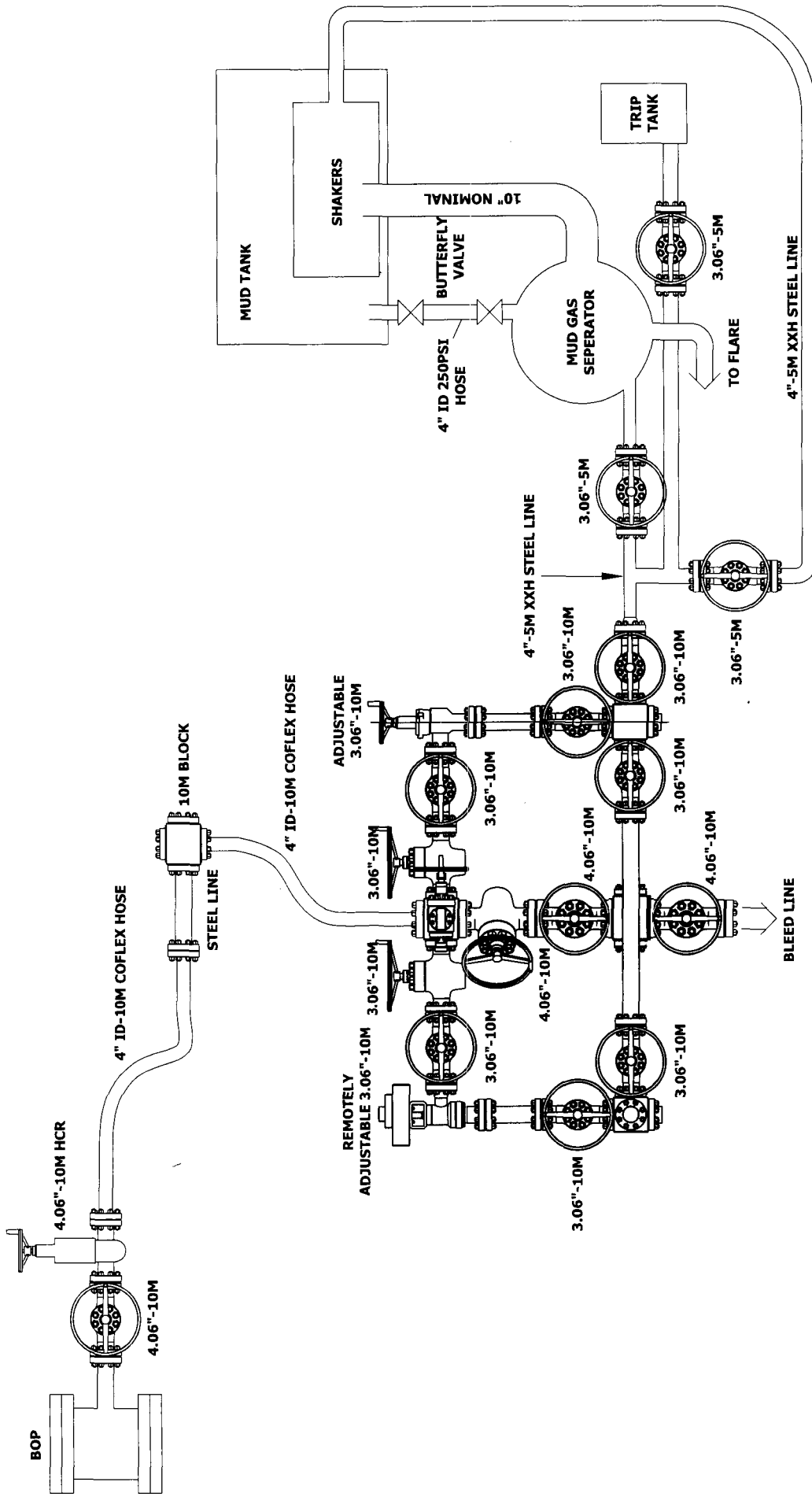

WELDING NOTE & TOLERANCES UNLESS OTHERWISE SPECIFIED.										COPYRIGHT 2014 PATTERSON-UTI DRILLING COMPANY LLC CONFIDENTIAL AND PROPRIETARY NOT TO BE DISTRIBUTED										PATTERSON-UTI DRILLING COMPANY LLC CHOKE MANIFOLD 10M CHOKE ARRANGEMENT RIG 809 R0809-D.001.LAY.09 REV. 02									

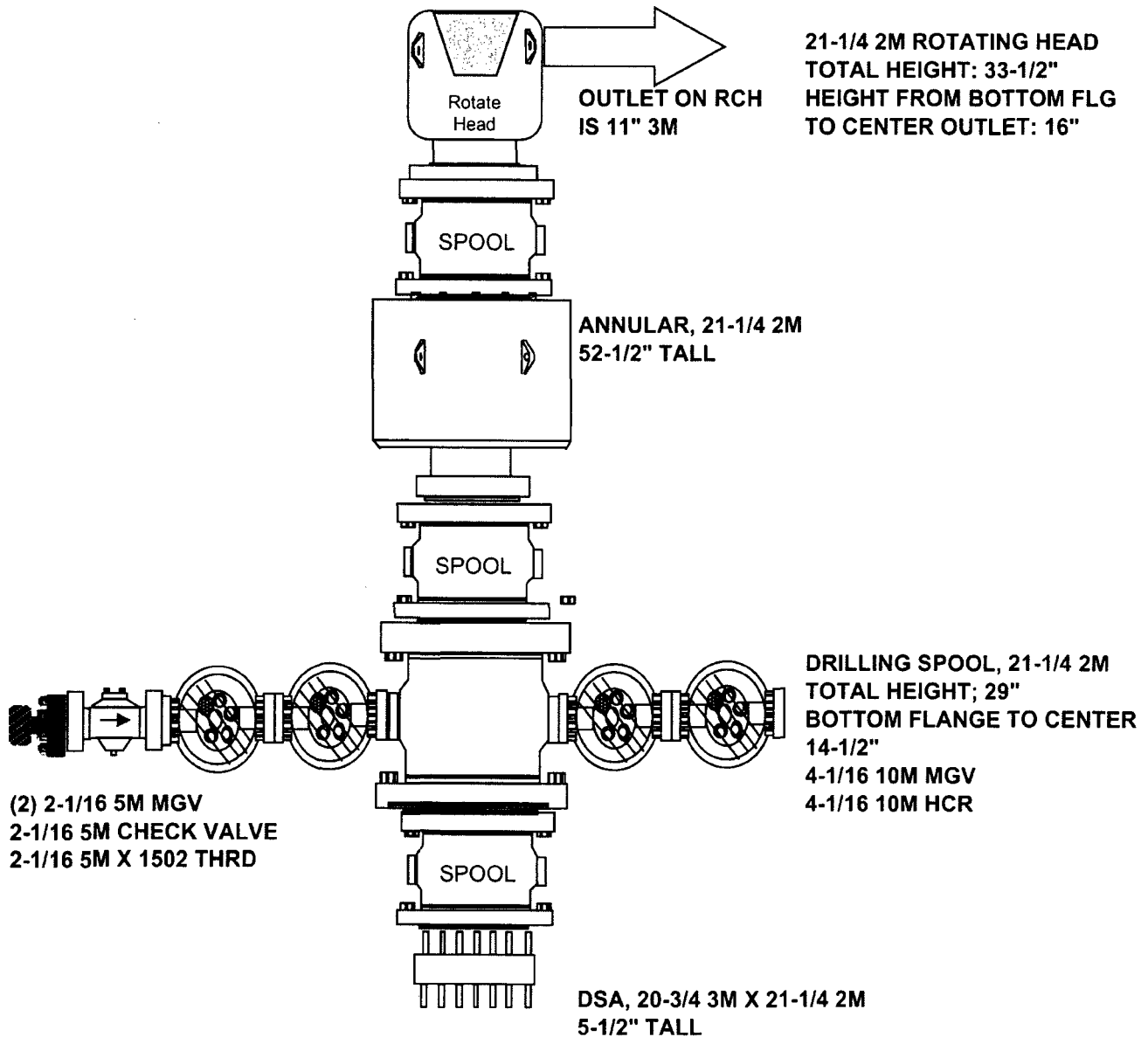

**SPOOL HEIGHTS CAN BE ADJUSTED AS NEEDED\***



**PATTERSON-UTI**  
*Well Control*

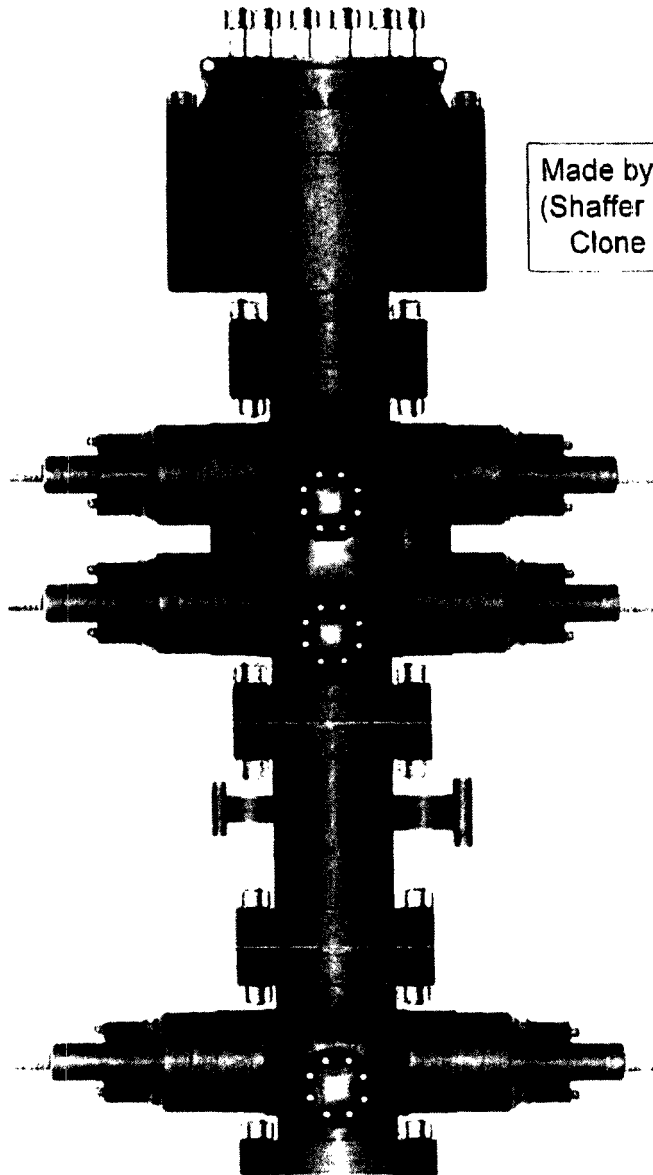
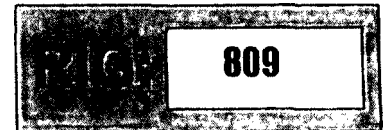

Made by Cameron  
(Shaffer Spherical)  
Clone Annular

PATTERSON-UTI # PS2-628  
STYLE: New Shaffer Spherical  
BORE 13 5/8" PRESSURE 5,000  
HEIGHT: 48 1/2" WEIGHT: 13,800 lbs

PATTERSON-UTI # PC2-128  
STYLE: New Cameron Type U  
BORE 13 5/8" PRESSURE 10,000  
RAMS: TOP 5" Pipe BTM Blinds  
HEIGHT: 66 5/8" WEIGHT: 24,000 lbs

Length 40" Outlets 4" 10M  
DSA 4" 10M x 2" 10M

PATTERSON-UTI # PC2-228  
STYLE: New Cameron Type U  
BORE 13 5/8" PRESSURE 10,000  
RAMS: 5" Pipe  
HEIGHT: 41 5/8" WEIGHT: 13,000 lbs

2" Minimum Kill Line

### WING VALVES

3" Minimum Choke Line



2" Check Valve



2" Manual Valve

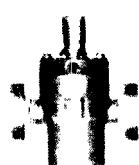

2" Manual Valve

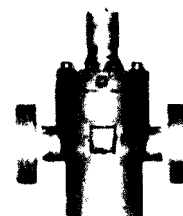

4" Manual Valve

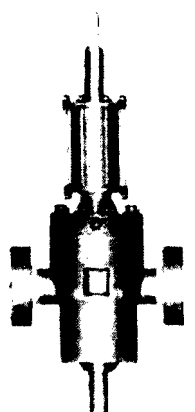

4" Hydraulic Valve





Midwest Hose  
& Specialty, Inc.

## Internal Hydrostatic Test Graph

Customer: Patterson B&F

Pick Ticket #: 296283

### Hose Specifications

Hose Type: 2" LD, 2' Working Pressure: 10000 PSI  
Length: 50' O.D.: 3.47" Burst Pressure: 20000 PSI  
Type of Fitting: 2" 1500 Die Size: 9/MV Hose Serial #: 11839

### Verification

Coupling Method: Swage  
Final O.D.: 4.03"  
Hose Assembly Serial #: 296283

## Pressure Test

PSI

18000  
16000  
14000  
12000  
10000  
8000  
6000  
4000  
2000  
0

Time in Minutes

Test Pressure  
15000 PSI

Time Held at Test Pressure  
17 3/4 Minutes

Actual Burst Pressure

Peak Pressure  
15361 PSI

Comments: Hose assembly pressure tested with water at ambient temperature

Tested By: Richard Davis

Approved By: Ryan Adams

*Richard Davis*

*Ryan Adams*



Midwest Hose  
& Specialty, Inc.

### Internal Hydrostatic Test Certificate

General Information		Hose Specifications	
Customer	PATTERSON B&E	Hose Assembly Type	Choke & Kill
MWH Sales Representative	AMY WHITE	Certification	API 7K/FSL Level 2
Date Assembled	3/10/2015	Hose Grade	MUD
Location Assembled	OKC	Hose Working Pressure	10000
Sales Order #	245805	Hose Lot # and Date Code	11839-11/14
Customer Purchase Order #	270590	Hose I.D. (Inches)	2"
Assembly Serial # (Pick Ticket #)	296283	Hose O.D. (Inches)	3.99"
Hose Assembly Length	50'	Ambor (yes/no)	YES
Fittings			
End A		End B	
Stem (Part and Revision #)	RF2.0K32M1502	Stem (Part and Revision #)	RF2.0 32F1502
Stem (Heat #)	14104546	Stem (Heat #)	A144853
Ferrule (Part and Revision #)	RF2.0 10K	Ferrule (Part and Revision #)	RF2.0 10K
Ferrule (Heat #)	41044	Ferrule (Heat #)	41044
Connection (Flange Hammer Union Part)		Connection (Flange Hammer Union Part)	
Connection (Heat #)		Connection (Heat #)	
Nut (Part #)	2" 1502 H2S	Nut (Part #)	
Nut (Heat #)		Nut (Heat #)	
Dies Used	97MM	Dies Used	97MM
Hydrostatic Test Requirements			
Test Pressure (PSI)	15,000	Hose assembly was tested with ambient water temperature.	
Test Pressure Hold Time (minutes)	17 3/4		
Date Tested	Tested By		Approved By
3/10/2015			



Midwest Hose  
& Specialty, Inc.

### Certificate of Conformity

Customer: **PATTERSON B&E**

Customer P.O.# **270590**

Sales Order # **245805**

Date Assembled: **3/10/2015**

### Specifications

Hose Assembly Type: **Choke & Kill**

Assembly Serial # **296283**

Hose Lot # and Date Code **11839-11/14**

Hose Working Pressure (psi) **10000**

Test Pressure (psi) **15000**

We hereby certify that the above material supplied for the referenced purchase order to be true according to the requirements of the purchase order and current industry standards.

Supplier:

**Midwest Hose & Specialty, Inc.**

**3312 S I-35 Service Rd**

**Oklahoma City, OK 73129**

Comments:

Approved By

Date

**3/19/2015**

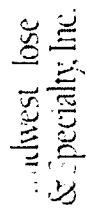

Pick Ticket #: 286159

December 24, 2014

### Verification

Hose Type		Length	Type of Fitting	Coupling Method
CK	50"	2" 1507		Swage
LD	Q.D.	3.55"	Die Size	Final O.D.
2'	3.55"		976M	3.98"
Working Pressure		Burst Pressure	Hose Serial #	Hose Assembly Serial #
10000 PSI		26,400 PSI	11784	286159

**Pressure Test**

PSI

Time in Minutes

C

Time in Minutes	PSI
0.00	0
0.04	2000
0.08	4000
0.12	6000
0.16	8000
0.20	10000
0.24	12000
0.28	14000
0.32	15000
0.36	16000
0.40	15000
0.44	14000
0.48	13000
0.52	12000
0.56	11000
0.60	10000
0.64	9000
0.68	8000
0.72	7000
0.76	6000
0.80	5000
0.84	4000
0.88	3000
0.92	2000
0.96	1000
1.00	0

**Time Held at Test Pressure**  
15 1/4 Minutes

### Actual Burst Pressure

**Peak Pressure**  
15410 PSI

**Tested By:** *Tyler Hill*

Approved By: Ryan Adams





Midwest Hose  
& Specialty, Inc.

### Internal Hydrostatic Test Certificate

General Information		Hose Specifications	
Customer	PATTERSON B&E	Hose Assembly Type	Choke & Kill
MWH Sales Representative	AMY WHITE	Certification	API 7K/FSL Level 2
Date Assembled	12/23/2014	Hose Grade	MUD
Location Assembled	OKC	Hose Working Pressure	10000
Sales Order #	237566	Hose Lot # and Date Code	11784-10/14
Customer Purchase Order #	261581	Hose I.D. (Inches)	2"
Assembly Serial # (Pick Ticket #)	286159	Hose O.D. (Inches)	4.00"
Hose Assembly Length	50'	Armor (yes/no)	YES
Fittings			
End A		End B	
Stem (Part and Revision #)	R2.0X32M1502	Stem (Part and Revision #)	R2.0X32M1502
Stem (Heat #)	M14104546	Stem (Heat #)	M14101226
Ferrule (Part and Revision #)	RF2.0 10K	Ferrule (Part and Revision #)	RF2.0 10K
Ferrule (Heat #)	41044	Ferrule (Heat #)	41044
Connection (Flange Hammer Union)	2"1502	Connection (Part #)	
Connection (Heat #)	2866	Connection (Heat #)	
Nut (Part #)		Nut (Part #)	
Nut (Heat #)		Nut (Heat #)	
Dies Used	97MM	Dies Used	97MM
Hydrostatic Test Requirements			
Test Pressure (psi)	15,000	Hose assembly was tested with ambient water temperature.	
Test Pressure Hold Time (minutes)	15 1/4		
Date Tested	Tested By	Approved By	
12/24/2014	<i>Tyler Hill</i>	<i>Ben Adams</i>	



Midwest Hose  
& Specialty, Inc.

### Certificate of Conformity

Customer: **PATTERSON B&E**

Customer P.O.# **261581**

Sales Order # **237566**

Date Assembled: **12/23/2014**

### Specifications

Hose Assembly Type: **Choke & Kill**

Assembly Serial # **286159**

Hose Lot # and Date Code **11784-10/14**

Hose Working Pressure (psi) **10000**

Test Pressure (psi) **15000**

We hereby certify that the above material supplied for the referenced purchase order to be true according to the requirements of the purchase order and current industry standards.

Supplier:

**Midwest Hose & Specialty, Inc.**  
**3312 S I-35 Service Rd**  
**Oklahoma City, OK 73129**

Comments:

Approved By

Date

**12/29/2014**



Midwest Hose  
& Specialty, Inc.

### Internal Hydrostatic Test Certificate

General Information		Hose Specifications	
Customer	PATTERSON B&E	Hose Assembly Type	Choke & Kill
MWH Sales Representative	AMY WHITE	Certification	API 7K/FSL Level 2
Date Assembled	3/10/2015	Hose Grade	MUD
Location Assembled	OKC	Hose Working Pressure	10000
Sales Order #	245805	Hose Lot # and Date Code	11839-11/14
Customer Purchase Order #	270590	Hose I.D. (Inches)	2"
Assembly Serial # (Pick Ticket #)	296283	Hose O.D. (Inches)	3.99"
Hose Assembly Length	50'	Armor (yes/no)	YES
Fittings			
End A		End B	
Stem (Part and Revision #)	R2.0X32M1502	Stem (Part and Revision #)	RF2.0 32F1502
Stem (Heat #)	14104546	Stem (Heat #)	A144853
Ferrule (Part and Revision #)	RF2.0 10K	Ferrule (Part and Revision #)	RF2.0 10K
Ferrule (Heat #)	41044	Ferrule (Heat #)	41044
Connection . Flange Hammer Union Part		Connection (Part #)	
Connection (Heat #)		Connection (Heat #)	
Nut (Part #)	2" 1502 H2S	Nut (Part #)	
Nut (Heat #)		Nut (Heat #)	
Dies Used	97MM	Dies Used	97MM
Hydrostatic Test Requirements			
Test Pressure (ps.)	15,000	Hose assembly was tested with ambient water temperature.	
Test Pressure Hold Time (minutes)	17 3/4		
Date Tested	Tested By		Approved By
3/10/2015			

## **Casing Design Criteria and Load Case Assumptions**

### **Surface Casing**

Collapse:  $DF_c=1.125$

- Full Internal Evacuation: Collapse force equal to the mud gradient in which the casing will be run (0.43 psi/ft). The effects of axial load on collapse will be considered.
- Cementing: Collapse force equal to the gradient of planned cement slurries to planned depths and an internal force equal to mud gradient of displacement fluid (0.52 psi/ft).

Burst:  $DF_b=1.125$

- Pressure Test: Casing test per Onshore Oil and Gas Order No. 2 with an external force equal to the mud gradient in which the casing will be run (0.43 psi/ft), which is a more conservative backup force than pore pressure.

Tensile:  $DF_t=1.8$

- Overpull: A downward force of 100,000 lbs is applied at the shoe along with the weight of the casing string utilizing the effects of buoyancy (8.3 ppg).

## **Casing Design Criteria and Load Case Assumptions**

### **Intermediate #1 Casing**

Collapse:  $DF_c=1.125$

- Full Internal Evacuation: Collapse force equal to the mud gradient in which the casing will be run (0.52 psi/ft). The effects of axial load on collapse will be considered.
- Cementing: Collapse force equal to the gradient of planned cement slurries to planned depths and an internal force equal to mud gradient of displacement fluid (0.43 psi/ft).

Burst:  $DF_b=1.125$

- Pressure Test: Casing test per Onshore Oil and Gas Order No. 2 with an external force equal to the mud gradient in which the casing will be run (0.52 psi/ft), which is a more conservative backup force than pore pressure.
- Gas Kick Profile: Internal burst force at the shoe will be Fracture Pressure at that depth. Surface burst pressure will be fracture gradient at setting depth less a gas gradient to equivalent height of 50 bbl kick with Drill Pipe inside casing and mud gradient with which the next hole section will be run above that (0.47 psi/ft). External force will be equal to the mud gradient in which the casing will be run (0.52 psi/ft), which is a more conservative backup force than pore pressure.
- Fracture at Shoe with 1/3 BHP at Surface: Internal burst force at the shoe will be Fracture Pressure at setting depth. Internal burst force at surface will be 1/3 of pore pressure at setting depth. External force will be equal to the mud gradient in which the casing will be run (0.52 psi/ft) which is a more conservative backup force than pore pressure.

Tensile:  $DF_t=1.8$

- Overpull: A downward force of 100,000 lbs is applied at the shoe along with the weight of the casing string utilizing the effects of buoyancy (10.0 ppg).

### **Intermediate #2 Casing**

Collapse:  $DF_c=1.125$

- Full Internal Evacuation: Collapse force equal to the mud gradient in which the casing will be run (0.52 psi/ft). The effects of axial load on collapse will be considered.
- Cementing: Collapse force equal to the gradient of planned cement slurries to planned depths and an internal force equal to mud gradient of displacement fluid (0.43 psi/ft).

Burst:  $DF_b=1.125$

- Pressure Test: Casing test per Onshore Oil and Gas Order No. 2 with an external force equal to the mud gradient in which the casing will be run (0.52 psi/ft), which is a more conservative backup force than pore pressure.
- Gas Kick Profile: Internal burst force at the shoe will be Fracture Pressure at that depth. Surface burst pressure will be fracture gradient at setting depth less a gas gradient to equivalent height of 50 bbl kick with Drill Pipe inside casing and mud gradient with which the next hole section will be run above that (0.47 psi/ft). External force will be equal to the mud gradient in which the casing will be run (0.52 psi/ft), which is a more conservative backup force than pore pressure.
- Fracture at Shoe with 1/3 BHP at Surface: Internal burst force at the shoe will be Fracture Pressure at setting depth. Internal burst force at surface will be 1/3 of pore pressure at setting depth. External force will be equal to the mud gradient in which the casing will be run (0.52 psi/ft) which is a more conservative backup force than pore pressure.

Tensile:  $DF_t=1.8$

## **Casing Design Criteria and Load Case Assumptions**

### **Intermediate #1 Casing**

Collapse:  $DF_c=1.125$

- Full Internal Evacuation: Collapse force equal to the mud gradient in which the casing will be run (0.52 psi/ft). The effects of axial load on collapse will be considered.
- Cementing: Collapse force equal to the gradient of planned cement slurries to planned depths and an internal force equal to mud gradient of displacement fluid (0.43 psi/ft).

Burst:  $DF_b=1.125$

- Pressure Test: Casing test per Onshore Oil and Gas Order No. 2 with an external force equal to the mud gradient in which the casing will be run (0.52 psi/ft), which is a more conservative backup force than pore pressure.
- Gas Kick Profile: Internal burst force at the shoe will be Fracture Pressure at that depth. Surface burst pressure will be fracture gradient at setting depth less a gas gradient to equivalent height of 50 bbl kick with Drill Pipe inside casing and mud gradient with which the next hole section will be run above that (0.47 psi/ft). External force will be equal to the mud gradient in which the casing will be run (0.52 psi/ft), which is a more conservative backup force than pore pressure.
- Fracture at Shoe with 1/3 BHP at Surface: Internal burst force at the shoe will be Fracture Pressure at setting depth. Internal burst force at surface will be 1/3 of pore pressure at setting depth. External force will be equal to the mud gradient in which the casing will be run (0.52 psi/ft) which is a more conservative backup force than pore pressure.

Tensile:  $DF_t=1.8$

- Overpull: A downward force of 100,000 lbs is applied at the shoe along with the weight of the casing string utilizing the effects of buoyancy (10.0 ppg).

### **Intermediate #2 Casing**

Collapse:  $DF_c=1.125$

- Full Internal Evacuation: Collapse force equal to the mud gradient in which the casing will be run (0.52 psi/ft). The effects of axial load on collapse will be considered.
- Cementing: Collapse force equal to the gradient of planned cement slurries to planned depths and an internal force equal to mud gradient of displacement fluid (0.43 psi/ft).

Burst:  $DF_b=1.125$

- Pressure Test: Casing test per Onshore Oil and Gas Order No. 2 with an external force equal to the mud gradient in which the casing will be run (0.52 psi/ft), which is a more conservative backup force than pore pressure.
- Gas Kick Profile: Internal burst force at the shoe will be Fracture Pressure at that depth. Surface burst pressure will be fracture gradient at setting depth less a gas gradient to equivalent height of 50 bbl kick with Drill Pipe inside casing and mud gradient with which the next hole section will be run above that (0.47 psi/ft). External force will be equal to the mud gradient in which the casing will be run (0.52 psi/ft), which is a more conservative backup force than pore pressure.
- Fracture at Shoe with 1/3 BHP at Surface: Internal burst force at the shoe will be Fracture Pressure at setting depth. Internal burst force at surface will be 1/3 of pore pressure at setting depth. External force will be equal to the mud gradient in which the casing will be run (0.52 psi/ft) which is a more conservative backup force than pore pressure.

Tensile:  $DF_t=1.8$

## **Casing Design Criteria and Load Case Assumptions**

### **Production Casing**

Collapse:  $DF_c=1.125$

- Full Internal Evacuation: Collapse force equal to the mud gradient in which the casing will be run (0.47 psi/ft). The effects of axial load on collapse will be considered.
- Cementing: Collapse force equal to the gradient of planned cement slurries to planned depths and mud gradient in which the casing will be run above that (0.47 psi/ft) and an internal force equal to mud gradient of displacement fluid (0.43 psi/ft).

Burst:  $DF_b=1.125$

- Pressure Test: 8000 psi casing test with an external force equal to the mud gradient in which the casing will be run (0.47 psi/ft), which is a more conservative backup force than pore pressure.
- Injection Down Casing: 9500 psi surface injection pressure plus an internal pressure gradient of 0.65 psi/ft with an external force equal to the mud gradient in which the casing will be run (0.47 psi/ft), which is a more conservative backup force than pore pressure.

Tensile:  $DF_t=1.8$

- Overpull: A downward force of 100,000 lbs is applied at the shoe along with the weight of the casing string utilizing the effects of buoyancy (9.0 ppg).



## Hydrogen Sulfide Drilling

### Operations Plan

#### Matador Resources

##### 1 H2S safety instructions to the following:

- Characteristics of H2S
- Physical effects and hazards
- Principal and operation of H2S detectors, warning system, and briefing areas
- Evacuation procedures, routes, and first aid
- Proper use of safety equipment & life support systems
- Essential personnel meeting medical evaluation criteria will receive additional training on the proper use of 30-minute pressure demand air packs.

##### 2 H2S Detection and Alarm Systems:

- H2S sensor/detectors to be located on the drilling rig floor, in the base of the sub structure / cellar area, on the mud pits in the shale shaker area. Additional H2S detectors may be placed as deemed necessary.
- An audio alarm system will be installed on the derrick floor and in the doghouse.

##### 3 Windsocks and / Wind Streamers:

- Windsocks at mud pit area should be high enough to be visible.
- Windsock on the rig floor and / top of doghouse should be high enough to be visible.

##### 4 Condition Flags and Signs:

- Warning sign on access road to location
- Flags to be displayed on sign at entrance to location
  - Green Flag – Normal Safe Operation Condition
  - Yellow Flag – Potential Pressure and Danger
  - Red Flag – Danger (H2S present in dangerous concentrations) Only H2S trained personnel admitted on location

##### 5 Well Control Equipment:

- See APD

##### 6 Communications:

- While working under masks, chalkboards will be used for communications.
- Hand signals will be used where chalkboard is inappropriate.
- Two-way radio will be used to communicate off location in case emergency help is required. In most cases, cellular telephones will be available at most drilling foreman's trailer or living quarters.





7 Drilling Stem Testing:

- No DSTs or cores are planned at this time

8 Drilling contractor supervisor will be familiar with the effects H<sub>2</sub>S has on tubulars good and other mechanical equipment.

9 If H<sub>2</sub>S is encountered, mud system will be altered if necessary to maintain control of formation. A mud gas separator will be brought into service along with H<sub>2</sub>S scavengers if necessary.

11 Emergency Contacts

- See next page

H2S Contingency Plan Emergency Contacts  
Matador Production Company  
Cueva de Oro Fed wells  
Sec. 21, T20S, R29E, Eddy County, NM

<u>Company Office</u>			
Matador Production Company		(972)-371-5200	
<u>Key Personnel</u>			
Name	Title	Office	Mobile
Billy Goodwin	Vice President Drilling	972-371-5210	817-522-2928
Gary Martin	Drilling Superintendent		601-669-1774
Dee Smith	Drilling Superintendent	972-371-5447	972-822-1010
Aaron Byrd	Drilling Engineer	972-371-5267	214-507-2333
Larry Seegers	Construction Superintendent		318-840-4364
Jimmy Benefield	Construction Superintendent		318-548-6659
<u>Artesia</u>			
Ambulance		911	
State Police		575-746-2703	
City Police		575-746-2703	
Sheriff's Office		575-746-9888	
Fire Department		575-746-2701	
Local Emergency Planning Committee		575-746-2122	
New Mexico Oil Conservation Division		575-748-1283	
<u>Carlsbad</u>			
Ambulance		911	
State Police		575-885-3137	
City Police		575-885-2111	
Sheriff's Office		575-887-7551	
Fire Department		575-887-3798	
Local Emergency Planning Committee		575-885-3581	
<u>Santa Fe</u>			
New Mexico Emergency Response Commission (Santa Fe)		505-476-9600	
New Mexico Emergency Response Commission (Santa Fe) 24 hrs		505-827-9126	
New Mexico State Emergency Operations Center		505-476-9635	
<u>National</u>			
Carlsbad BLM		575-234-5972	
National Emergency Response Center (Washington, D.C.)		800-424-8802	
<u>Medical</u>			
Flight for Life- 4000 24th St.; Lubbock, TX		806-743-9911	
Aerocare- R3, Box 49F; Lubbock, TX		806-747-8923	
Med Flight Air Ambulance- 2301 Yale Blvd S.E., D3; Albuquerque, NM		505-842-4433	
SB Air Med Service- 2505 Clark Carr Loop S.E.; Albuquerque, NM		505-842-4949	
<u>Other</u>			
Boots & Coots IWC		800-256-9688	or 281-931-8884
Cudd Pressure Control		432-699-0139	or 432-563-3356
Haliburton		575-746-2757	
B.J. Services		575-746-3569	

# H2S Rig Diagram

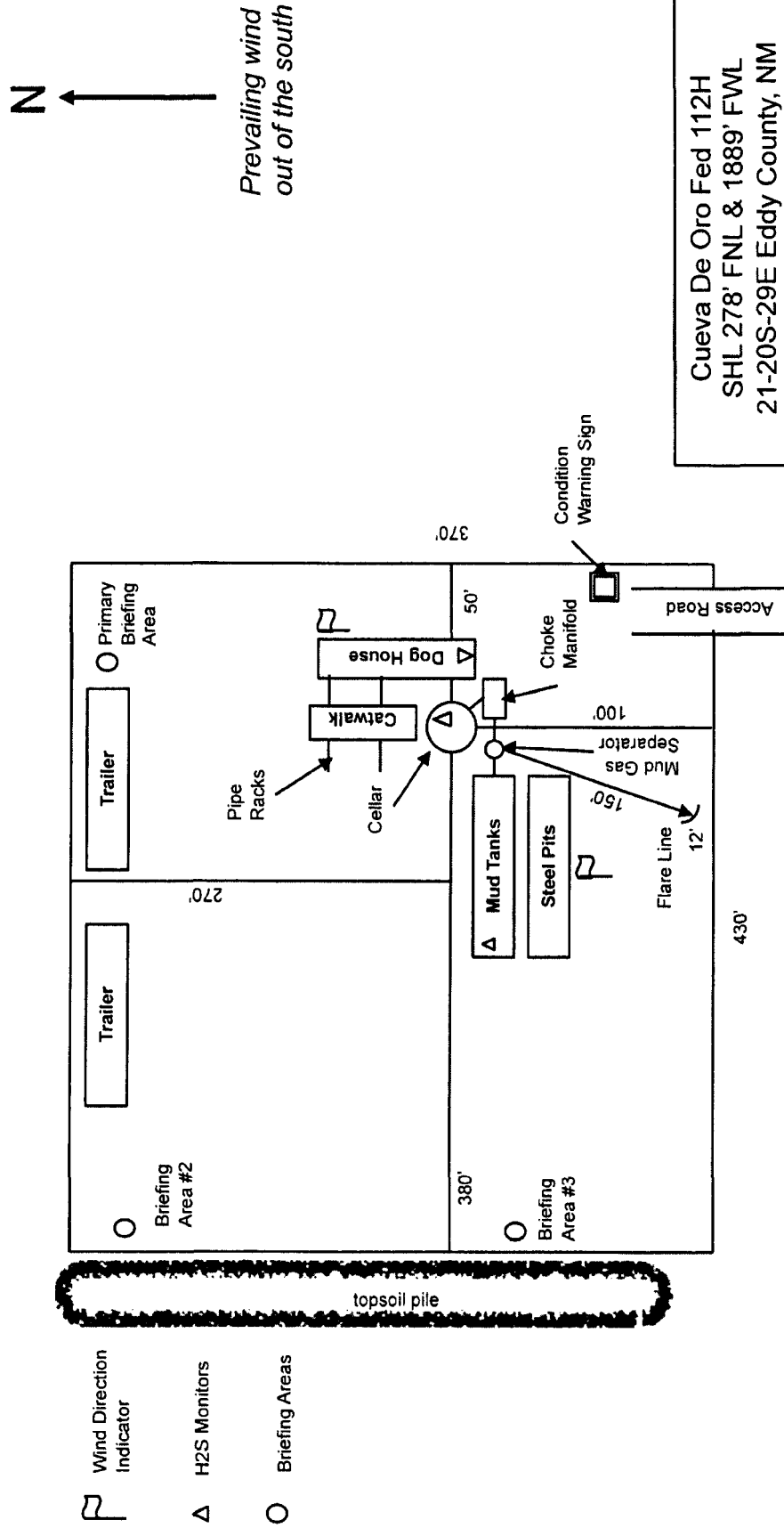

Cueva De Oro Fed 112H  
SHL 278' FNL & 1889' FWL  
21-20S-29E Eddy County, NM



# Matador Production Company

Cueva De Oro Fed #112H  
H<sub>2</sub>S Contingency Plan:  
1 Mile Radius Map

Section 21, Township 20S, Range 29E  
Eddy County, New Mexico

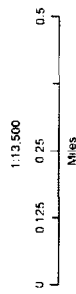
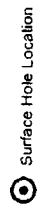

NAD 1927 New Mexico State Plane East  
FIPS 3001 Feet

PERMIT WNT

Prepared by Permis West, Inc., February 8, 2017  
for Matador Production Company

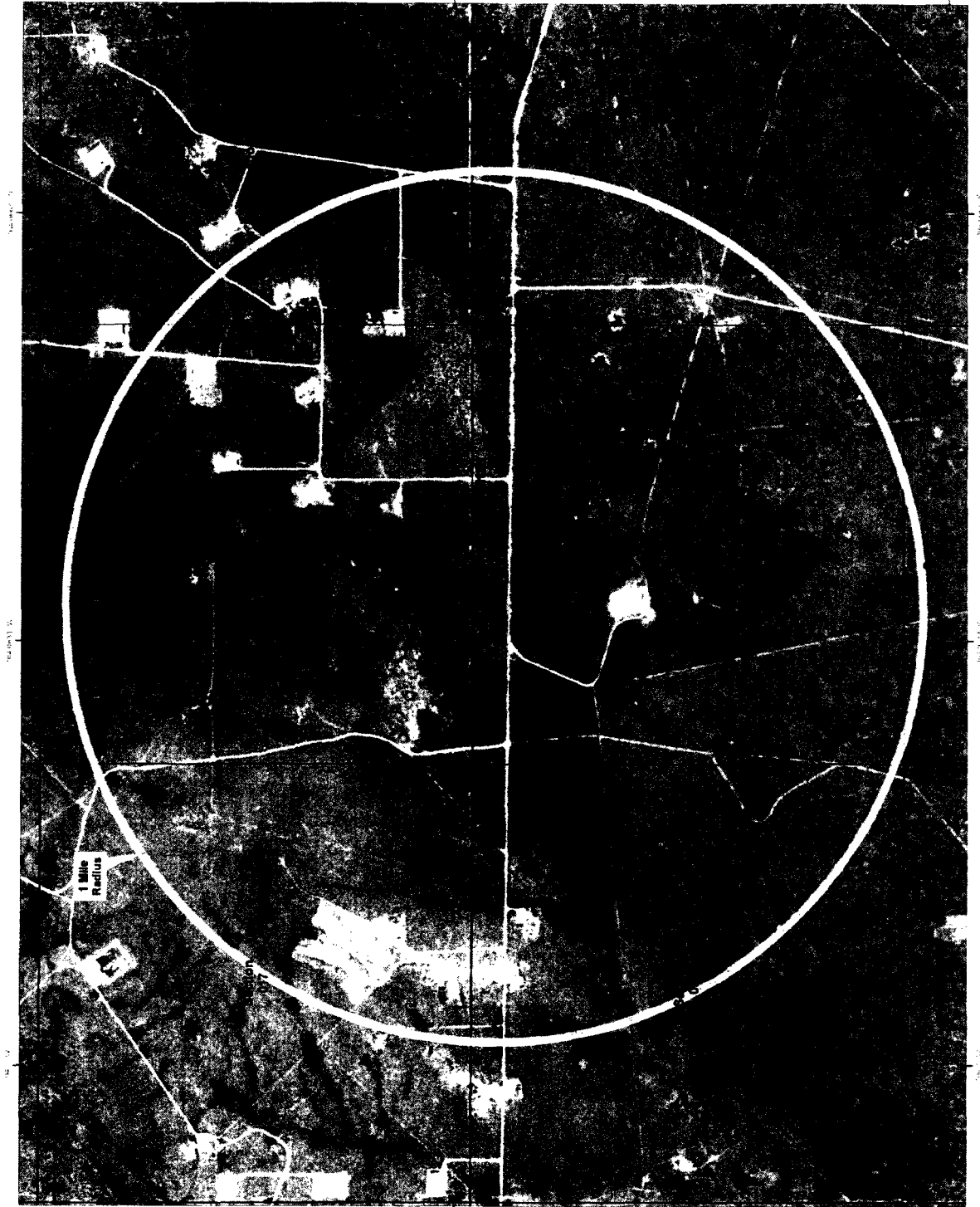
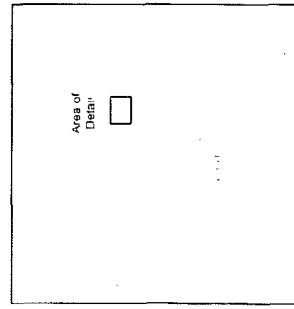

# Matador Production Company

Cueva De Oro Fed #112H  
H<sub>2</sub>S Contingency Plan:  
2 Mile Radius Map

Section 21, Township 20S, Range 29E  
Eddy County, New Mexico

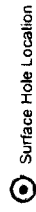

Surface Hole Location

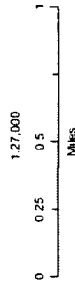

NAD 1927 New Mexico State Plane East  
FIPS 5001 Feet

FIVE WENT

Prepared by Permits West, Inc., February 8, 2017  
for Matador Production Company

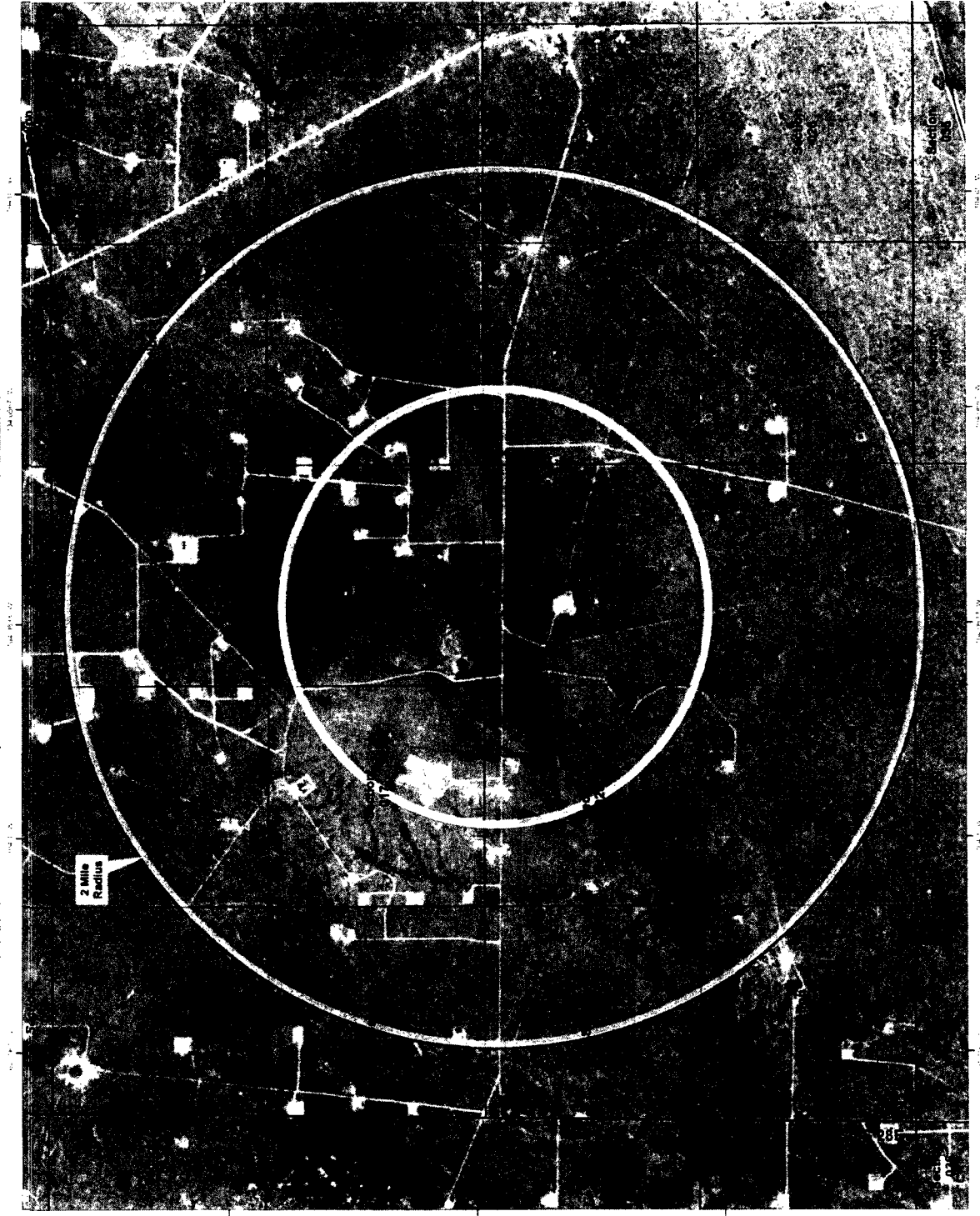
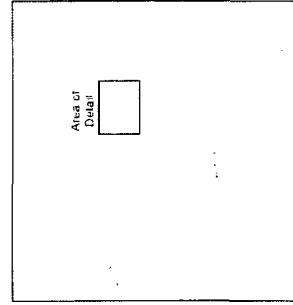



SECTION 21, TOWNSHIP 20-S, RANGE 29-E, N.M.P.M.  
EDDY COUNTY, NEW MEXICO

DETAIL VIEW  
SCALE: 1" = 100'

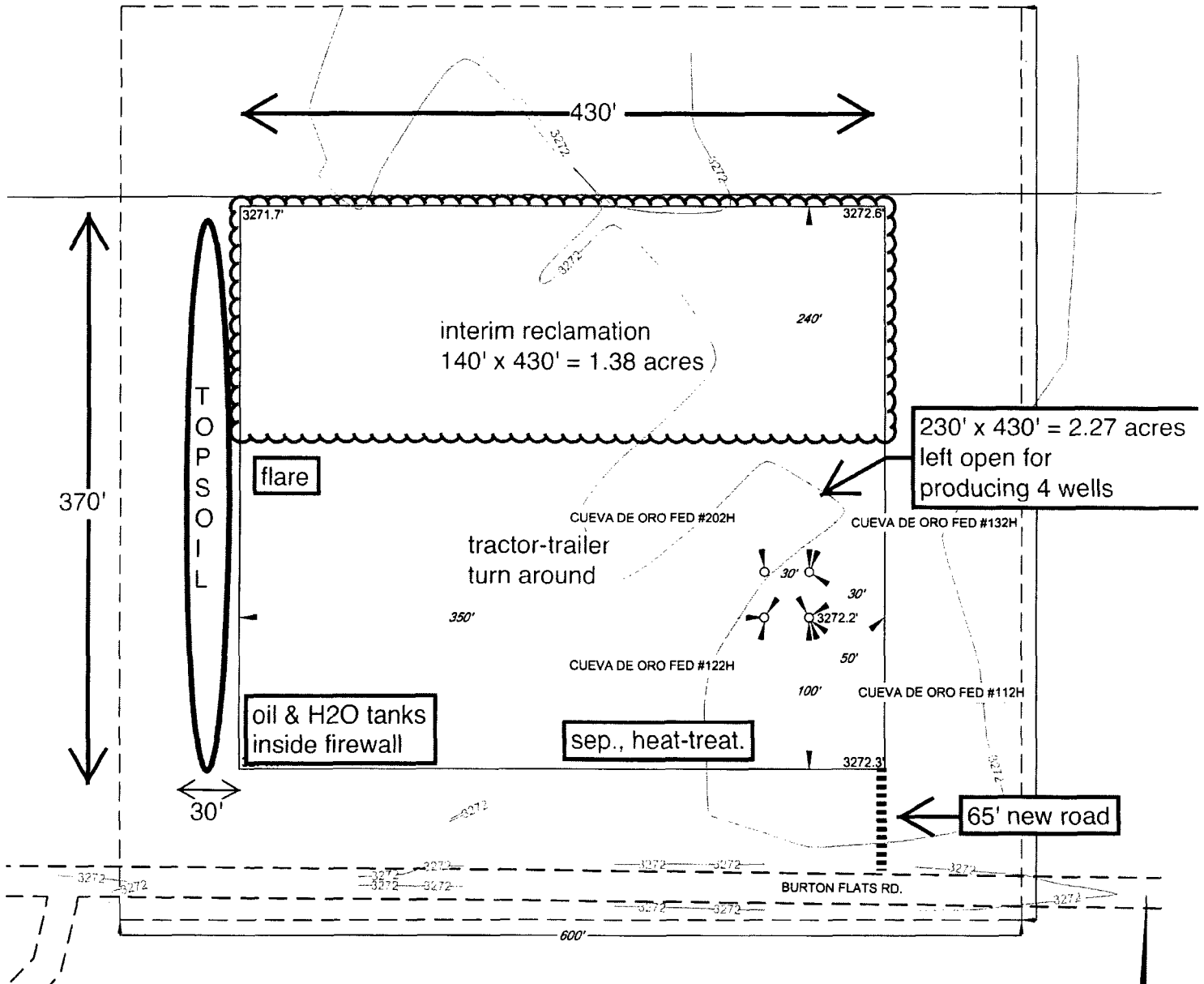

# LEGEND

- EXISTING ROAD
- SECTION LINE
- ARCH SURVEY

LEASE NAME & WELL NO.: CUEVA DE ORO FED #112H  
#112H LATITUDE N 32.5653215 #112H LONGITUDE W 104.0819802

SCALE: 1" = 100'  
0' 50' 100'

## INTERIM RECLAMATION & PRODUCTION DIAGRAM

ALL BEARINGS, DISTANCES, AND COORDINATE VALUES CONTAINED HEREON ARE GRID BASED UPON THE NEW MEXICO STATE PLANE COORDINATE SYSTEM, EAST ZONE OF THE NORTH AMERICAN DATUM 1927, U.S. SURVEY FEET

THIS PROPOSED PAD SITE LOCATION SHOWN HEREON HAS BEEN SURVEYED ON THE GROUND UNDER MY SUPERVISION AND PREPARED ACCORDING TO THE EVIDENCE FOUND AT THE TIME OF SURVEY, AND DATA PROVIDED BY MATADOR PRODUCTION COMPANY. THIS CERTIFICATION IS MADE AND LIMITED TO THOSE PERSONS OR ENTITIES SHOWN ON THE FACE OF THIS PLAT AND IS NON-TRANSFERABLE. THIS SURVEY IS CERTIFIED FOR THIS TRANSACTION ONLY.



1400 EVERMAN PARKWAY, Ste. 197 • FT. WORTH, TEXAS 76140  
TELEPHONE: (817) 744-7512 • FAX (817) 744-7548  
2903 NORTH BIG SPRING • MIDLAND, TEXAS 79705  
TELEPHONE: (432) 682-1653 OR (800) 767-1653 • FAX (432) 682-1743  
WWW.TOPOGRAPHIC.COM

ORIGINAL DOCUMENT SIZE: 8.5" X 11"





# Pro Directional Survey Report



Company: Matador Resources  
Project: Eddy County, NM  
Site: Cueva De Oro Fed (112-122-132-202)  
Well: No. 112H  
Wellbore: OH  
Design: Prelim Plan A

Local Co-ordinate Reference: Well No. 112H  
TVD Reference: well @ 3300.50usft  
MD Reference: well @ 3300.50usft  
North Reference: Grid  
Survey Calculation Method: Minimum Curvature  
Database: WellPlanner1

Project	Eddy County, NM		
Map System:	US State Plane 1927 (Exact solution)	System Datum:	Mean Sea Level
Geo Datum:	NAD 1927 (NADCON CONUS)		
Map Zone:	New Mexico East 3001		

Site Cueva De Oro Fed (112-122-132-202)

Site Position: Northing: 569,467.00 usft Latitude: 32° 33' 55.154 N  
From: Map Easting: 577,436.00 usft Longitude: 104° 4' 55.133 W  
Position Uncertainty: 0.00 usft Slot Radius: 13-3/16 " Grid Convergence: 0.14 °

Well No. 112H

Well Position: +N/-S 0.00 usft Northing: 569,467.00 usft Latitude: 32° 33' 55.154 N  
+E/-W 0.00 usft Easting: 577,436.00 usft Longitude: 104° 4' 55.133 W  
Position Uncertainty: 0.00 usft Wellhead Elevation: usft Ground Level: 3,272.00 usft

Wellbore OH

Magnetics	Model Name	Sample Date	Declination (°)	Dip Angle (°)	Field Strength (nT)
	HDGM	11/21/2016	7.45	60.43	48,264.20

Design Prelim Plan A

Audit Notes:

Version: Phase: PLAN Tie On Depth: 0.00

Vertical Section:	Depth From (TVD) (usft)	+N/-S (usft)	+E/-W (usft)	Direction (°)
	0.00	0.00	0.00	179.86

Survey Tool Program Date 11/23/2016

From (usft)	To (usft)	Survey (Wellbore)	Tool Name	Description
0.00	400.00	Prelim Plan A (OH)	MWD - OWSG	MWD - OWSG
400.00	1,220.00	Prelim Plan A (OH)	MWD - OWSG	MWD - OWSG
1,220.00	3,100.00	Prelim Plan A (OH)	MWD - OWSG	MWD - OWSG
3,100.00	11,496.42	Prelim Plan A (OH)	MWD - OWSG	MWD - OWSG

Planned Survey

Measured Depth (usft)	Inclination (°)	Azimuth (°)	Vertical Depth (usft)	+N/-S (usft)	+E/-W (usft)	Vertical Section (usft)	Dogleg Rate (°/100usft)	Build Rate (°/100usft)	Turn Rate (°/100usft)
0.00	0.00	0.00	0.00	0.00	0.00	0.00	0.00	0.00	0.00
[Cueva#112H]FPP - [Cueva#112H]LPP									
100.00	0.00	0.00	100.00	0.00	0.00	0.00	0.00	0.00	0.00
200.00	0.00	0.00	200.00	0.00	0.00	0.00	0.00	0.00	0.00
300.00	0.00	0.00	300.00	0.00	0.00	0.00	0.00	0.00	0.00
400.00	0.00	0.00	400.00	0.00	0.00	0.00	0.00	0.00	0.00
20"									





# Pro Directional

## Survey Report



Company: Matador Resources  
 Project: Eddy County, NM  
 Site: Cueva De Oro Fed (112-122-132-202)  
 Well: No. 112H  
 Wellbore: OH  
 Design: Prelim Plan A

Local Co-ordinate Reference: Well No. 112H  
 TVD Reference: well @ 3300.50usft  
 MD Reference: well @ 3300.50usft  
 North Reference: Grid  
 Survey Calculation Method: Minimum Curvature  
 Database: WellPlanner1

### Planned Survey

Measured Depth (usft)	Inclination (°)	Azimuth (°)	Vertical Depth (usft)	+N/-S (usft)	+E/-W (usft)	Vertical Section (usft)	Dogleg Rate (°/100usft)	Build Rate (°/100usft)	Turn Rate (°/100usft)
500.00	0.00	0.00	500.00	0.00	0.00	0.00	0.00	0.00	0.00
600.00	0.00	0.00	600.00	0.00	0.00	0.00	0.00	0.00	0.00
700.00	2.00	185.87	699.98	-1.74	-0.18	1.74	2.00	2.00	0.00
800.00	4.00	185.87	799.84	-6.94	-0.71	6.94	2.00	2.00	0.00
850.00	5.00	185.87	849.68	-10.84	-1.12	10.84	2.00	2.00	0.00
900.00	5.00	185.87	899.49	-15.18	-1.56	15.18	0.00	0.00	0.00
1,000.00	5.00	185.87	999.11	-23.85	-2.45	23.84	0.00	0.00	0.00
1,100.00	5.00	185.87	1,098.73	-32.52	-3.34	32.51	0.00	0.00	0.00
1,200.00	5.00	185.87	1,198.35	-41.19	-4.24	41.18	0.00	0.00	0.00
1,221.73	5.00	185.87	1,220.00	-43.07	-4.43	43.06	0.00	0.00	0.00
13 3/8"									
1,300.00	5.00	185.87	1,297.97	-49.86	-5.13	49.85	0.00	0.00	0.00
1,400.00	5.00	185.87	1,397.59	-58.53	-6.02	58.51	0.00	0.00	0.00
1,500.00	5.00	185.87	1,497.21	-67.20	-6.91	67.18	0.00	0.00	0.00
1,600.00	5.00	185.87	1,596.83	-75.87	-7.80	75.85	0.00	0.00	0.00
1,700.00	5.00	185.87	1,696.45	-84.54	-8.70	84.52	0.00	0.00	0.00
1,800.00	5.00	185.87	1,796.07	-93.21	-9.59	93.18	0.00	0.00	0.00
1,900.00	5.00	185.87	1,895.69	-101.88	-10.48	101.85	0.00	0.00	0.00
2,000.00	5.00	185.87	1,995.31	-110.55	-11.37	110.52	0.00	0.00	0.00
2,100.00	5.00	185.87	2,094.93	-119.22	-12.26	119.19	0.00	0.00	0.00
2,200.00	5.00	185.87	2,194.55	-127.89	-13.15	127.85	0.00	0.00	0.00
2,300.00	5.00	185.87	2,294.17	-136.56	-14.05	136.52	0.00	0.00	0.00
2,400.00	5.00	185.87	2,393.78	-145.23	-14.94	145.19	0.00	0.00	0.00
2,500.00	5.00	185.87	2,493.40	-153.90	-15.83	153.86	0.00	0.00	0.00
2,600.00	5.00	185.87	2,593.02	-162.57	-16.72	162.52	0.00	0.00	0.00
2,618.33	5.00	185.87	2,611.29	-164.16	-16.88	164.11	0.00	0.00	0.00
2,700.00	3.37	185.87	2,692.73	-170.08	-17.49	170.04	2.00	-2.00	0.00
2,800.00	1.37	185.87	2,792.64	-174.19	-17.92	174.15	2.00	-2.00	0.00
2,868.33	0.00	0.00	2,860.97	-175.00	-18.00	174.96	2.00	-2.00	0.00
2,900.00	0.00	0.00	2,892.64	-175.00	-18.00	174.96	0.00	0.00	0.00
3,000.00	0.00	0.00	2,992.64	-175.00	-18.00	174.96	0.00	0.00	0.00
3,100.00	0.00	0.00	3,092.64	-175.00	-18.00	174.96	0.00	0.00	0.00
3,107.36	0.00	0.00	3,100.00	-175.00	-18.00	174.96	0.00	0.00	0.00
9 5/8"									
3,200.00	0.00	0.00	3,192.64	-175.00	-18.00	174.96	0.00	0.00	0.00
3,300.00	0.00	0.00	3,292.64	-175.00	-18.00	174.96	0.00	0.00	0.00
3,400.00	0.00	0.00	3,392.64	-175.00	-18.00	174.96	0.00	0.00	0.00
3,500.00	0.00	0.00	3,492.64	-175.00	-18.00	174.96	0.00	0.00	0.00
3,600.00	0.00	0.00	3,592.64	-175.00	-18.00	174.96	0.00	0.00	0.00
3,700.00	0.00	0.00	3,692.64	-175.00	-18.00	174.96	0.00	0.00	0.00
3,800.00	0.00	0.00	3,792.64	-175.00	-18.00	174.96	0.00	0.00	0.00
3,900.00	0.00	0.00	3,892.64	-175.00	-18.00	174.96	0.00	0.00	0.00
4,000.00	0.00	0.00	3,992.64	-175.00	-18.00	174.96	0.00	0.00	0.00
4,100.00	0.00	0.00	4,092.64	-175.00	-18.00	174.96	0.00	0.00	0.00





# Pro Directional Survey Report



**Company:** Matador Resources  
**Project:** Eddy County, NM  
**Site:** Cueva De Oro Fed (112-122-132-202)  
**Well:** No. 112H  
**Wellbore:** OH  
**Design:** Prelim Plan A

**Local Co-ordinate Reference:** Well No. 112H  
**TVD Reference:** well @ 3300.50usft  
**MD Reference:** well @ 3300.50usft  
**North Reference:** Grid  
**Survey Calculation Method:** Minimum Curvature  
**Database:** WellPlanner1

## Planned Survey

Measured Depth (usft)	Inclination (°)	Azimuth (°)	Vertical Depth (usft)	+N/-S (usft)	+E/-W (usft)	Vertical Section (usft)	Dogleg Rate (°/100usft)	Build Rate (°/100usft)	Turn Rate (°/100usft)
4,200.00	0.00	0.00	4,192.64	-175.00	-18.00	174.96	0.00	0.00	0.00
4,300.00	0.00	0.00	4,292.64	-175.00	-18.00	174.96	0.00	0.00	0.00
4,400.00	0.00	0.00	4,392.64	-175.00	-18.00	174.96	0.00	0.00	0.00
4,500.00	0.00	0.00	4,492.64	-175.00	-18.00	174.96	0.00	0.00	0.00
4,600.00	0.00	0.00	4,592.64	-175.00	-18.00	174.96	0.00	0.00	0.00
4,700.00	0.00	0.00	4,692.64	-175.00	-18.00	174.96	0.00	0.00	0.00
4,800.00	0.00	0.00	4,792.64	-175.00	-18.00	174.96	0.00	0.00	0.00
4,900.00	0.00	0.00	4,892.64	-175.00	-18.00	174.96	0.00	0.00	0.00
5,000.00	0.00	0.00	4,992.64	-175.00	-18.00	174.96	0.00	0.00	0.00
5,100.00	0.00	0.00	5,092.64	-175.00	-18.00	174.96	0.00	0.00	0.00
5,200.00	0.00	0.00	5,192.64	-175.00	-18.00	174.96	0.00	0.00	0.00
5,300.00	0.00	0.00	5,292.64	-175.00	-18.00	174.96	0.00	0.00	0.00
5,400.00	0.00	0.00	5,392.64	-175.00	-18.00	174.96	0.00	0.00	0.00
5,500.00	0.00	0.00	5,492.64	-175.00	-18.00	174.96	0.00	0.00	0.00
5,600.00	0.00	0.00	5,592.64	-175.00	-18.00	174.96	0.00	0.00	0.00
5,700.00	0.00	0.00	5,692.64	-175.00	-18.00	174.96	0.00	0.00	0.00
5,800.00	0.00	0.00	5,792.64	-175.00	-18.00	174.96	0.00	0.00	0.00
5,900.00	0.00	0.00	5,892.64	-175.00	-18.00	174.96	0.00	0.00	0.00
6,000.00	0.00	0.00	5,992.64	-175.00	-18.00	174.96	0.00	0.00	0.00
6,100.00	0.00	0.00	6,092.64	-175.00	-18.00	174.96	0.00	0.00	0.00
6,200.00	0.00	0.00	6,192.64	-175.00	-18.00	174.96	0.00	0.00	0.00
6,300.00	0.00	0.00	6,292.64	-175.00	-18.00	174.96	0.00	0.00	0.00
6,400.00	0.00	0.00	6,392.64	-175.00	-18.00	174.96	0.00	0.00	0.00
6,500.00	0.00	0.00	6,492.64	-175.00	-18.00	174.96	0.00	0.00	0.00
6,579.36	0.00	0.00	6,572.00	-175.00	-18.00	174.96	0.00	0.00	0.00
6,600.00	2.06	179.86	6,592.63	-175.37	-18.00	175.33	10.00	10.00	0.00
6,650.00	7.06	179.86	6,642.46	-179.35	-17.99	179.30	10.00	10.00	0.00
6,700.00	12.06	179.86	6,691.75	-187.65	-17.97	187.61	10.00	10.00	0.00
6,750.00	17.06	179.86	6,740.13	-200.22	-17.94	200.18	10.00	10.00	0.00
6,800.00	22.06	179.86	6,787.22	-216.96	-17.90	216.91	10.00	10.00	0.00
6,850.00	27.06	179.86	6,832.68	-237.74	-17.85	237.69	10.00	10.00	0.00
6,900.00	32.06	179.86	6,876.16	-262.40	-17.79	262.36	10.00	10.00	0.00
6,950.00	37.06	179.86	6,917.32	-290.76	-17.72	290.71	10.00	10.00	0.00
7,000.00	42.06	179.86	6,955.86	-322.59	-17.65	322.55	10.00	10.00	0.00
7,050.00	47.06	179.86	6,991.47	-357.67	-17.56	357.62	10.00	10.00	0.00
7,100.00	52.06	179.86	7,023.89	-395.71	-17.47	395.67	10.00	10.00	0.00
7,150.00	57.06	179.86	7,052.87	-436.44	-17.37	436.39	10.00	10.00	0.00
7,200.00	62.06	179.86	7,078.19	-479.53	-17.27	479.49	10.00	10.00	0.00
7,250.00	67.06	179.86	7,099.66	-524.67	-17.16	524.63	10.00	10.00	0.00
7,300.00	72.06	179.86	7,117.11	-571.51	-17.05	571.47	10.00	10.00	0.00
7,350.00	77.06	179.86	7,130.42	-619.69	-16.93	619.65	10.00	10.00	0.00
7,400.00	82.06	179.86	7,139.47	-668.85	-16.82	668.80	10.00	10.00	0.00
7,450.00	87.06	179.86	7,144.21	-718.61	-16.70	718.56	10.00	10.00	0.00



# Pro Directional Survey Report



**Company:** Matador Resources  
**Project:** Eddy County, NM  
**Site:** Cueva De Oro Fed (112-122-132-202)  
**Well:** No. 112H  
**Wellbore:** OH  
**Design:** Prelim Plan A

**Local Co-ordinate Reference:** Well No. 112H  
**TVD Reference:** well @ 3300.50usft  
**MD Reference:** well @ 3300.50usft  
**North Reference:** Grid  
**Survey Calculation Method:** Minimum Curvature  
**Database:** WellPlanner1

## Planned Survey

Measured Depth (usft)	Inclination (°)	Azimuth (°)	Vertical Depth (usft)	+N/-S (usft)	+E/-W (usft)	Vertical Section (usft)	Dogleg Rate (°/100usft)	Build Rate (°/100usft)	Turn Rate (°/100usft)
7,479.36	90.00	179.86	7,144.96	-747.95	-16.63	747.91	10.00	10.00	0.00
7,500.00	90.00	179.86	7,144.96	-768.59	-16.58	768.55	0.00	0.00	0.00
7,600.00	90.00	179.86	7,144.96	-868.59	-16.34	868.55	0.00	0.00	0.00
7,700.00	90.00	179.86	7,144.96	-968.59	-16.10	968.55	0.00	0.00	0.00
7,800.00	90.00	179.86	7,144.96	-1,068.59	-15.86	1,068.55	0.00	0.00	0.00
7,900.00	90.00	179.86	7,144.96	-1,168.59	-15.62	1,168.55	0.00	0.00	0.00
8,000.00	90.00	179.86	7,144.96	-1,268.59	-15.38	1,268.55	0.00	0.00	0.00
8,100.00	90.00	179.86	7,144.96	-1,368.59	-15.14	1,368.55	0.00	0.00	0.00
8,200.00	90.00	179.86	7,144.97	-1,468.59	-14.90	1,468.55	0.00	0.00	0.00
8,300.00	90.00	179.86	7,144.97	-1,568.59	-14.66	1,568.55	0.00	0.00	0.00
8,400.00	90.00	179.86	7,144.97	-1,668.59	-14.42	1,668.55	0.00	0.00	0.00
8,500.00	90.00	179.86	7,144.97	-1,768.59	-14.18	1,768.55	0.00	0.00	0.00
8,600.00	90.00	179.86	7,144.97	-1,868.59	-13.94	1,868.55	0.00	0.00	0.00
8,700.00	90.00	179.86	7,144.97	-1,968.59	-13.70	1,968.55	0.00	0.00	0.00
8,800.00	90.00	179.86	7,144.97	-2,068.59	-13.46	2,068.55	0.00	0.00	0.00
8,900.00	90.00	179.86	7,144.97	-2,168.59	-13.22	2,168.55	0.00	0.00	0.00
9,000.00	90.00	179.86	7,144.97	-2,268.59	-12.98	2,268.55	0.00	0.00	0.00
9,100.00	90.00	179.86	7,144.97	-2,368.59	-12.74	2,368.55	0.00	0.00	0.00
9,200.00	90.00	179.86	7,144.98	-2,468.59	-12.50	2,468.55	0.00	0.00	0.00
9,300.00	90.00	179.86	7,144.98	-2,568.59	-12.26	2,568.55	0.00	0.00	0.00
9,400.00	90.00	179.86	7,144.98	-2,668.59	-12.02	2,668.55	0.00	0.00	0.00
9,500.00	90.00	179.86	7,144.98	-2,768.59	-11.78	2,768.55	0.00	0.00	0.00
9,600.00	90.00	179.86	7,144.98	-2,868.59	-11.54	2,868.55	0.00	0.00	0.00
9,700.00	90.00	179.86	7,144.98	-2,968.59	-11.31	2,968.55	0.00	0.00	0.00
9,800.00	90.00	179.86	7,144.98	-3,068.59	-11.07	3,068.55	0.00	0.00	0.00
9,900.00	90.00	179.86	7,144.98	-3,168.59	-10.83	3,168.55	0.00	0.00	0.00
10,000.00	90.00	179.86	7,144.98	-3,268.59	-10.59	3,268.55	0.00	0.00	0.00
10,100.00	90.00	179.86	7,144.99	-3,368.59	-10.35	3,368.55	0.00	0.00	0.00
10,200.00	90.00	179.86	7,144.99	-3,468.58	-10.11	3,468.55	0.00	0.00	0.00
10,300.00	90.00	179.86	7,144.99	-3,568.58	-9.87	3,568.55	0.00	0.00	0.00
10,400.00	90.00	179.86	7,144.99	-3,668.58	-9.63	3,668.55	0.00	0.00	0.00
10,500.00	90.00	179.86	7,144.99	-3,768.58	-9.39	3,768.55	0.00	0.00	0.00
10,600.00	90.00	179.86	7,144.99	-3,868.58	-9.15	3,868.55	0.00	0.00	0.00
10,700.00	90.00	179.86	7,144.99	-3,968.58	-8.91	3,968.55	0.00	0.00	0.00
10,800.00	90.00	179.86	7,144.99	-4,068.58	-8.67	4,068.55	0.00	0.00	0.00
10,900.00	90.00	179.86	7,144.99	-4,168.58	-8.43	4,168.55	0.00	0.00	0.00
11,000.00	90.00	179.86	7,144.99	-4,268.58	-8.19	4,268.55	0.00	0.00	0.00
11,100.00	90.00	179.86	7,145.00	-4,368.58	-7.95	4,368.55	0.00	0.00	0.00
11,200.00	90.00	179.86	7,145.00	-4,468.58	-7.71	4,468.55	0.00	0.00	0.00
11,300.00	90.00	179.86	7,145.00	-4,568.58	-7.47	4,568.55	0.00	0.00	0.00
11,400.00	90.00	179.86	7,145.00	-4,668.58	-7.23	4,668.55	0.00	0.00	0.00
11,496.42	90.00	179.86	7,145.00	-4,765.00	-7.00	4,764.97	0.00	0.00	0.00

[Cueva#112H]BHL



# Pro Directional Survey Report



**Company:** Matador Resources  
**Project:** Eddy County, NM  
**Site:** Cueva De Oro Fed (112-122-132-202)  
**Well:** No. 112H  
**Wellbore:** OH  
**Design:** Prelim Plan A

**Local Co-ordinate Reference:** Well No. 112H  
**TVD Reference:** well @ 3300.50usft  
**MD Reference:** well @ 3300.50usft  
**North Reference:** Grid  
**Survey Calculation Method:** Minimum Curvature  
**Database:** WellPlanner1

## Design Targets

Target Name	Dip Angle	Dip Dir.	TVD	+N/-S	+E/-W	Northing	Easting	Latitude	Longitude
- hit/miss target	(°)	(°)	(usft)	(usft)	(usft)	(usft)	(usft)		
- Shape									
[Cueva#112H]FPP	0.00	0.00	0.00	-52.00	-18.00	569,415.00	577,418.00	32° 33' 54.640 N	104° 4' 55.345 W
- plan misses target center by 55.03usft at 0.00usft MD (0.00 TVD, 0.00 N, 0.00 E)									
- Point									
[Cueva#112H]LPP	0.00	0.00	0.00	-4,675.00	-7.00	564,792.00	577,429.00	32° 33' 8.892 N	104° 4' 55.344 W
- plan misses target center by 4675.01usft at 0.00usft MD (0.00 TVD, 0.00 N, 0.00 E)									
- Point									
[Cueva#112H]BHL	0.00	0.00	7,145.00	-4,765.00	-7.00	564,702.00	577,429.00	32° 33' 8.001 N	104° 4' 55.347 W
- plan hits target center									
- Point									

## Casing Points

Measured Depth (usft)	Vertical Depth (usft)		Name	Casing Diameter (")	Hole Diameter (")
400.00	400.00	20"		20	26
1,221.73	1,220.00	13 3/8"		13-3/8	17-1/2
3,107.36	3,100.00	9 5/8"		9-5/8	12-1/4

Checked By: \_\_\_\_\_ Approved By: \_\_\_\_\_ Date: \_\_\_\_\_



# Pro Directional Anticollision Report



Company: Matador Resources  
Project: Eddy County, NM  
Reference Site: Cueva De Oro Fed (112-122-132-202)  
Site Error: 0.00 usft  
Reference Well: No. 112H  
Well Error: 0.00 usft  
Reference Wellbore: OH  
Reference Design: Prelim Plan A

Local Co-ordinate Reference: Well No. 112H  
TVD Reference: well @ 3300.50usft  
MD Reference: well @ 3300.50usft  
North Reference: Grid  
Survey Calculation Method: Minimum Curvature  
Output errors are at: 2.00 sigma  
Database: WellPlanner1  
Offset TVD Reference: Reference Datum

Reference	Prelim Plan A		
Filter type:	NO GLOBAL FILTER: Using user defined selection & filtering criteria		
Interpolation Method:	MD Interval 100.00usft	Error Model:	ISCWSA
Depth Range:	Unlimited	Scan Method:	Closest Approach 3D
Results Limited by:	Maximum center-center distance of 2,071.41 usft	Error Surface:	Pedal Curve
Warning Levels Evaluated at:	2.00 Sigma	Casing Method:	Not applied

Survey Tool Program Date 11/23/2016

From (usft)	To (usft)	Survey (Wellbore)	Tool Name	Description
0.00	400.00	Prelim Plan A (OH)	MWD - OWSG	MWD - OWSG
400.00	1,220.00	Prelim Plan A (OH)	MWD - OWSG	MWD - OWSG
1,220.00	3,100.00	Prelim Plan A (OH)	MWD - OWSG	MWD - OWSG
3,100.00	11,496.42	Prelim Plan A (OH)	MWD - OWSG	MWD - OWSG

## Summary

Site Name	Reference Measured Depth (usft)	Offset Measured Depth (usft)	Distance Between Centres (usft)	Distance Between Ellipses (usft)	Separation Factor	Warning
Offset Well - Wellbore - Design						
Cueva De Oro Fed (112-122-132-202)						
No. 122H - OH - Prelim Plan A	1,326.41	1,326.54	13.60	6.76	1.988	CC, ES, SF
No. 132H - OH - Prelim Plan A	600.00	600.00	30.00	27.28	11.021	CC, ES
No. 132H - OH - Prelim Plan A	6,600.00	6,603.51	280.37	251.33	9.653	SF
No. 202H - OH - Prelim Plan A	600.00	600.00	42.43	39.70	15.586	CC, ES
No. 202H - OH - Prelim Plan A	800.00	797.10	52.49	48.69	13.834	SF

Offset Design Cueva De Oro Fed (112-122-132-202) - No. 122H - OH - Prelim Plan A												Offset Site Error:	0.00 usft
Survey Program: 0-MWD - OWSG, 400-MWD - OWSG, 1220-MWD - OWSG, 3100-MWD - OWSG												Offset Well Error:	0.00 usft
Reference	Offset	Semi Major Axis		Distance		Minimum Separation		Separation Factor		Warning			
Measured Depth (usft)	Vertical Depth (usft)	Measured Depth (usft)	Vertical Depth (usft)	Reference (usft)	Offset (usft)	Highside Toolface (°)	Offset Wellbore Centre +N/-S (usft)	+E/-W (usft)	Between Centres (usft)	Between Ellipses (usft)	Minimum Separation (usft)	Separation Factor	Warning
0.00	0.00	0.00	0.00	0.00	0.00	-90.00	0.00	-30.00	30.00				
100.00	100.00	100.00	100.00	0.13	0.13	-90.00	0.00	-30.00	30.00	29.74	0.26	117.047	
200.00	200.00	200.00	200.00	0.49	0.49	-90.00	0.00	-30.00	30.00	29.03	0.97	30.825	
300.00	300.00	300.00	300.00	0.85	0.85	-90.00	0.00	-30.00	30.00	28.31	1.69	17.749	
400.00	400.00	400.00	400.00	1.04	1.04	-90.00	0.00	-30.00	30.00	27.92	2.08	14.425	
500.00	500.00	500.00	500.00	1.16	1.16	-90.00	0.00	-30.00	30.00	27.69	2.31	12.966	
600.00	600.00	600.00	600.00	1.36	1.36	-90.00	0.00	-30.00	30.00	27.28	2.72	11.021	
700.00	699.98	700.23	700.21	1.61	1.61	84.20	-1.71	-29.61	29.43	26.21	3.22	9.153	
800.00	799.84	800.44	800.28	1.89	1.89	84.43	-6.83	-28.43	27.72	23.95	3.77	7.362	
900.00	899.49	900.61	900.06	2.19	2.19	83.86	-15.36	-26.47	24.91	20.53	4.38	5.688	
1,000.00	999.11	1,000.55	999.45	2.52	2.53	79.79	-25.54	-24.13	21.74	16.70	5.04	4.312	
1,100.00	1,098.73	1,100.48	1,098.84	2.86	2.88	74.42	-35.70	-21.79	18.72	12.98	5.73	3.264	
1,200.00	1,198.35	1,200.41	1,198.41	3.22	3.23	74.56	-43.85	-19.91	15.90	9.46	6.44	2.469	
1,300.00	1,297.97	1,300.23	1,298.11	3.41	3.41	89.38	-48.61	-18.82	13.75	6.93	6.82	2.016	
1,326.41	1,324.28	1,326.54	1,324.41	3.43	3.42	96.23	-49.30	-18.66	13.60	6.76	6.84	1.988	CC, ES, SF
1,400.00	1,397.59	1,400.27	1,397.59	3.48	3.45	118.38	-50.00	-18.50	15.12	8.25	6.87	2.201	
1,500.00	1,497.21	1,500.65	1,497.21	3.59	3.52	140.05	-50.00	-18.50	20.74	13.78	6.96	2.978	
1,600.00	1,596.83	1,601.03	1,596.83	3.73	3.63	151.57	-50.00	-18.50	27.99	20.84	7.16	3.912	
1,700.00	1,696.45	1,701.41	1,696.45	3.91	3.77	158.20	-50.00	-18.50	35.90	28.47	7.43	4.833	

CC - Min centre to center distance or covergent point, SF - min separation factor, ES - min ellipse separation



# Pro Directional Anticollision Report



Company: Matador Resources  
Project: Eddy County, NM  
Reference Site: Cueva De Oro Fed (112-122-132-202)  
Site Error: 0.00 usft  
Reference Well: No. 112H  
Well Error: 0.00 usft  
Reference Wellbore: OH  
Reference Design: Prelim Plan A

Local Co-ordinate Reference: Well No. 112H  
TVD Reference: well @ 3300.50usft  
MD Reference: well @ 3300.50usft  
North Reference: Grid  
Survey Calculation Method: Minimum Curvature  
Output errors are at: 2.00 sigma  
Database: WellPlanner1  
Offset TVD Reference: Reference Datum

Offset Design Cueva De Oro Fed (112-122-132-202) - No. 122H - OH - Prelim Plan A												Offset Site Error:	0.00 usft
Survey Program: 0-MWD - OWSG, 400-MWD - OWSG 1220-MWD - OWSG 3100-MWD - OWSG												Offset Well Error:	0.00 usft
Reference		Offset		Semi Major Axis		Distance							Warning
Measured Depth (usft)	Vertical Depth (usft)	Measured Depth (usft)	Vertical Depth (usft)	Reference (usft)	Offset (usft)	Highside Toolface (°)	Offset Wellbore Centre +N/-S (usft)	+E/-W (usft)	Between Centres (usft)	Between Ellipses (usft)	Minimum Separation (usft)	Separation Factor	
1,800.00	1,796.07	1,801.79	1,796.07	4.12	3.93	162.41	-50.00	-18.50	44.12	36.35	7.76	5.683	
1,900.00	1,895.69	1,902.17	1,895.69	4.35	4.12	165.28	-50.00	-18.50	52.49	44.34	8.15	6.440	
2,000.00	1,995.31	2,002.55	1,995.31	4.61	4.33	167.37	-50.00	-18.50	60.97	52.38	8.58	7.103	
2,100.00	2,094.93	2,102.93	2,094.93	4.88	4.56	168.94	-50.00	-18.50	69.50	60.44	9.05	7.677	
2,200.00	2,194.55	2,203.31	2,194.55	5.16	4.81	170.16	-50.00	-18.50	78.07	68.52	9.55	8.171	
2,300.00	2,294.17	2,303.70	2,294.17	5.46	5.07	171.15	-50.00	-18.50	86.67	76.59	10.08	8.596	
2,400.00	2,393.78	2,404.08	2,393.78	5.77	5.34	171.95	-50.00	-18.50	95.29	84.66	10.63	8.961	
2,500.00	2,493.40	2,504.46	2,493.40	6.08	5.62	172.63	-50.00	-18.50	103.93	92.72	11.21	9.275	
2,600.00	2,593.02	2,604.84	2,593.02	6.41	5.91	173.20	-50.00	-18.50	112.58	100.79	11.79	9.546	
2,700.00	2,692.73	2,705.13	2,692.73	6.73	6.21	173.64	-50.00	-18.50	120.09	107.69	12.39	9.689	
2,800.00	2,792.64	2,805.22	2,792.64	7.04	6.51	173.86	-50.00	-18.50	124.19	111.19	13.00	9.552	
2,900.00	2,892.64	2,905.22	2,892.64	7.31	6.82	-0.23	-50.00	-18.50	125.00	111.40	13.60	9.193	
3,000.00	2,992.64	3,005.22	2,992.64	7.57	7.13	-0.23	-50.00	-18.50	125.00	110.81	14.19	8.807	
3,100.00	3,092.64	3,105.22	3,092.64	7.84	7.44	-0.23	-50.00	-18.50	125.00	110.21	14.79	8.451	
3,200.00	3,192.64	3,205.22	3,192.64	7.98	7.59	-0.23	-50.00	-18.50	125.00	109.91	15.09	8.281	
3,300.00	3,292.64	3,305.22	3,292.64	8.00	7.61	-0.23	-50.00	-18.50	125.00	109.87	15.13	8.262	
3,400.00	3,392.64	3,405.22	3,392.64	8.03	7.64	-0.23	-50.00	-18.50	125.00	109.80	15.20	8.225	
3,500.00	3,492.64	3,505.22	3,492.64	8.08	7.69	-0.23	-50.00	-18.50	125.00	109.70	15.30	8.170	
3,600.00	3,592.64	3,605.22	3,592.64	8.14	7.76	-0.23	-50.00	-18.50	125.00	109.57	15.44	8.098	
3,700.00	3,692.64	3,705.22	3,692.64	8.22	7.85	-0.23	-50.00	-18.50	125.00	109.40	15.60	8.012	
3,800.00	3,792.64	3,805.22	3,792.64	8.31	7.94	-0.23	-50.00	-18.50	125.00	109.20	15.80	7.912	
3,900.00	3,892.64	3,905.22	3,892.64	8.42	8.06	-0.23	-50.00	-18.50	125.00	108.98	16.03	7.800	
4,000.00	3,992.64	4,005.22	3,992.64	8.54	8.18	-0.23	-50.00	-18.50	125.00	108.72	16.28	7.678	
4,100.00	4,092.64	4,105.22	4,092.64	8.68	8.33	-0.23	-50.00	-18.50	125.00	108.44	16.56	7.547	
4,200.00	4,192.64	4,205.22	4,192.64	8.82	8.48	-0.23	-50.00	-18.50	125.00	108.13	16.87	7.409	
4,300.00	4,292.64	4,305.22	4,292.64	8.98	8.64	-0.23	-50.00	-18.50	125.00	107.80	17.20	7.286	
4,400.00	4,392.64	4,405.22	4,392.64	9.15	8.82	-0.23	-50.00	-18.50	125.00	107.44	17.56	7.118	
4,500.00	4,492.64	4,505.22	4,492.64	9.33	9.01	-0.23	-50.00	-18.50	125.00	107.06	17.94	6.969	
4,600.00	4,592.64	4,605.22	4,592.64	9.52	9.21	-0.23	-50.00	-18.50	125.00	106.67	18.33	6.818	
4,700.00	4,692.64	4,705.22	4,692.64	9.72	9.42	-0.23	-50.00	-18.50	125.00	106.25	18.75	6.666	
4,800.00	4,792.64	4,805.22	4,792.64	9.93	9.63	-0.23	-50.00	-18.50	125.00	105.82	19.19	6.515	
4,900.00	4,892.64	4,905.22	4,892.64	10.15	9.86	-0.23	-50.00	-18.50	125.00	105.36	19.64	6.366	
5,000.00	4,992.64	5,005.22	4,992.64	10.38	10.09	-0.23	-50.00	-18.50	125.00	104.90	20.10	6.218	
5,100.00	5,092.64	5,105.22	5,092.64	10.61	10.33	-0.23	-50.00	-18.50	125.00	104.42	20.58	6.073	
5,200.00	5,192.64	5,205.22	5,192.64	10.85	10.58	-0.23	-50.00	-18.50	125.00	103.92	21.08	5.930	
5,300.00	5,292.64	5,305.22	5,292.64	11.10	10.83	-0.23	-50.00	-18.50	125.00	103.42	21.58	5.791	
5,400.00	5,392.64	5,405.22	5,392.64	11.35	11.09	-0.23	-50.00	-18.50	125.00	102.90	22.10	5.655	
5,500.00	5,492.64	5,505.22	5,492.64	11.60	11.35	-0.23	-50.00	-18.50	125.00	102.37	22.63	5.523	
5,600.00	5,592.64	5,605.22	5,592.64	11.87	11.62	-0.23	-50.00	-18.50	125.00	101.83	23.17	5.395	
5,700.00	5,692.64	5,705.22	5,692.64	12.14	11.89	-0.23	-50.00	-18.50	125.00	101.28	23.72	5.270	
5,800.00	5,792.64	5,805.22	5,792.64	12.41	12.17	-0.23	-50.00	-18.50	125.00	100.72	24.28	5.149	
5,900.00	5,892.64	5,905.22	5,892.64	12.68	12.46	-0.23	-50.00	-18.50	125.00	100.16	24.84	5.032	
6,000.00	5,992.64	6,005.22	5,992.64	12.96	12.74	-0.23	-50.00	-18.50	125.00	99.59	25.42	4.918	
6,100.00	6,092.64	6,105.22	6,092.64	13.25	13.03	-0.23	-50.00	-18.50	125.00	99.00	26.00	4.808	
6,200.00	6,192.64	6,205.22	6,192.64	13.54	13.32	-0.23	-50.00	-18.50	125.00	98.42	26.58	4.702	
6,300.00	6,292.64	6,305.22	6,292.64	13.83	13.62	-0.23	-50.00	-18.50	125.00	97.82	27.18	4.600	
6,400.00	6,392.64	6,405.22	6,392.64	14.12	13.92	-0.23	-50.00	-18.50	125.00	97.23	27.78	4.500	
6,500.00	6,492.64	6,505.22	6,492.64	14.42	14.22	-0.23	-50.00	-18.50	125.00	96.62	28.38	4.404	
6,502.44	6,495.08	6,502.78	6,495.08	14.43	14.21	179.91	-50.00	-18.50	125.00	96.62	28.38	4.405	
6,600.00	6,592.63	6,605.23	6,592.63	14.72	14.53	179.91	-50.00	-18.50	125.37	96.39	28.99	4.325	
6,700.00	6,691.75	6,706.11	6,691.75	15.01	14.84	179.91	-50.00	-18.50	137.65	108.08	29.58	4.654	
6,800.00	6,787.22	6,789.36	6,787.22	15.35	15.09	179.93	-50.00	-18.50	166.96	136.85	30.11	5.545	

CC - Min centre to center distance or convergent point, SF - min separation factor, ES - min ellipse separation



# Pro Directional Anticollision Report



Company: Matador Resources  
Project: Eddy County, NM  
Reference Site: Cueva De Oro Fed (112-122-132-202)  
Site Error: 0.00 usft  
Reference Well: No. 112H  
Well Error: 0.00 usft  
Reference Wellbore: OH  
Reference Design: Prelim Plan A

Local Co-ordinate Reference: Well No. 112H  
TVD Reference: well @ 3300.50usft  
MD Reference: well @ 3300.50usft  
North Reference: Grid  
Survey Calculation Method: Minimum Curvature  
Output errors are at: 2.00 sigma  
Database: WellPlanner1  
Offset TVD Reference: Reference Datum

Offset Design Cueva De Oro Fed (112-122-132-202) - No. 122H - OH - Prelim Plan A												Offset Site Error:	0.00 usft
Survey Program: 3-MWD - OWSG, 400-MWD - OWSG, 1220-MWD - OWSG, 3100-MWD - OWSG												Offset Well Error:	0.00 usft
Reference		Offset		Semi Major Axis		Distance							
Measured Depth (usft)	Vertical Depth (usft)	Measured Depth (usft)	Vertical Depth (usft)	Reference (usft)	Offset (usft)	Highside Toolface (°)	Offset Wellbore Centre +N/-S (usft)	+E/-W (usft)	Between Centres (usft)	Between Ellipses (usft)	Minimum Separation (usft)	Separation Factor	Warning
6,900.00	6,876.16	6,878.30	6,876.16	15.75	15.37	179.94	-50.00	-18.50	212.40	181.76	30.64	6.931	
7,000.00	6,955.86	6,958.00	6,955.86	16.21	15.62	179.94	-50.00	-18.50	272.59	241.47	31.13	8.758	
7,100.00	7,023.89	7,026.03	7,023.89	16.77	15.83	179.95	-50.00	-18.50	345.71	314.17	31.54	10.962	
7,200.00	7,078.19	7,080.33	7,078.19	17.44	16.00	179.94	-50.00	-18.50	429.53	397.67	31.86	13.480	
7,300.00	7,117.11	7,119.25	7,117.11	18.21	16.13	179.93	-50.00	-18.50	521.51	489.41	32.10	16.248	
7,400.00	7,139.47	7,141.61	7,139.47	19.09	16.20	179.87	-50.00	-18.50	618.85	586.62	32.23	19.201	
7,500.00	7,144.96	7,147.10	7,144.96	20.04	16.21	92.16	-50.00	-18.50	718.60	686.32	32.27	22.267	
7,600.00	7,144.96	8,449.77	7,874.96	21.08	23.14	179.99	-868.59	-16.50	730.00	703.98	26.02	28.058	
7,700.00	7,144.96	8,549.77	7,874.96	22.19	24.18	179.99	-968.59	-16.26	730.00	703.35	26.66	27.387	
7,800.00	7,144.96	8,649.77	7,874.96	23.37	25.30	179.99	-1,068.58	-16.02	730.00	702.63	27.37	26.672	
7,900.00	7,144.96	8,749.77	7,874.96	24.61	26.47	179.99	-1,168.58	-15.77	730.00	701.85	28.15	25.930	
8,000.00	7,144.96	8,849.77	7,874.96	25.89	27.70	179.99	-1,268.58	-15.53	730.00	701.00	29.00	25.172	
8,100.00	7,144.96	8,949.77	7,874.97	27.22	28.97	179.99	-1,368.58	-15.28	730.00	700.09	29.91	24.409	
8,200.00	7,144.97	9,049.77	7,874.97	28.58	30.28	179.99	-1,468.58	-15.04	730.00	699.13	30.87	23.650	
8,300.00	7,144.97	9,149.77	7,874.97	29.98	31.63	179.99	-1,568.58	-14.80	730.00	698.13	31.87	22.902	
8,400.00	7,144.97	9,249.77	7,874.97	31.40	33.00	179.99	-1,668.58	-14.55	730.00	697.07	32.93	22.170	
8,500.00	7,144.97	9,349.77	7,874.97	32.85	34.40	179.99	-1,768.58	-14.31	730.00	695.98	34.02	21.458	
8,600.00	7,144.97	9,449.77	7,874.97	34.31	35.83	179.99	-1,868.58	-14.06	730.00	694.85	35.15	20.769	
8,700.00	7,144.97	9,549.77	7,874.97	35.80	37.27	179.99	-1,968.58	-13.82	730.00	693.69	36.31	20.105	
8,800.00	7,144.97	9,649.77	7,874.97	37.30	38.74	179.99	-2,068.58	-13.58	730.00	692.50	37.50	19.466	
8,900.00	7,144.97	9,749.77	7,874.97	38.81	40.22	179.99	-2,168.58	-13.33	730.00	691.28	38.72	18.854	
9,000.00	7,144.97	9,849.77	7,874.97	40.34	41.71	179.99	-2,268.58	-13.09	730.00	690.04	39.96	18.268	
9,100.00	7,144.97	9,949.77	7,874.98	41.88	43.22	179.99	-2,368.58	-12.84	730.00	688.77	41.23	17.707	
9,200.00	7,144.98	10,049.77	7,874.98	43.43	44.74	179.99	-2,468.58	-12.60	730.00	687.49	42.51	17.172	
9,300.00	7,144.98	10,149.77	7,874.98	44.99	46.27	179.99	-2,568.58	-12.36	730.00	686.19	43.82	16.661	
9,400.00	7,144.98	10,249.77	7,874.98	46.55	47.81	179.99	-2,668.58	-12.11	730.00	684.86	45.14	16.173	
9,500.00	7,144.98	10,349.77	7,874.98	48.13	49.36	179.99	-2,768.58	-11.87	730.00	683.53	46.47	15.708	
9,600.00	7,144.98	10,449.77	7,874.98	49.70	50.91	179.99	-2,868.58	-11.63	730.00	682.18	47.82	15.265	
9,700.00	7,144.98	10,549.77	7,874.98	51.29	52.48	179.99	-2,968.58	-11.38	730.00	680.81	49.19	14.842	
9,800.00	7,144.98	10,649.77	7,874.98	52.88	54.05	179.99	-3,068.58	-11.14	730.00	679.44	50.56	14.438	
9,900.00	7,144.98	10,749.77	7,874.98	54.48	55.62	179.99	-3,168.58	-10.89	730.00	678.05	51.95	14.053	
10,000.00	7,144.98	10,849.77	7,874.98	56.08	57.20	180.00	-3,268.58	-10.65	730.00	676.66	53.34	13.685	
10,100.00	7,144.99	10,949.77	7,874.99	57.68	58.79	180.00	-3,368.58	-10.41	730.00	675.25	54.75	13.333	
10,200.00	7,144.99	11,049.77	7,874.99	59.29	60.38	180.00	-3,468.58	-10.16	730.00	673.84	56.16	12.998	
10,300.00	7,144.99	11,149.77	7,874.99	60.90	61.98	180.00	-3,568.58	-9.92	730.00	672.41	57.59	12.677	
10,400.00	7,144.99	11,249.77	7,874.99	62.52	63.58	180.00	-3,668.58	-9.67	730.00	670.98	59.02	12.369	
10,500.00	7,144.99	11,349.77	7,874.99	64.13	65.18	180.00	-3,768.58	-9.43	730.00	669.55	60.45	12.075	
10,600.00	7,144.99	11,449.77	7,874.99	65.75	66.79	180.00	-3,868.58	-9.19	730.00	668.10	61.90	11.794	
10,700.00	7,144.99	11,549.77	7,874.99	67.38	68.40	180.00	-3,968.58	-8.94	730.00	666.65	63.35	11.524	
10,800.00	7,144.99	11,649.77	7,874.99	69.00	70.01	180.00	-4,068.58	-8.70	730.00	665.20	64.80	11.265	
10,900.00	7,144.99	11,749.77	7,874.99	70.63	71.63	180.00	-4,168.58	-8.45	730.00	663.74	66.26	11.017	
11,000.00	7,144.99	11,849.77	7,875.00	72.26	73.24	180.00	-4,268.58	-8.21	730.00	662.27	67.73	10.779	
11,100.00	7,145.00	11,949.77	7,875.00	73.89	74.86	180.00	-4,368.58	-7.97	730.00	660.81	69.20	10.550	
11,200.00	7,145.00	12,049.77	7,875.00	75.53	76.49	180.00	-4,468.57	-7.72	730.00	659.33	70.67	10.330	
11,300.00	7,145.00	12,149.77	7,875.00	77.16	78.11	180.00	-4,568.57	-7.48	730.00	657.85	72.15	10.118	
11,400.00	7,145.00	12,249.77	7,875.00	78.80	79.74	180.00	-4,668.57	-7.24	730.00	656.37	73.63	9.915	
11,496.42	7,145.00	12,346.19	7,875.00	80.38	81.31	180.00	-4,764.99	-7.00	730.00	654.94	75.06	9.726	





# Pro Directional Anticollision Report



Company: Matador Resources  
Project: Eddy County, NM  
Reference Site: Cueva De Oro Fed (112-122-132-202)  
Site Error: 0.00 usft  
Reference Well: No. 112H  
Well Error: 0.00 usft  
Reference Wellbore: OH  
Reference Design: Prelim Plan A

Local Co-ordinate Reference: Well No. 112H  
TVD Reference: well @ 3300.50usft  
MD Reference: well @ 3300.50usft  
North Reference: Grid  
Survey Calculation Method: Minimum Curvature  
Output errors are at 2.00 sigma  
Database: WellPlanner1  
Offset TVD Reference: Reference Datum

Offset Design Cueva De Oro Fed (112-122-132-202) - No. 132H - OH - Prelim Plan A													Offset Site Error:	0.00 usft
Survey Program: 0-MWD - OWSG 400-MWD - OWSG 1220-MWD - OWSG 3100-MWD - OWSG													Offset Well Error:	0.00 usft
Reference		Offset		Semi Major Axis			Distance						Warning	
Measured Depth (usft)	Vertical Depth (usft)	Measured Depth (usft)	Vertical Depth (usft)	Reference (usft)	Offset (usft)	Highside Toolface (°)	Offset Wellbore Centre +N/-S (usft)	+E/-W (usft)	Between Centres (usft)	Between Ellipses (usft)	Minimum Separation (usft)	Separation Factor		
0.00	0.00	0.00	0.00	0.00	0.00	0.00	30.00	0.00	30.00					
100.00	100.00	100.00	100.00	0.13	0.13	0.00	30.00	0.00	30.00	29.74	0.26	117.047		
200.00	200.00	200.00	200.00	0.49	0.49	0.00	30.00	0.00	30.00	29.03	0.97	30.825		
300.00	300.00	300.00	300.00	0.85	0.85	0.00	30.00	0.00	30.00	28.31	1.69	17.749		
400.00	400.00	400.00	400.00	1.04	1.04	0.00	30.00	0.00	30.00	27.92	2.08	14.425		
500.00	500.00	500.00	500.00	1.16	1.16	0.00	30.00	0.00	30.00	27.69	2.31	12.966		
600.00	600.00	600.00	600.00	1.36	1.36	0.01	30.00	0.00	30.00	27.28	2.72	11.021 CC, ES		
700.00	699.98	698.88	698.86	1.61	1.62	173.70	31.65	-0.42	33.41	30.18	3.23	10.350		
800.00	799.84	797.07	796.92	1.89	1.91	172.83	36.57	-1.66	43.62	39.82	3.80	11.482		
900.00	899.49	893.99	893.47	2.19	2.21	171.98	44.61	-3.70	60.13	55.72	4.41	13.633		
1,000.00	999.11	990.72	989.55	2.52	2.54	171.11	55.51	-6.46	80.03	75.00	5.03	15.907		
1,100.00	1,098.73	1,088.60	1,086.70	2.86	2.89	170.52	67.07	-9.39	100.50	94.82	5.68	17.701		
1,200.00	1,198.35	1,186.48	1,183.85	3.22	3.25	170.13	78.64	-12.32	120.97	114.63	6.34	19.083		
1,300.00	1,297.97	1,286.90	1,283.58	3.41	3.40	169.88	90.04	-15.21	141.00	134.36	6.64	21.235		
1,400.00	1,397.59	1,390.80	1,387.09	3.48	3.49	169.89	98.66	-17.39	157.95	151.21	6.74	23.437		
1,500.00	1,497.21	1,495.84	1,492.00	3.59	3.59	170.13	103.67	-18.66	171.35	164.44	6.91	24.797		
1,600.00	1,596.83	1,600.69	1,596.83	3.73	3.72	170.55	105.00	-19.00	181.21	174.07	7.15	25.350		
1,700.00	1,696.45	1,700.31	1,696.45	3.91	3.87	170.98	105.00	-19.00	189.82	182.37	7.45	25.495		
1,800.00	1,796.07	1,800.07	1,796.07	4.12	4.04	171.38	105.00	-19.00	198.43	190.63	7.80	25.448		
1,900.00	1,895.69	1,900.45	1,895.69	4.35	4.23	171.74	105.00	-19.00	207.05	198.85	8.20	25.252		
2,000.00	1,995.31	2,000.83	1,995.31	4.61	4.45	172.07	105.00	-19.00	215.68	207.04	8.64	24.954		
2,100.00	2,094.93	2,101.21	2,094.93	4.88	4.69	172.38	105.00	-19.00	224.32	215.20	9.12	24.589		
2,200.00	2,194.55	2,201.59	2,194.55	5.16	4.94	172.66	105.00	-19.00	232.96	223.33	9.63	24.186		
2,300.00	2,294.17	2,301.97	2,294.17	5.46	5.20	172.93	105.00	-19.00	241.61	231.44	10.17	23.762		
2,400.00	2,393.78	2,402.36	2,393.78	5.77	5.47	173.17	105.00	-19.00	250.26	239.53	10.73	23.334		
2,500.00	2,493.40	2,502.74	2,493.40	6.08	5.76	173.40	105.00	-19.00	258.92	247.61	11.30	22.911		
2,600.00	2,593.02	2,603.12	2,593.02	6.41	6.05	173.62	105.00	-19.00	267.58	255.68	11.89	22.498		
2,700.00	2,692.73	2,703.41	2,692.73	6.73	6.34	173.80	105.00	-19.00	275.09	262.59	12.50	22.013		
2,800.00	2,792.64	2,803.50	2,792.64	7.04	6.65	173.90	105.00	-19.00	279.19	266.08	13.11	21.300		
2,900.00	2,892.64	2,903.50	2,892.64	7.31	6.96	-0.20	105.00	-19.00	280.00	266.30	13.71	20.429		
3,000.00	2,992.64	3,003.50	2,992.64	7.57	7.27	-0.20	105.00	-19.00	280.00	265.70	14.30	19.575		
3,100.00	3,092.64	3,103.50	3,092.64	7.84	7.58	-0.20	105.00	-19.00	280.00	265.09	14.91	18.783		
3,200.00	3,192.64	3,203.50	3,192.64	7.98	7.74	-0.20	105.00	-19.00	280.00	264.79	15.21	18.405		
3,300.00	3,292.64	3,303.50	3,292.64	8.00	7.76	-0.20	105.00	-19.00	280.00	264.75	15.25	18.363		
3,400.00	3,392.64	3,403.50	3,392.64	8.03	7.79	-0.20	105.00	-19.00	280.00	264.69	15.32	18.282		
3,500.00	3,492.64	3,503.50	3,492.64	8.08	7.84	-0.20	105.00	-19.00	280.00	264.58	15.42	18.162		
3,600.00	3,592.64	3,603.50	3,592.64	8.14	7.90	-0.20	105.00	-19.00	280.00	264.45	15.55	18.006		
3,700.00	3,692.64	3,703.50	3,692.64	8.22	7.99	-0.20	105.00	-19.00	280.00	264.29	15.72	17.817		
3,800.00	3,792.64	3,803.50	3,792.64	8.31	8.08	-0.20	105.00	-19.00	280.00	264.09	15.91	17.598		
3,900.00	3,892.64	3,903.50	3,892.64	8.42	8.19	-0.20	105.00	-19.00	280.00	263.87	16.14	17.353		
4,000.00	3,992.64	4,003.50	3,992.64	8.54	8.32	-0.20	105.00	-19.00	280.00	263.61	16.39	17.084		
4,100.00	4,092.64	4,103.50	4,092.64	8.68	8.46	-0.20	105.00	-19.00	280.00	263.33	16.67	16.797		
4,200.00	4,192.64	4,203.50	4,192.64	8.82	8.61	-0.20	105.00	-19.00	280.00	263.03	16.98	16.494		
4,300.00	4,292.64	4,303.50	4,292.64	8.98	8.77	-0.20	105.00	-19.00	280.00	262.70	17.31	16.179		
4,400.00	4,392.64	4,403.50	4,392.64	9.15	8.95	-0.20	105.00	-19.00	280.00	262.34	17.66	15.856		
4,500.00	4,492.64	4,503.50	4,492.64	9.33	9.13	-0.20	105.00	-19.00	280.00	261.97	18.03	15.526		
4,600.00	4,592.64	4,603.50	4,592.64	9.52	9.33	-0.20	105.00	-19.00	280.00	261.57	18.43	15.193		
4,700.00	4,692.64	4,703.50	4,692.64	9.72	9.53	-0.20	105.00	-19.00	280.00	261.16	18.84	14.859		
4,800.00	4,792.64	4,803.50	4,792.64	9.93	9.75	-0.20	105.00	-19.00	280.00	260.73	19.28	14.526		
4,900.00	4,892.64	4,903.50	4,892.64	10.15	9.97	-0.20	105.00	-19.00	280.00	260.28	19.72	14.196		
5,000.00	4,992.64	5,003.50	4,992.64	10.38	10.20	-0.20	105.00	-19.00	280.00	259.81	20.19	13.869		
5,100.00	5,092.64	5,103.50	5,092.64	10.61	10.43	-0.20	105.00	-19.00	280.00	259.33	20.67	13.548		

CC - Min centre to center distance or covergent point, SF - min separation factor, ES - min ellipse separation



# Pro Directional Anticollision Report



**Company:** Matador Resources  
**Project:** Eddy County, NM  
**Reference Site:** Cueva De Oro Fed (112-122-132-202)  
**Site Error:** 0.00 usft  
**Reference Well:** No. 112H  
**Well Error:** 0.00 usft  
**Reference Wellbore:** OH  
**Reference Design:** Prelim Plan A

**Local Co-ordinate Reference:** Well No. 112H  
**TVD Reference:** well @ 3300.50usft  
**MD Reference:** well @ 3300.50usft  
**North Reference:** Grid  
**Survey Calculation Method:** Minimum Curvature  
**Output errors are at** 2.00 sigma  
**Database:** WellPlanner1  
**Offset TVD Reference:** Reference Datum

Offset Design Cueva De Oro Fed (112-122-132-202) - No. 132H - OH - Prelim Plan A												Offset Site Error:	0.00 usft
Survey Program: 0-MWD - OWSG, 400-MWD - OWSG, 1220-MWD - OWSG, 3100-MWD - OWSG												Offset Well Error:	0.00 usft
Reference		Offset		Semi Major Axis		Distance							
Measured Depth (usft)	Vertical Depth (usft)	Measured Depth (usft)	Vertical Depth (usft)	Reference (usft)	Offset (usft)	Highside Toolface (°)	Offset Wellbore Centre +N/-S (usft)	+E/-W (usft)	Between Centres (usft)	Between Ellipses (usft)	Minimum Separation (usft)	Separation Factor	Warning
5,200.00	5,192.64	5,203.50	5,192.64	10.85	10.68	-0.20	105.00	-19.00	280.00	258.84	21.16	13.233	
5,300.00	5,292.64	5,303.50	5,292.64	11.10	10.93	-0.20	105.00	-19.00	280.00	258.34	21.66	12.925	
5,400.00	5,392.64	5,403.50	5,392.64	11.35	11.18	-0.20	105.00	-19.00	280.00	257.82	22.18	12.624	
5,500.00	5,492.64	5,503.50	5,492.64	11.60	11.45	-0.20	105.00	-19.00	280.00	257.29	22.71	12.331	
5,600.00	5,592.64	5,603.50	5,592.64	11.87	11.71	-0.20	105.00	-19.00	280.00	256.76	23.24	12.046	
5,700.00	5,692.64	5,703.50	5,692.64	12.14	11.98	-0.20	105.00	-19.00	280.00	256.21	23.79	11.769	
5,800.00	5,792.64	5,803.50	5,792.64	12.41	12.26	-0.20	105.00	-19.00	280.00	255.66	24.35	11.501	
5,900.00	5,892.64	5,903.50	5,892.64	12.68	12.54	-0.20	105.00	-19.00	280.00	255.09	24.91	11.240	
6,000.00	5,992.64	6,003.50	5,992.64	12.96	12.82	-0.20	105.00	-19.00	280.00	254.52	25.48	10.988	
6,100.00	6,092.64	6,103.50	6,092.64	13.25	13.11	-0.20	105.00	-19.00	280.00	253.94	26.06	10.744	
6,200.00	6,192.64	6,203.50	6,192.64	13.54	13.40	-0.20	105.00	-19.00	280.00	253.36	26.65	10.508	
6,300.00	6,292.64	6,303.50	6,292.64	13.83	13.70	-0.20	105.00	-19.00	280.00	252.76	27.24	10.280	
6,400.00	6,392.64	6,403.50	6,392.64	14.12	14.00	-0.20	105.00	-19.00	280.00	252.17	27.84	10.059	
6,500.00	6,492.64	6,503.50	6,492.64	14.42	14.30	-0.20	105.00	-19.00	280.00	251.56	28.44	9.846	
6,502.44	6,495.08	6,501.06	6,495.08	14.43	14.29	179.93	105.00	-19.00	280.00	251.56	28.44	9.846	
6,600.00	6,592.64	6,603.50	6,592.64	14.72	14.60	179.93	105.00	-19.00	280.37	251.33	29.04	9.653 SF	
6,700.00	6,691.75	6,704.39	6,691.75	15.01	14.91	179.93	105.00	-19.00	292.65	263.02	29.63	9.877	
6,800.00	6,787.22	6,808.92	6,787.22	15.35	15.23	179.94	105.00	-19.00	321.96	291.73	30.23	10.651	
6,900.00	6,876.16	6,880.02	6,876.16	15.75	15.45	179.94	105.00	-19.00	367.40	336.69	30.71	11.964	
7,000.00	6,955.86	6,959.72	6,955.86	16.21	15.70	179.94	105.00	-19.00	427.60	396.40	31.19	13.709	
7,100.00	7,023.89	7,027.75	7,023.89	16.77	15.91	179.94	105.00	-19.00	500.71	469.11	31.60	15.845	
7,200.00	7,078.19	7,082.05	7,078.19	17.44	16.08	179.93	105.00	-19.00	584.53	552.61	31.93	18.309	
7,300.00	7,117.11	7,120.97	7,117.11	18.21	16.20	179.91	105.00	-19.00	676.51	644.35	32.16	21.037	
7,400.00	7,139.47	7,143.33	7,139.47	19.09	16.27	179.82	105.00	-19.00	773.85	741.56	32.29	23.965	
7,500.00	7,144.96	7,148.82	7,144.96	20.04	16.29	91.60	105.00	-19.00	873.60	841.26	32.33	27.019	
7,600.00	7,144.96	7,148.82	7,144.96	21.08	16.29	91.78	105.00	-19.00	973.60	941.25	32.35	30.100	
7,700.00	7,144.96	7,148.82	7,144.96	22.19	16.29	91.96	105.00	-19.00	1,073.60	1,041.24	32.36	33.177	
7,800.00	7,144.96	7,148.82	7,144.96	23.37	16.29	92.15	105.00	-19.00	1,173.60	1,141.22	32.37	36.250	
7,900.00	7,144.96	7,148.82	7,144.96	24.61	16.29	92.33	105.00	-19.00	1,273.60	1,241.20	32.39	39.319	
8,000.00	7,144.96	7,148.82	7,144.96	25.89	16.29	92.51	105.00	-19.00	1,373.60	1,341.19	32.41	42.382	
8,100.00	7,144.96	7,148.82	7,144.96	27.22	16.29	92.69	105.00	-19.00	1,473.60	1,441.17	32.43	45.439	
8,200.00	7,144.97	7,148.83	7,144.97	28.58	16.29	92.88	105.00	-19.00	1,573.60	1,541.14	32.45	48.491	
8,300.00	7,144.97	7,148.83	7,144.97	29.98	16.29	93.06	105.00	-19.00	1,673.60	1,641.12	32.47	51.536	
8,400.00	7,144.97	7,148.83	7,144.97	31.40	16.29	93.24	105.00	-19.00	1,773.60	1,741.10	32.50	54.575	
8,500.00	7,144.97	7,148.83	7,144.97	32.85	16.29	93.42	105.00	-19.00	1,873.60	1,841.07	32.52	57.606	
8,600.00	7,144.97	7,148.83	7,144.97	34.31	16.29	93.61	105.00	-19.00	1,973.60	1,941.04	32.55	60.630	



# Pro Directional Anticollision Report



Company: Matador Resources  
Project: Eddy County, NM  
Reference Site: Cueva De Oro Fed (112-122-132-202)  
Site Error: 0.00 usft  
Reference Well: No. 112H  
Well Error: 0.00 usft  
Reference Wellbore: OH  
Reference Design: Prelim Plan A

Local Co-ordinate Reference: Well No. 112H  
TVD Reference: well @ 3300.50usft  
MD Reference: well @ 3300.50usft  
North Reference: Grid  
Survey Calculation Method: Minimum Curvature  
Output errors are at 2.00 sigma  
Database: WellPlanner1  
Offset TVD Reference: Reference Datum

Offset Design Cueva De Oro Fed (112-122-132-202) - No. 202H - OH - Prelim Plan A													Offset Site Error: 0.00 usft
Survey Program: 0-MWD - OWSG 400-MWD - OWSG 1220-MWD - OWSG 3100-MWD - OWSG 9723-MWD - OWSG													Offset Well Error: 0.00 usft
Reference		Offset		Semi Major Axis		Highside Toolface (°)	Offset Wellbore Centre		Distance		Minimum Separation (usft)	Separation Factor	Warning
Measured Depth (usft)	Vertical Depth (usft)	Measured Depth (usft)	Vertical Depth (usft)	Reference (usft)	Offset (usft)		+N/-S (usft)	+E/-W (usft)	Between Centres (usft)	Between Ellipses (usft)			
0.00	0.00	0.00	0.00	0.00	0.00	-45.00	30.00	-30.00	42.43				
100.00	100.00	100.00	100.00	0.13	0.13	-45.00	30.00	-30.00	42.43	42.17	0.26	165.529	
200.00	200.00	200.00	200.00	0.49	0.49	-45.00	30.00	-30.00	42.43	41.45	0.97	43.592	
300.00	300.00	300.00	300.00	0.85	0.85	-45.00	30.00	-30.00	42.43	40.74	1.69	25.102	
400.00	400.00	400.00	400.00	1.04	1.04	-45.00	30.00	-30.00	42.43	40.35	2.08	20.399	
500.00	500.00	500.00	500.00	1.16	1.16	-45.00	30.00	-30.00	42.43	40.11	2.31	18.336	
600.00	600.00	600.00	600.00	1.36	1.36	-45.00	30.00	-30.00	42.43	39.70	2.72	15.586 CC, ES	
700.00	699.98	698.90	698.88	1.61	1.62	132.44	31.70	-29.91	44.76	41.53	3.23	13.874	
800.00	799.84	797.10	796.94	1.89	1.91	140.43	36.77	-29.63	52.49	48.69	3.79	13.834 SF	
900.00	899.49	893.97	893.46	2.19	2.21	149.17	45.05	-29.17	66.53	62.12	4.41	15.092	
1,000.00	999.11	989.54	988.34	2.52	2.54	155.77	56.40	-28.55	85.07	80.04	5.03	16.910	
1,100.00	1,098.73	1,086.69	1,084.55	2.86	2.89	160.40	69.88	-27.81	106.24	100.56	5.67	18.723	
1,200.00	1,198.35	1,184.13	1,181.04	3.22	3.25	163.49	83.43	-27.06	127.86	121.53	6.33	20.189	
1,300.00	1,297.97	1,281.57	1,277.53	3.41	3.49	165.69	96.97	-26.32	149.75	143.04	6.71	22.313	
1,400.00	1,397.59	1,379.01	1,374.02	3.48	3.61	167.33	110.51	-25.57	171.79	164.97	6.82	25.199	
1,500.00	1,497.21	1,476.45	1,470.51	3.59	3.74	168.60	124.05	-24.83	193.93	186.97	6.96	27.850	
1,600.00	1,596.83	1,573.88	1,567.00	3.73	3.91	169.60	137.59	-24.08	216.14	208.96	7.18	30.110	
1,700.00	1,696.45	1,671.32	1,663.49	3.91	4.11	170.42	151.13	-23.34	238.41	230.95	7.46	31.973	
1,800.00	1,796.07	1,768.76	1,759.98	4.12	4.34	171.10	164.67	-22.59	260.71	252.92	7.79	33.459	
1,900.00	1,895.69	1,866.20	1,856.47	4.35	4.60	171.67	178.21	-21.85	283.05	274.87	8.17	34.627	
2,000.00	1,995.31	1,963.64	1,952.96	4.61	4.87	172.16	191.75	-21.10	305.40	296.80	8.60	35.506	
2,100.00	2,094.93	2,063.97	2,052.33	4.88	5.17	172.59	205.58	-20.34	327.68	318.60	9.08	36.107	
2,200.00	2,194.55	2,175.06	2,162.73	5.16	5.50	172.97	217.91	-19.67	347.32	337.69	9.62	36.099	
2,300.00	2,294.17	2,287.73	2,275.10	5.46	5.81	173.25	226.04	-19.22	363.13	352.94	10.19	35.638	
2,400.00	2,393.78	2,401.67	2,388.96	5.77	6.11	173.47	229.76	-19.01	375.04	364.27	10.77	34.812	
2,500.00	2,493.40	2,506.11	2,493.40	6.08	6.36	173.63	230.00	-19.00	383.91	372.56	11.35	33.837	
2,600.00	2,593.02	2,605.73	2,593.02	6.41	6.62	173.77	230.00	-19.00	392.57	380.65	11.92	32.924	
2,700.00	2,692.73	2,705.44	2,692.73	6.73	6.88	173.90	230.00	-19.00	400.08	387.57	12.51	31.970	
2,800.00	2,792.64	2,805.35	2,792.64	7.04	7.15	173.97	230.00	-19.00	404.19	391.08	13.11	30.819	
2,900.00	2,892.64	2,905.34	2,892.64	7.31	7.43	-0.14	230.00	-19.00	405.00	391.30	13.70	29.554	
3,000.00	2,992.64	3,005.34	2,992.64	7.57	7.71	-0.14	230.00	-19.00	405.00	390.71	14.29	28.335	
3,100.00	3,092.64	3,105.34	3,092.64	7.84	8.00	-0.14	230.00	-19.00	405.00	390.12	14.89	27.207	
3,200.00	3,192.64	3,205.34	3,192.64	7.98	8.14	-0.14	230.00	-19.00	405.00	389.81	15.19	26.668	
3,300.00	3,292.64	3,305.34	3,292.64	8.00	8.16	-0.14	230.00	-19.00	405.00	389.78	15.22	26.607	
3,400.00	3,392.64	3,405.34	3,392.64	8.03	8.19	-0.14	230.00	-19.00	405.00	389.71	15.29	26.488	
3,500.00	3,492.64	3,505.34	3,492.64	8.08	8.24	-0.14	230.00	-19.00	405.00	389.61	15.39	26.314	
3,600.00	3,592.64	3,605.34	3,592.64	8.14	8.30	-0.14	230.00	-19.00	405.00	389.48	15.53	26.087	
3,700.00	3,692.64	3,705.34	3,692.64	8.22	8.38	-0.14	230.00	-19.00	405.00	389.31	15.69	25.811	
3,800.00	3,792.64	3,805.34	3,792.64	8.31	8.47	-0.14	230.00	-19.00	405.00	389.11	15.89	25.493	
3,900.00	3,892.64	3,905.34	3,892.64	8.42	8.58	-0.14	230.00	-19.00	405.00	388.89	16.11	25.136	
4,000.00	3,992.64	4,005.34	3,992.64	8.54	8.70	-0.14	230.00	-19.00	405.00	388.63	16.37	24.745	
4,100.00	4,092.64	4,105.34	4,092.64	8.68	8.83	-0.14	230.00	-19.00	405.00	388.35	16.65	24.328	
4,200.00	4,192.64	4,205.34	4,192.64	8.82	8.97	-0.14	230.00	-19.00	405.00	388.05	16.95	23.887	
4,300.00	4,292.64	4,305.34	4,292.64	8.98	9.13	-0.14	230.00	-19.00	405.00	387.72	17.29	23.430	
4,400.00	4,392.64	4,405.34	4,392.64	9.15	9.30	-0.14	230.00	-19.00	405.00	387.36	17.64	22.960	
4,500.00	4,492.64	4,505.34	4,492.64	9.33	9.48	-0.14	230.00	-19.00	405.00	386.99	18.02	22.481	
4,600.00	4,592.64	4,605.34	4,592.64	9.52	9.67	-0.14	230.00	-19.00	405.00	386.59	18.41	21.998	
4,700.00	4,692.64	4,705.34	4,692.64	9.72	9.86	-0.14	230.00	-19.00	405.00	386.18	18.83	21.513	
4,800.00	4,792.64	4,805.34	4,792.64	9.93	10.07	-0.14	230.00	-19.00	405.00	385.74	19.26	21.030	
4,900.00	4,892.64	4,905.34	4,892.64	10.15	10.29	-0.14	230.00	-19.00	405.00	385.29	19.71	20.550	
5,000.00	4,992.64	5,005.34	4,992.64	10.38	10.51	-0.14	230.00	-19.00	405.00	384.83	20.17	20.077	
5,100.00	5,092.64	5,105.34	5,092.64	10.61	10.74	-0.14	230.00	-19.00	405.00	384.35	20.65	19.611	

CC - Min centre to center distance or covergent point, SF - min separation factor, ES - min ellipse separation



# Pro Directional Anticollision Report



Company: Matador Resources  
Project: Eddy County, NM  
Reference Site: Cueva De Oro Fed (112-122-132-202)  
Site Error: 0.00 usft  
Reference Well: No. 112H  
Well Error: 0.00 usft  
Reference Wellbore: OH  
Reference Design: Prelim Plan A

Local Co-ordinate Reference: Well No. 112H  
TVD Reference: well @ 3300.50usft  
MD Reference: well @ 3300.50usft  
North Reference: Grid  
Survey Calculation Method: Minimum Curvature  
Output errors are at: 2.00 sigma  
Database: WellPlanner1  
Offset TVD Reference: Reference Datum

Offset Design Cueva De Oro Fed (112-122-132-202) - No. 202H - OH - Prelim Plan A											Offset Site Error: 0.00 usft		
Survey Program: 0-MWD - OWSG, 400-MWD - OWSG, 1220-MWD - OWSG, 3100-MWD - OWSG, 9723-MWD - OWSG											Offset Well Error: 0.00 usft		
Reference		Offset		Semi Major Axis		Highside Toolface (°)	Offset Wellbore Centre		Distance		Minimum Separation (usft)	Separation Factor	Warning
Measured Depth (usft)	Vertical Depth (usft)	Measured Depth (usft)	Vertical Depth (usft)	Reference (usft)	Offset (usft)		+N/-S (usft)	+E/-W (usft)	Between Centres (usft)	Between Ellipses (usft)			
5,200.00	5,192.64	5,205.34	5,192.64	10.85	10.98	-0.14	230.00	-19.00	405.00	383.86	21.14	19.154	
5,300.00	5,292.64	5,305.34	5,292.64	11.10	11.22	-0.14	230.00	-19.00	405.00	383.35	21.65	18.707	
5,400.00	5,392.64	5,405.34	5,392.64	11.35	11.47	-0.14	230.00	-19.00	405.00	382.84	22.17	18.271	
5,500.00	5,492.64	5,505.34	5,492.64	11.60	11.73	-0.14	230.00	-19.00	405.00	382.31	22.69	17.846	
5,600.00	5,592.64	5,605.34	5,592.64	11.87	11.99	-0.14	230.00	-19.00	405.00	381.77	23.23	17.433	
5,700.00	5,692.64	5,705.34	5,692.64	12.14	12.25	-0.14	230.00	-19.00	405.00	381.22	23.78	17.032	
5,800.00	5,792.64	5,805.34	5,792.64	12.41	12.52	-0.14	230.00	-19.00	405.00	380.67	24.33	16.643	
5,900.00	5,892.64	5,905.34	5,892.64	12.68	12.80	-0.14	230.00	-19.00	405.00	380.10	24.90	16.266	
6,000.00	5,992.64	6,005.34	5,992.64	12.96	13.08	-0.14	230.00	-19.00	405.00	379.53	25.47	15.900	
6,100.00	6,092.64	6,105.34	6,092.64	13.25	13.36	-0.14	230.00	-19.00	405.00	378.95	26.05	15.547	
6,200.00	6,192.64	6,205.34	6,192.64	13.54	13.64	-0.14	230.00	-19.00	405.00	378.36	26.64	15.205	
6,300.00	6,292.64	6,305.34	6,292.64	13.83	13.93	-0.14	230.00	-19.00	405.00	377.77	27.23	14.874	
6,400.00	6,392.64	6,405.34	6,392.64	14.12	14.23	-0.14	230.00	-19.00	405.00	377.17	27.83	14.555	
6,500.00	6,492.64	6,505.34	6,492.64	14.42	14.52	-0.14	230.00	-19.00	405.00	376.57	28.43	14.246	
6,502.44	6,495.08	6,507.79	6,495.08	14.43	14.53	180.00	230.00	-19.00	405.00	376.56	28.44	14.238	
6,600.00	6,592.63	6,605.34	6,592.63	14.72	14.82	180.00	230.00	-19.00	405.37	376.34	29.04	13.961	
6,700.00	6,691.75	6,704.45	6,691.75	15.01	15.12	180.00	230.00	-19.00	417.65	388.04	29.62	14.102	
6,800.00	6,787.22	6,800.07	6,787.22	15.35	15.41	180.00	230.00	-19.00	446.96	416.77	30.19	14.806	
6,900.00	6,876.16	6,888.87	6,876.16	15.75	15.68	180.00	230.00	-19.00	492.40	461.68	30.72	16.027	
7,000.00	6,955.86	6,968.56	6,955.86	16.21	15.92	180.00	230.00	-19.00	552.59	521.39	31.20	17.709	
7,100.00	7,023.89	7,036.59	7,023.89	16.77	16.14	180.00	230.00	-19.00	625.71	594.10	31.62	19.791	
7,200.00	7,078.19	7,109.11	7,078.19	17.44	16.36	179.99	230.00	-19.00	709.53	677.54	32.00	22.174	
7,300.00	7,117.11	7,129.82	7,117.11	18.21	16.42	179.99	230.00	-19.00	801.51	769.34	32.17	24.913	
7,400.00	7,139.47	7,152.17	7,139.47	19.09	16.49	179.99	230.00	-19.00	898.85	866.54	32.31	27.823	
7,500.00	7,144.96	7,157.66	7,144.96	20.04	16.51	109.63	230.00	-19.00	998.60	966.25	32.35	30.870	
7,600.00	7,144.96	7,157.66	7,144.96	21.08	16.51	111.43	230.00	-19.00	1,098.60	1,066.23	32.36	33.948	
7,700.00	7,144.96	7,157.66	7,144.96	22.19	16.51	113.18	230.00	-19.00	1,198.60	1,166.22	32.37	37.023	
7,800.00	7,144.96	7,157.67	7,144.96	23.37	16.51	114.89	230.00	-19.00	1,298.60	1,266.21	32.39	40.093	
7,900.00	7,144.96	7,157.67	7,144.96	24.61	16.51	116.55	230.00	-19.00	1,398.60	1,366.19	32.41	43.157	
8,000.00	7,144.96	7,157.67	7,144.96	25.89	16.51	118.16	230.00	-19.00	1,498.60	1,466.17	32.43	46.217	
8,100.00	7,144.96	7,157.67	7,144.96	27.22	16.51	119.73	230.00	-19.00	1,598.60	1,566.15	32.45	49.271	
8,200.00	7,144.97	7,157.67	7,144.97	28.58	16.51	121.25	230.00	-19.00	1,698.60	1,666.13	32.47	52.318	
8,300.00	7,144.97	7,157.67	7,144.97	29.98	16.51	122.72	230.00	-19.00	1,798.60	1,766.11	32.49	55.360	
8,400.00	7,144.97	7,157.67	7,144.97	31.40	16.51	124.14	230.00	-19.00	1,898.60	1,866.08	32.51	58.394	
8,500.00	7,144.97	7,157.67	7,144.97	32.85	16.51	125.52	230.00	-19.00	1,998.60	1,966.06	32.54	61.421	



# Pro Directional Anticollision Report



Company: Matador Resources  
Project: Eddy County, NM  
Reference Site: Cueva De Oro Fed (112-122-132-202)  
Site Error: 0.00 usft  
Reference Well: No. 112H  
Well Error: 0.00 usft  
Reference Wellbore: OH  
Reference Design: Prelim Plan A

Local Co-ordinate Reference: Well No. 112H  
TVD Reference: well @ 3300.50usft  
MD Reference: well @ 3300.50usft  
North Reference: Grid  
Survey Calculation Method: Minimum Curvature  
Output errors are at: 2.00 sigma  
Database: WellPlanner1  
Offset TVD Reference: Reference Datum

Reference Depths are relative to well @ 3300.50usft

Offset Depths are relative to Offset Datum

Central Meridian is 104° 20' 0.000 W

Coordinates are relative to: No. 112H

Coordinate System is US State Plane 1927 (Exact solution), New Mexico East 30

Grid Convergence at Surface is: 0.14°

## Ladder Plot

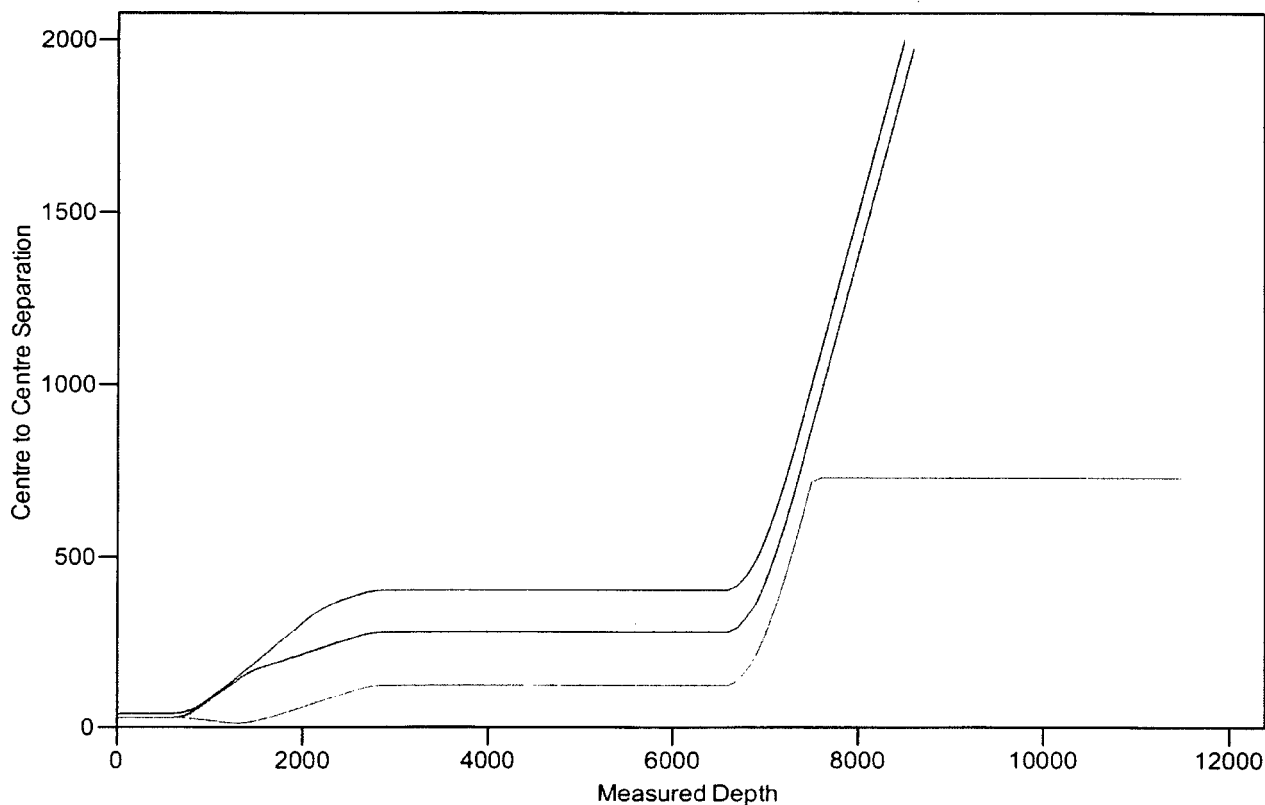

### LEGEND

—●— No. 112H OH Prelim Plan A (H) —●— No. 102H OH Prelim Plan A (H) —●— No. 102H OH Prelim Plan A (H)



# Pro Directional Anticollision Report



Company: Matador Resources  
Project: Eddy County, NM  
Reference Site: Cueva De Oro Fed (112-122-132-202)  
Site Error: 0.00 usft  
Reference Well: No. 112H  
Well Error: 0.00 usft  
Reference Wellbore: OH  
Reference Design: Prelim Plan A

Local Co-ordinate Reference: Well No. 112H  
TVD Reference: well @ 3300.50usft  
MD Reference: well @ 3300.50usft  
North Reference: Grid  
Survey Calculation Method: Minimum Curvature  
Output errors are at: 2.00 sigma  
Database: WellPlanner1  
Offset TVD Reference: Reference Datum

Reference Depths are relative to well @ 3300.50usft  
Offset Depths are relative to Offset Datum  
Central Meridian is 104° 20' 0.000 W

Coordinates are relative to: No. 112H  
Coordinate System is US State Plane 1927 (Exact solution), New Mexico East 30  
Grid Convergence at Surface is: 0.14°

## Separation Factor Plot

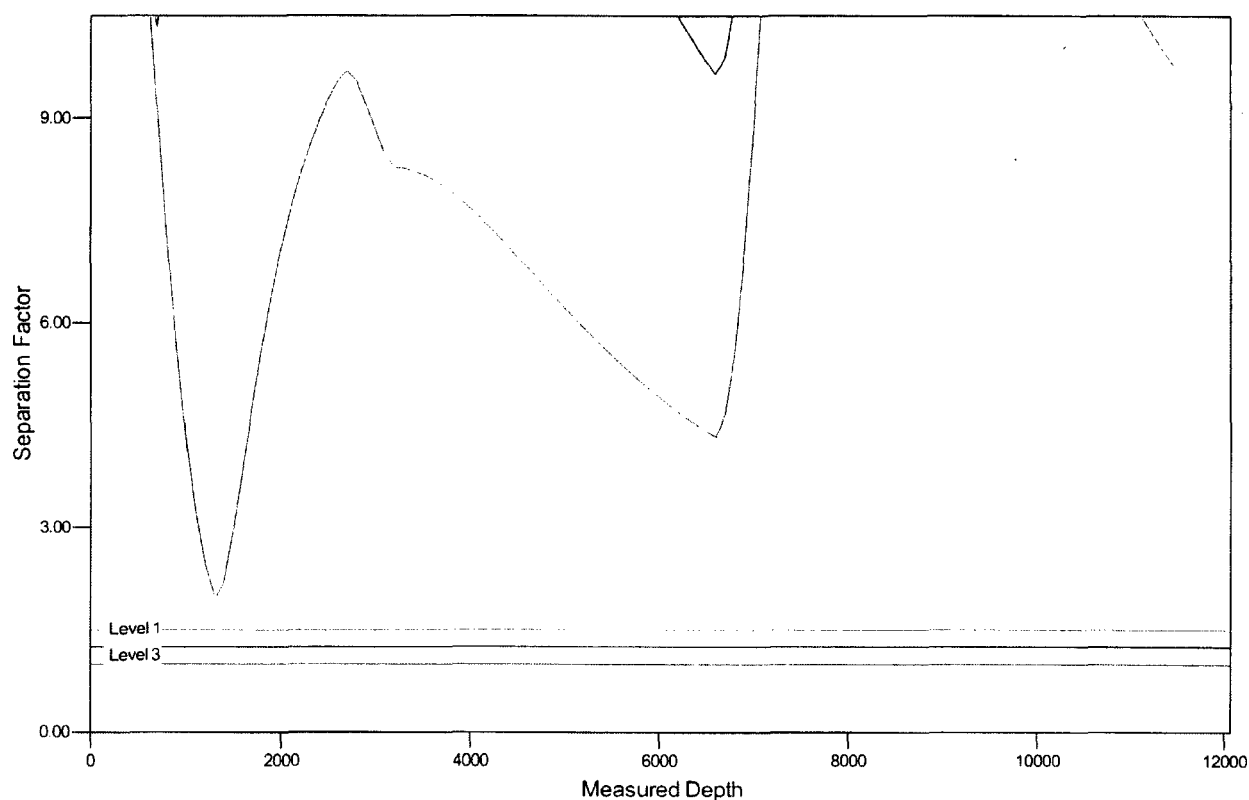

### LEGEND

—●— No. 112H OH Prelim Plan A VO —●— No. 122H OH Prelim Plan A VO —●— No. 122H OH Prelim Plan A VO

MATADOR PROD. CO.

HO-35272

Matador requesting  
variance to use  
speed head.

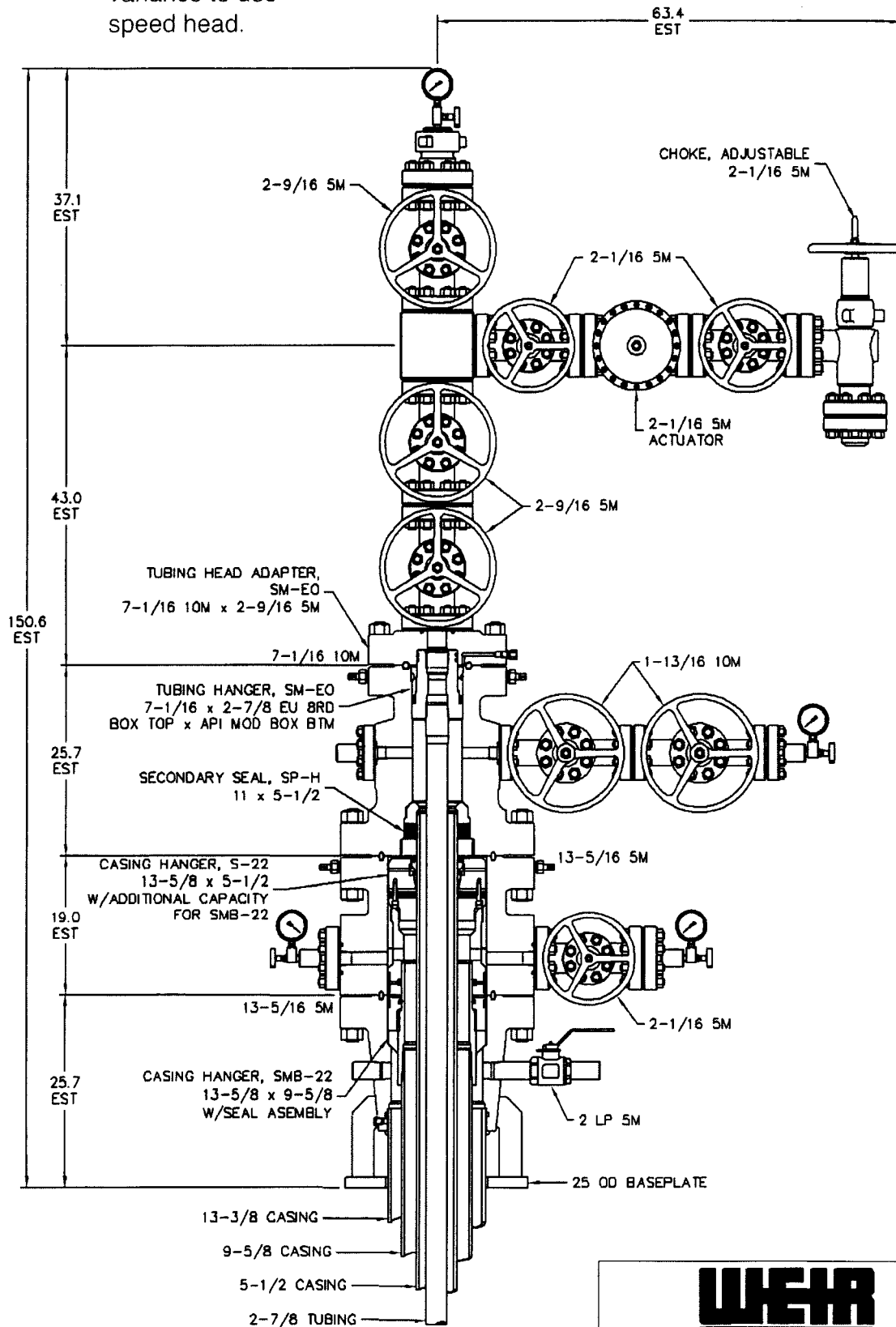

NOTE:  
DIMENSIONS SHOWN ON THIS DRAWING ARE  
ESTIMATES ONLY AND CAN VARY SIGNIFICANTLY  
DEPENDENT ON RAW MATERIAL LENGTHS.  
NO GUARANTEE OF STACKUP HEIGHT IS IMPLIED.  
DIMENSIONS SHOWN SHOULD BE CONSIDERED  
FOR REFERENCE PURPOSES ONLY.

RESTRICTED CONFIDENTIAL DOCUMENT

THIS DRAWING AND ALL INFORMATION SHOWN HEREON ARE THE  
EXCLUSIVE PROPERTY OF SEABOARD INTERNATIONAL INC AND ARE  
SUBMITTED ON A CONFIDENTIAL BASIS ONLY. THE RECIPIENT AGREES  
NOT TO REPRODUCE THE DRAWING TO RETURN IT UPON REQUEST, AND  
THAT NO DISCLOSURE OF THE DRAWING OR THE INFORMATION SHOWN  
HEREON WILL BE MADE TO A THIRD PARTY WITHOUT PRIOR WRITTEN  
CONSENT OF SEABOARD INTERNATIONAL INC.

**WEIR**  
OIL & GAS

5,000 PSI WELLHEAD ASSEMBLY  
13-3/8 x 9-5/8 x 5-1/2 x 2-7/8

DESIGN BY: RPL	SCALE: 1:13	DATE: 17APR15	REV
CHECKED BY:	DRAWING NO.		
APPROVED BY:	QD-000475		

## Technical Specifications

<b>Connection Type:</b>	<b>Size(O.D.):</b>	<b>Weight (Wall):</b>	<b>Grade:</b>
DWC/C-IS PLUS Casing standard	5-1/2 in	20.00 lb/ft (0.361 in)	VST P110 EC

<b>Material</b>	
VST P110 EC	Grade
125,000	Minimum Yield Strength (psi)
135,000	Minimum Ultimate Strength (psi)

<b>Pipe Dimensions</b>	
5.500	Nominal Pipe Body O.D. (in)
4.778	Nominal Pipe Body I.D.(in)
0.361	Nominal Wall Thickness (in)
20.00	Nominal Weight (lbs/ft)
19.83	Plain End Weight (lbs/ft)
5.828	Nominal Pipe Body Area (sq in)

<b>Pipe Body Performance Properties</b>	
729,000	Minimum Pipe Body Yield Strength (lbs)
12,090	Minimum Collapse Pressure (psi)
14,360	Minimum Internal Yield Pressure (psi)
13,100	Hydrostatic Test Pressure (psi)

<b>Connection Dimensions</b>	
6.300	Connection O.D. (in)
4.778	Connection I.D. (in)
4.653	Connection Drift Diameter (in)
4.13	Make-up Loss (in)
5.828	Critical Area (sq in)
100.0	Joint Efficiency (%)

<b>Connection Performance Properties</b>	
729,000	Joint Strength (lbs)
26,040	Reference String Length (ft) 1.4 Design Factor
728,000	API Joint Strength (lbs)
729,000	Compression Rating (lbs)
12,090	API Collapse Pressure Rating (psi)
14,360	API Internal Pressure Resistance (psi)
104.2	Maximum Uniaxial Bend Rating [degrees/100 ft]

<b>Appoximated Field End Torque Values</b>	
16,600	Minimum Final Torque (ft-lbs)
19,100	Maximum Final Torque (ft-lbs)
21,600	Connection Yield Torque (ft-lbs)



VAM USA  
4424 W. Sam Houston Pkwy. Suite 150  
Houston, TX 77041  
Phone: 713-479-3200  
Fax: 713-479-3234  
E-mail: [VAMUSAsales@vam-usa.com](mailto:VAMUSAsales@vam-usa.com)

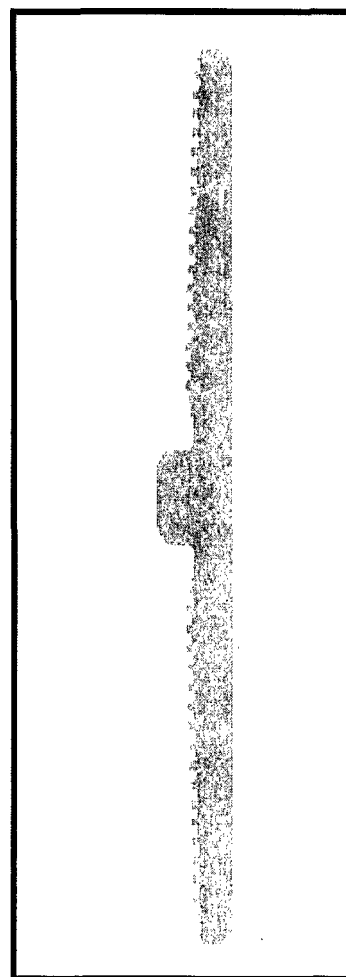

For detailed information on performance properties, refer to DWC Connection Data Notes on following page(s).

Connection specifications within the control of VAM USA were correct as of the date printed. Specifications are subject to change without notice. Certain connection specifications are dependent on the mechanical properties of the pipe. Mechanical properties of mill proprietary pipe grades were obtained from mill publications and are subject to change. Properties of mill proprietary grades should be confirmed with the mill. Users are advised to obtain current connection specifications and verify pipe mechanical properties for each application.

All information is provided by VAM USA or its affiliates at user's sole risk, without liability for loss, damage or injury resulting from the use thereof; and on an "AS IS" basis without warranty or representation of any kind, whether express or implied, including without limitation any warranty of merchantability, fitness for purpose or completeness. This document and its contents are subject to change without notice. In no event shall VAM USA or its affiliates be responsible for any indirect, special, incidental, punitive, exemplary or consequential loss or damage (including without limitation, loss of use, loss of bargain, loss of revenue, profit or anticipated profit) however caused or arising, and whether such losses or damages were foreseeable or VAM USA or its affiliates was advised of the possibility of such damages.





#### DWC Connection Data Notes:

1. DWC connections are available with a seal ring (SR) option.
2. All standard DWC/C connections are interchangeable for a give pipe OD. DWC connections are interchangeable with DWC/C-SR connections of the same OD and wall.
3. Connection performance properties are based on nominal pipe body and connection dimensions.
4. DWC connection internal and external pressure resistance is calculated using the API rating for buttress connections. API Internal pressure resistance is calculated from formulas 31, 32, and 35 in the API Bulletin 5C3.
5. DWC joint strength is the minimum pipe body yield strength multiplied by the connection critical area.
6. API joint strength is for reference only. It is calculated from formulas 42 and 43 in the API Bulletin 5C3.
7. Bending efficiency is equal to the compression efficiency.
8. The torque values listed are recommended. The actual torque required may be affected by field conditions such as temperature, thread compound, speed of make-up, weather conditions, etc.
9. Connection yield torque is not to be exceeded.
10. Reference string length is calculated by dividing the joint strength by both the nominal weight in air and a design factor (DF) of 1.4. These values are offered for reference only and do not include load factors such as bending, buoyancy, temperature, load dynamics, etc.
11. DWC connections will accommodate API standard drift diameters.

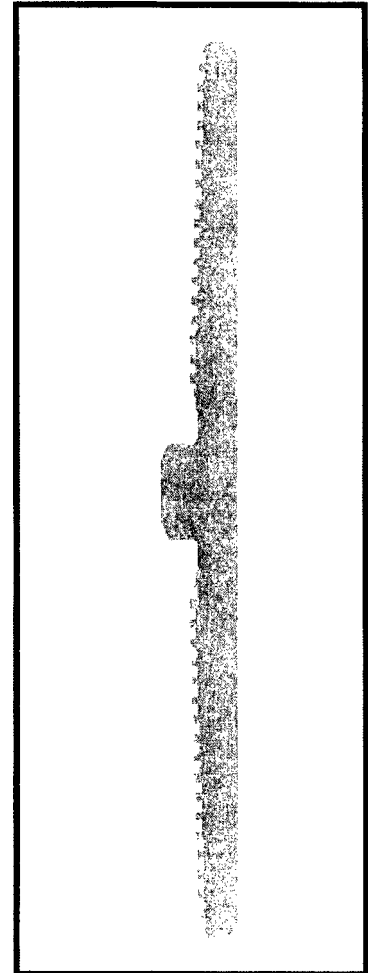

Connection specifications within the control of VAM USA were correct as of the date printed. Specifications are subject to change without notice. Certain connection specifications are dependent on the mechanical properties of the pipe. Mechanical properties of mill proprietary pipe grades were obtained from mill publications and are subject to change. Properties of mill proprietary grades should be confirmed with the mill. Users are advised to obtain current connection specifications and verify pipe mechanical properties for each application.

All information is provided by VAM USA or its affiliates at user's sole risk, without liability for loss, damage or injury resulting from the use thereof; and on an "AS IS" basis without warranty or representation of any kind, whether express or implied, including without limitation any warranty of merchantability, fitness for purpose or completeness. This document and its contents are subject to change without notice. In no event shall VAM USA or its affiliates be responsible for any indirect, special, incidental, punitive, exemplary or consequential loss or damage (including without limitation, loss of use, loss of bargain, loss of revenue, profit or anticipated profit) however caused or arising, and whether such losses or damages were foreseeable or VAM USA or its affiliates was advised of the possibility of such damages.

4/14/2015

**Matador Production Company  
Cueva de Oro Fed 112H  
SHL 278' FNL & 1889' FWL Sec. 21  
BHL 240' FSL & 1870' FWL Sec. 21  
T. 20 S., R. 29 E., Eddy County, NM**

**DRILL PLAN PAGE 1**

Drilling Program

**1. ESTIMATED TOPS**

<b>Formation Name</b>	<b>TVD</b>	<b>MD</b>	<b>Resource</b>
Quaternary	000	000	water
Salado/Salt	440	440	salt
(KOP	600	600	N/A)
Yates	1210	1221	gypsum
Seven Rivers	1525	1526	dolomite
Capitan Reef	1610	1611	water
Cherry Canyon	3080	3086	hydrocarbons
Brushy Canyon	4320	4322	hydrocarbons
Bone Spring Lime	5910	5912	hydrocarbons
1 <sup>st</sup> Bone Spring Carbonate	6565	6569	hydrocarbons
1 <sup>st</sup> Bone Spring Sand	7005	7030	hydrocarbons & goal
TD	7145	11496	hydrocarbons

**2. NOTABLE ZONES**

First Bone Spring sand is the goal. Hole will extend south of the last perforation point to allow for pump installation. All perforations will be  $\geq 330'$  from the dedication perimeter. A windmill is  $\approx 600$  yards northwest, but it is not in the State Engineer's database. Closest water well (CP 00752) in the database is 4444' northeast. Depth to water was not reported in the 2567' deep well.

**3. PRESSURE CONTROL & BOPE**

Matador requests a variance for a 2000-psi annular to be installed after running 20" surface casing.

After 20" surface casing, a 5M BOP stack consisting of 3 rams with 2 pipe rams, 1 blind ram, and 1 annular preventer will be installed. The BOP will be used below intermediate casing 1 to TD. See attached BOP and choke diagrams.

**Matador Production Company**  
**Cueva de Oro Fed 112H**  
**SHL 278' FNL & 1889' FWL Sec. 21**  
**BHL 240' FSL & 1870' FWL Sec. 21**  
**T. 20 S., R. 29 E., Eddy County, NM**

**DRILL PLAN PAGE 2**

An accumulator complying with Onshore Order 2 requirements for the BOP stack pressure rating will be present. Rotating head will be installed as needed.

Pressure tests will be conducted before drilling out from under all casing strings. BOP will be inspected and operated as required by Onshore Order 2. Kelly cock and sub equipped with a full opening valve sized to fit the drill pipe and collars will be available on the rig floor in the open position.

A third party company will test the BOPs.

Intermediate 1 casing pressure tests will be made to 250 psi low and 2000 psi high. Intermediate 2 casing pressure tests will be made to 250 psi low and 3000 psi high. Annular preventer will be tested to 250 psi low and 2500 psi high on the intermediate 1 casing and tested to 250 psi low and 2500 psi high on the intermediate 2 casing. In the case of running a speed head with landing mandrel for 9.625" casing, initial intermediate 1 casing test pressures will be 250 psi low and 3000 psi high, with wellhead seals tested to 5000 psi once the 9.625" casing has been landed and cemented. Matador requests a variance to use a speed head. Speed head diameter range is 13.375" x 9.625" x 5.5" x 2.875".

Matador requests a variance to drill this well using a co-flex line between the BOP and choke manifold. Certification for proposed co-flex hose is attached. The hose is not required by the manufacturer to be anchored. If the specific hose is not available, then one of equal or higher rating will be used.

#### 4. CASING & CEMENT

All casing will be API and new.

Hole O. D.	Set MD	Set TVD	Casing O. D.	Weight (lb/ft)	Grade	Joint	Collapse	Burst	Tension
26"	0' - 400'	0' - 400'	20"	94	K-55	BTC	1.125	1.125	1.8
17.5"	0' - 1220'	0' - 1220'	13.375"	54.5	J-55	BTC	1.125	1.125	1.8
12.25"	0' - 3100'	0' - 3100'	9.625"	40	J-55	BTC	1.125	1.125	1.8

**Matador Production Company**  
**Cueva de Oro Fed 112H**  
**SHL 278' FNL & 1889' FWL Sec. 21**  
**BHL 240' FSL & 1870' FWL Sec. 21**  
**T. 20 S., R. 29 E., Eddy County, NM**

**DRILL PLAN PAGE 3**

8.75"	0' - 11496'	0' - 7145'	5.5"	20	P-110	DWC/C	1.125	1.125	1.8
-------	----------------	---------------	------	----	-------	-------	-------	-------	-----

Casing Name	Type	Sacks	Yield	Cu. Ft.	Density	Blend
Surface	Tail	873	1.38	1204	14.8	Class C + 5% NaCl + LCM
TOC = GL		100% Excess			Centralizers per Onshore Order 2.III.B.1f	
Intermediate 1	Lead	528	2.09	1103	12.6	Class C + Bentonite + 1% CaCl <sub>2</sub> + 8% NaCl + LCM
	Tail	322	1.38	444	14.8	Class C + 5% NaCl + LCM
TOC = GL		100% Excess			2 on btm jt, 1 on 2nd jt, 1 every 4th jt to GL	
Intermediate 2	Lead	497	2.48	1232	11.9	Class C + Bentonite + 2% CaCl <sub>2</sub> + 3% NaCl + LCM
	Tail	308	1.26	388	14.4	Class C + 5% NaCl +
TOC = GL		100% Excess			2 on btm jt, 1 on 2nd jt, 1 every 4th jt to GL	
Production	Lead	491	2.25	1104	11.5	TXI + Fluid Loss + Dispersant + Retarder + LCM
	Tail	1462	1.38	2017	13.2	TXI + Fluid Loss + Dispersant + Retarder + LCM
TOC = 2100'		35% Excess			2 on btm jt, 1 on 2nd jt, 1 every other jt to top of tail cement (1000' above TOC)	

## 5. MUD PROGRAM

An electronic Pason mud monitoring system complying with Onshore Order 1 will be used. All necessary mud products (barite, bentonite, LCM) for weight addition and fluid loss control will be on location at all times. Mud program is subject to change due to hole conditions. A closed loop system will be used.

Mud Type	Interval	lb/gal	Viscosity	Fluid Loss
fresh water spud	0' - 400'	8.4	28	NC
brine water	400' - 1220'	10.0	30-32	NC
fresh water	1220' - 3100'	8.4 - 8.6	28-30	NC
fresh water & cut brine	3100' - 11496'	9.0	30-32	NC

**Matador Production Company  
Cueva de Oro Fed 112H  
SHL 278' FNL & 1889' FWL Sec. 21  
BHL 240' FSL & 1870' FWL Sec. 21  
T. 20 S., R. 29 E., Eddy County, NM**

**DRILL PLAN PAGE 4**

**6. CORES, TESTS, & LOGS**

No core or drill stem test is planned.

A 2-person mud-logging program will be used from ≈1220' to TD.

No electric logs are planned at this time. GR will be collected through the MWD tools from intermediate 2 casing to TD. CBL with CCL will be run as far as gravity will let it fall to TOC.

**7. DOWN HOLE CONDITIONS**

No abnormal pressure or temperature is expected. Maximum expected bottom hole pressure is ≈3572 psi. Expected bottom hole temperature is ≈135° F.

Matador does not anticipate that there will be enough H<sub>2</sub>S from GL to the Bone Spring to meet BLM's minimum requirements for submitting an "H<sub>2</sub>S Drilling Operation Plan" or "Public Protection Plan" for drilling and completing this well. Since Matador has an H<sub>2</sub>S safety package on all wells, an "H<sub>2</sub>S Drilling Operations Plan" is attached. Adequate flare lines will be installed off the mud/gas separator where gas may be flared safely. All personnel will be familiar with all aspects of safe operation of equipment being used.

**8. OTHER INFORMATION**

Anticipated spud date is upon approval. It is expected it will take ≈3 months to drill and complete the well.



**APD ID:** 10400012676

**Submission Date:** 03/24/2017

Highlighted data  
reflects the most  
recent changes

**Operator Name:** MATADOR PRODUCTION COMPANY

**Well Name:** CUEVA DE ORO FEDERAL

**Well Number:** 112H

[Show Final Text](#)

**Well Type:** OIL WELL

**Well Work Type:** Drill

## Section 1 - Existing Roads

**Will existing roads be used?** YES

**Existing Road Map:**

Cueva\_112H\_Road\_Map\_07-20-2017.pdf

**Existing Road Purpose:** ACCESS,FLUID TRANSPORT

**Row(s) Exist?** NO

### ROW ID(s)

**ID:**

**Do the existing roads need to be improved?** NO

**Existing Road Improvement Description:**

**Existing Road Improvement Attachment:**

## Section 2 - New or Reconstructed Access Roads

**Will new roads be needed?** YES

**New Road Map:**

Cueva\_112H\_Road\_Map\_07-20-2017.pdf

**New road type:** LOCAL

**Length:** 68.24

Feet

**Width (ft.):** 20

**Max slope (%):** 1

**Max grade (%):** 1

**Army Corp of Engineers (ACOE) permit required?** NO

**ACOE Permit Number(s):**

**New road travel width:** 14

**New road access erosion control:** Crowned and ditched

**New road access plan or profile prepared?** NO

**New road access plan attachment:**

**Access road engineering design?** NO

**Access road engineering design attachment:**

**Operator Name:** MATADOR PRODUCTION COMPANY

**Well Name:** CUEVA DE ORO FEDERAL

**Well Number:** 112H

**Access surfacing type:** GRAVEL

**Access topsoil source:** ONSITE

**Access surfacing type description:**

**Access onsite topsoil source depth:** 6

**Offsite topsoil source description:**

**Onsite topsoil removal process:** Grader

**Access other construction information:**

**Access miscellaneous information:**

**Number of access turnouts:**

**Access turnout map:**

### **Drainage Control**

**New road drainage crossing:** CULVERT

**Drainage Control comments:** An 18" x 50' culvert will be installed in the country road borrow ditch.

**Road Drainage Control Structures (DCS) description:** An 18" x 50' culvert will be installed in the country road borrow ditch.

**Road Drainage Control Structures (DCS) attachment:**

### **Access Additional Attachments**

**Additional Attachment(s):**

### **Section 3 - Location of Existing Wells**

**Existing Wells Map?** YES

**Attach Well map:**

Cueva\_112H\_Well\_Map\_03-24-2017.pdf

**Existing Wells description:**

### **Section 4 - Location of Existing and/or Proposed Production Facilities**

**Submit or defer a Proposed Production Facilities plan?** SUBMIT

**Production Facilities description:** A tank battery will be built on the south side of the pad. Pipeline and power line plans have not been finalized.

**Production Facilities map:**

Cueva\_112H\_Production\_Diagram\_03-24-2017.pdf

**Operator Name:** MATADOR PRODUCTION COMPANY

**Well Name:** CUEVA DE ORO FEDERAL

**Well Number:** 112H

## Section 5 - Location and Types of Water Supply

### Water Source Table

**Water source use type:** CAMP USE, DUST CONTROL,  
INTERMEDIATE/PRODUCTION CASING, STIMULATION, SURFACE  
CASING

**Water source type:** GW WELL

**Describe type:**

**Source longitude:**

**Source latitude:**

**Source datum:**

**Water source permit type:** WATER WELL

**Source land ownership:** FEDERAL

**Water source transport method:** TRUCKING

**Source transportation land ownership:** PRIVATE

**Water source volume (barrels):** 15000

**Source volume (acre-feet):** 1.9333965

**Source volume (gal):** 630000

**Water source and transportation map:**

Cueva\_112H\_Water\_Source\_Map\_03-24-2017.pdf

**Water source comments:**

**New water well?** NO

### New Water Well Info

**Well latitude:**

**Well Longitude:**

**Well datum:**

**Well target aquifer:**

**Est. depth to top of aquifer(ft):**

**Est thickness of aquifer:**

**Aquifer comments:**

**Aquifer documentation:**

**Well depth (ft):**

**Well casing type:**

**Well casing outside diameter (in.):**

**Well casing inside diameter (in.):**

**New water well casing?**

**Used casing source:**

**Drilling method:**

**Drill material:**

**Grout material:**

**Grout depth:**

**Casing length (ft.):**

**Casing top depth (ft.):**

**Well Production type:**

**Completion Method:**

**Water well additional information:**

**State appropriation permit:**



**Operator Name:** MATADOR PRODUCTION COMPANY

**Well Name:** CUEVA DE ORO FEDERAL

**Well Number:** 112H

**Additional information attachment:**

## **Section 6 - Construction Materials**

**Construction Materials description:** NM One Call (811) will be notified before construction starts. Top 6" of soil and brush will be stockpiled west of the pad. Pipe racks will be to the north. A closed loop drilling system will be used. Caliche will be hauled from existing Constructors, Inc. pits on private land in NWNE 34-21s-27e and S2 13-22s-26e. A fence will be built on the east side of the pad to protect a karst feature.

**Construction Materials source location attachment:**

## **Section 7 - Methods for Handling Waste**

**Waste type:** DRILLING

**Waste content description:** All trash will be placed in a portable trash cage. It will be hauled to the Eddy County landfill. There will be no trash burning. Contents (drill cuttings, mud, salts, and other chemicals) of the mud tanks will be hauled to R360's state approved (NM1-6-0) disposal site at Halfway. Human waste will be disposed of in chemical toilets and hauled to the Carlsbad wastewater treatment plant.

**Amount of waste:** 15000 barrels

**Waste disposal frequency :** Daily

**Safe containment description:** Steel tanks

**Safe containmant attachment:**

**Waste disposal type:** HAUL TO COMMERCIAL FACILITY **Disposal location ownership:** PRIVATE

**Disposal type description:**

**Disposal location description:** Halfway NM

## **Reserve Pit**

**Reserve Pit being used?** NO

**Temporary disposal of produced water into reserve pit?**

**Reserve pit length (ft.)** **Reserve pit width (ft.)**

**Reserve pit depth (ft.)** **Reserve pit volume (cu. yd.)**

**Is at least 50% of the reserve pit in cut?**

**Reserve pit liner**

**Reserve pit liner specifications and installation description**

## **Cuttings Area**

**Cuttings Area being used?** NO

**Are you storing cuttings on location?** NO

**Description of cuttings location**

**Operator Name:** MATADOR PRODUCTION COMPANY

**Well Name:** CUEVA DE ORO FEDERAL

**Well Number:** 112H

**Cuttings area length (ft.)**

**Cuttings area width (ft.)**

**Cuttings area depth (ft.)**

**Cuttings area volume (cu. yd.)**

**Is at least 50% of the cuttings area in cut?**

**WCuttings area liner**

**Cuttings area liner specifications and installation description**

## Section 8 - Ancillary Facilities

**Are you requesting any Ancillary Facilities?:** NO

**Ancillary Facilities attachment:**

**Comments:**

## Section 9 - Well Site Layout

**Well Site Layout Diagram:**

Cueva\_112H\_Well\_Site\_Layout\_03-24-2017.pdf

**Comments:**

## Section 10 - Plans for Surface Reclamation

**Type of disturbance:** New Surface Disturbance

**Multiple Well Pad Name:** CUEVA DE ORO

**Multiple Well Pad Number:** SLOT 2

**Recontouring attachment:**

Cueva\_112H\_Recontouring\_Plat\_03-24-2017.PDF

**Drainage/Erosion control construction:** Pad moved away from Karst feature

**Drainage/Erosion control reclamation:** Interim reclamation will shrink the pad 38% by removing caliche and reclaiming the north side (140' x 430'), leaving 2.27 acres for 4 wells, truck turn around, and production equipment. Disturbed areas will be contoured to match pre-construction grades. Soil and brush will be evenly spread over disturbed areas. Disturbed areas will be seeded in accordance with BLM's requirements. Enough stockpiled topsoil will be retained to cover the remainder of the pad when the wells are plugged. Once the last well is plugged, then the remainder of the pad and new road will be similarly reclaimed. Noxious weeds will be controlled.

**Wellpad long term disturbance (acres):** 2.27

**Wellpad short term disturbance (acres):** 3.65

**Access road long term disturbance (acres):** 0.07

**Access road short term disturbance (acres):** 0.07

**Pipeline long term disturbance (acres):** 0

**Pipeline short term disturbance (acres):** 0

**Other long term disturbance (acres):** 0

**Other short term disturbance (acres):** 0

**Total long term disturbance:** 2.34

**Total short term disturbance:** 3.72

**Operator Name:** MATADOR PRODUCTION COMPANY

**Well Name:** CUEVA DE ORO FEDERAL

**Well Number:** 112H

**Reconstruction method:** Interim reclamation will shrink the pad 38% by removing caliche and reclaiming the north side (140' x 430'), leaving 2.27 acres for 4 wells, truck turn around, and production equipment. Disturbed areas will be contoured to match pre-construction grades. Soil and brush will be evenly spread over disturbed areas. Disturbed areas will be seeded in accordance with BLM's requirements. Enough stockpiled topsoil will be retained to cover the remainder of the pad when the wells are plugged. Once the last well is plugged, then the remainder of the pad and new road will be similarly reclaimed. Noxious weeds will be controlled.

**Topsoil redistribution:** Evenly

**Soil treatment:** None planned

**Existing Vegetation at the well pad:**

**Existing Vegetation at the well pad attachment:**

**Existing Vegetation Community at the road:**

**Existing Vegetation Community at the road attachment:**

**Existing Vegetation Community at the pipeline:**

**Existing Vegetation Community at the pipeline attachment:**

**Existing Vegetation Community at other disturbances:**

**Existing Vegetation Community at other disturbances attachment:**

**Non native seed used?** NO

**Non native seed description:**

**Seedling transplant description:**

**Will seedlings be transplanted for this project?** NO

**Seedling transplant description attachment:**

**Will seed be harvested for use in site reclamation?** NO

**Seed harvest description:**

**Seed harvest description attachment:**

## **Seed Management**

### **Seed Table**

**Seed type:**

**Seed source:**

**Seed name:**

**Source name:**

**Source address:**

**Source phone:**

**Operator Name:** MATADOR PRODUCTION COMPANY

**Well Name:** CUEVA DE ORO FEDERAL

**Well Number:** 112H

**Seed cultivar:**

**Seed use location:**

**PLS pounds per acre:**

**Proposed seeding season:**

### **Seed Summary**

**Total pounds/Acre:**

<b>Seed Type</b>	<b>Pounds/Acre</b>
------------------	--------------------

**Seed reclamation attachment:**

### **Operator Contact/Responsible Official Contact Info**

**First Name:**

**Last Name:**

**Phone:**

**Email:**

**Seedbed prep:**

**Seed BMP:**

**Seed method:**

**Existing invasive species?** NO

**Existing invasive species treatment description:**

**Existing invasive species treatment attachment:**

**Weed treatment plan description:** To BLM standards

**Weed treatment plan attachment:**

**Monitoring plan description:** To BLM standards

**Monitoring plan attachment:**

**Success standards:** To BLM satisfaction

**Pit closure description:** No pit

**Pit closure attachment:**

## **Section 11 - Surface Ownership**

**Disturbance type:** WELL PAD

**Describe:**

**Surface Owner:** BUREAU OF LAND MANAGEMENT

**Other surface owner description:**

**BIA Local Office:**

**BOR Local Office:**

**COE Local Office:**

**Operator Name:** MATADOR PRODUCTION COMPANY

**Well Name:** CUEVA DE ORO FEDERAL

**Well Number:** 112H

**DOD Local Office:**

**NPS Local Office:**

**State Local Office:**

**Military Local Office:**

**USFWS Local Office:**

**Other Local Office:**

**USFS Region:**

**USFS Forest/Grassland:**

**USFS Ranger District:**

## Section 12 - Other Information

**Right of Way needed?** NO

**Use APD as ROW?**

**ROW Type(s):**

### ROW Applications

**SUPO Additional Information:** See revised Road Map and General SUPO attachment to address 10-day deficiency letter; revised road map indicates the road is 3.24' longer than originally submitted. Response to other deficiencies: 1) Road needs to access SE corner of pad because tank battery is in SW corner of pad. Tank battery must be on south side of pad because overhead power line is on north side of pad. Access on SW corner of pad would be too close (115') to offset road to EOG's Burton Flats SWD 1. 2) Pipeline & power lines plans have not been formulated as previously stated in item 4 of the Surface Plan. 3) Topsoil pile will not interfere with karst fence. Topsoil pile will be on west side of pad. Fence will be on east side of pad. Fence has been added to Map 4.

**Use a previously conducted onsite?** YES

**Previous Onsite information:** On site inspection was held with Vance Wolf, Cassie Brooks, and Stan Allison (both BLM) on August 18, 2016.

### Other SUPO Attachment

Cueva\_112H\_General\_SUPO\_07-20-2017.pdf



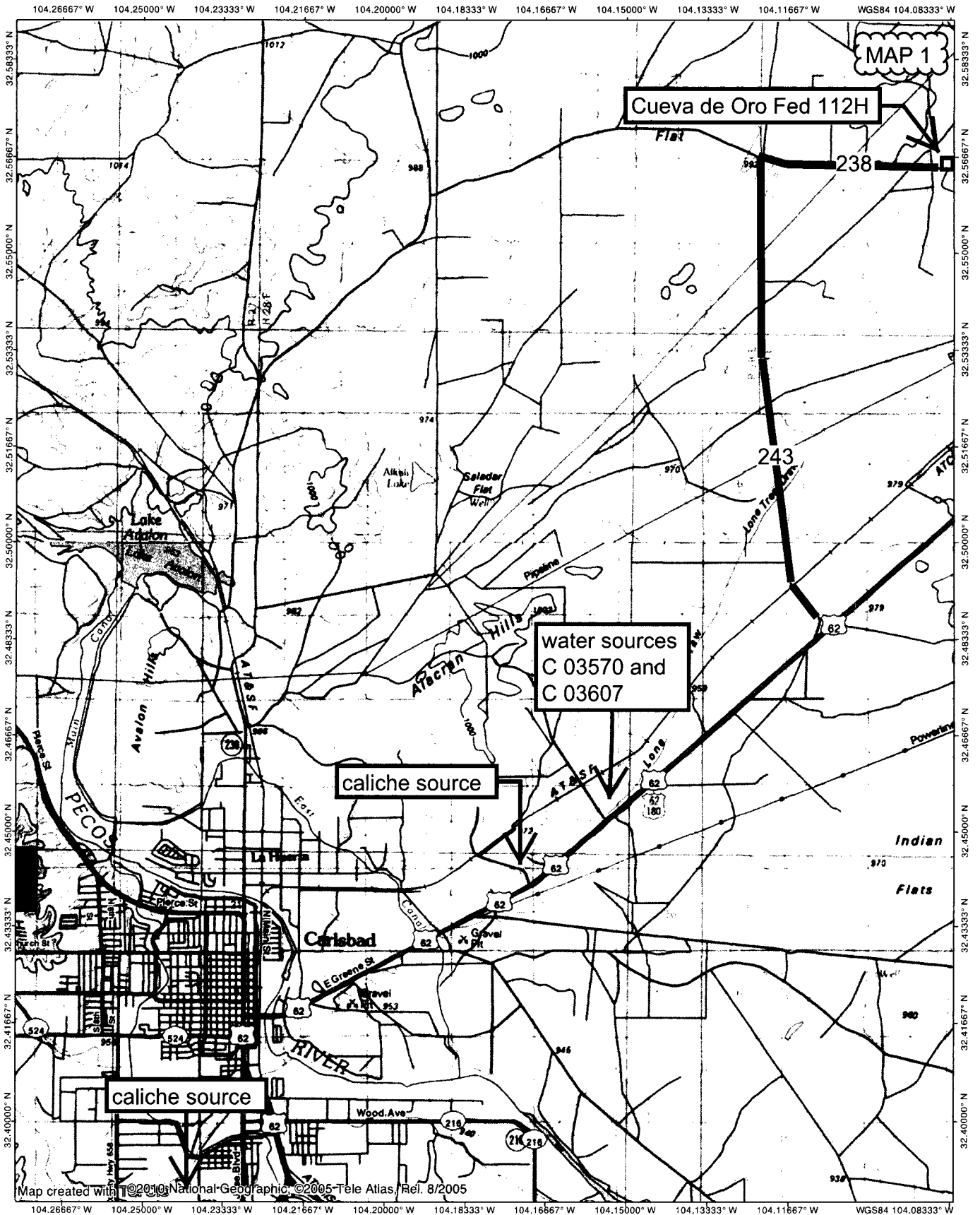

Map created with TOPO! National Geographic, ©2005 Tele Atlas, Rel. 8/2005

**NATIONAL  
GEOGRAPHIC**

0.0 0.5 1.0 1.5 2.0 2.5 3.0 miles  
0 1 2 3 4 5 km

TN MN  
7°  
02/19/17

MAP 2

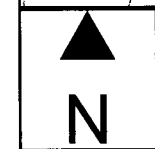
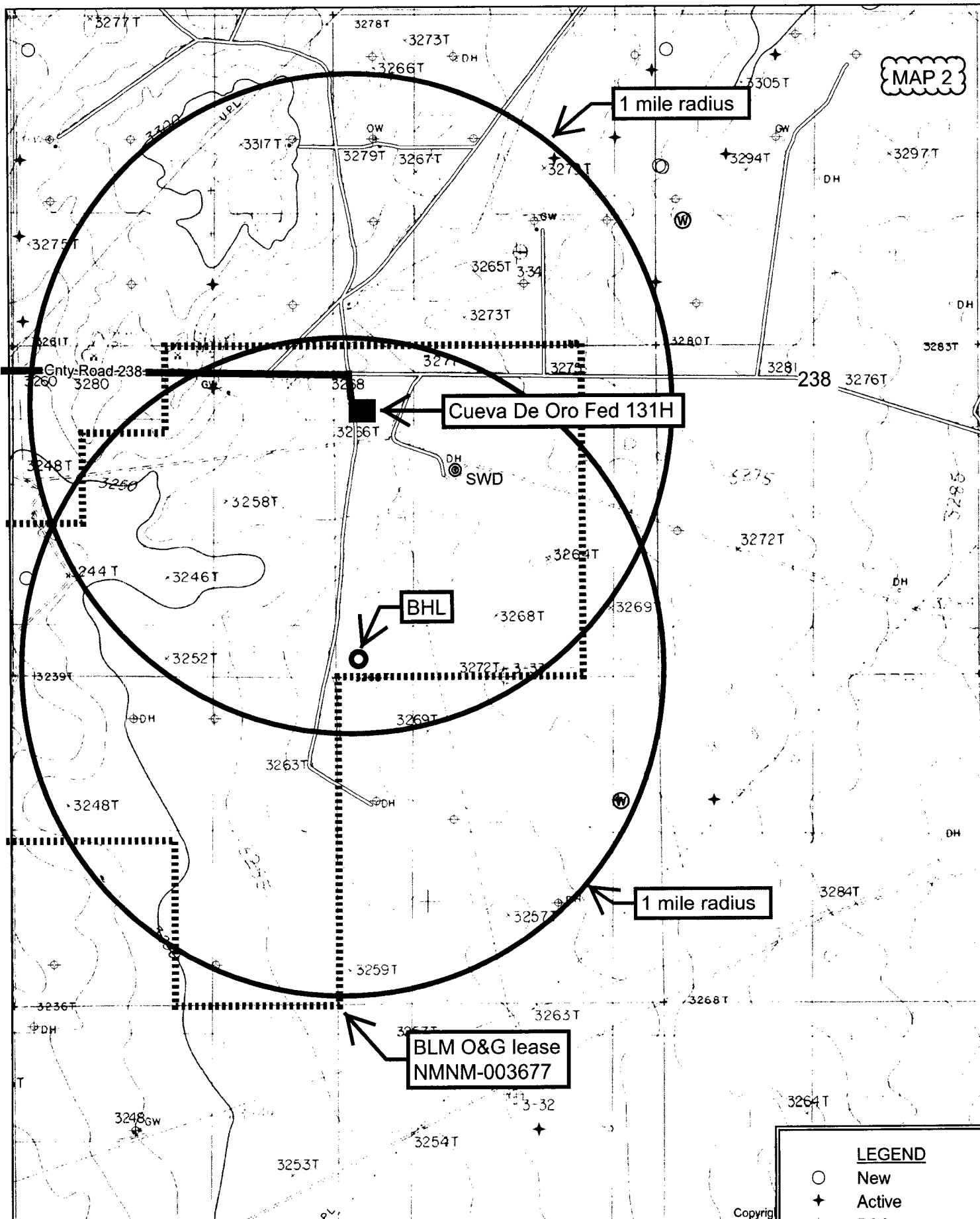

Quad: ILLINOIS CAMP SE  
Scale: 1 inch = 2,000 ft.

Copyright

**LEGEND**

- New
- ★ Active
- ⊕ P&A
- ⊙ INJ
- ⊙ SWD
- ⊙ Water



238

upgrade 177.25'  
existing road

32 33.806, 104 05.267

Cueva de Oro  
Fed 131H

32 33.806, 104 05.184

32 33.868, 104 05.184

32 33.806, 104 05.184

238

MAP 3.0

800 ft

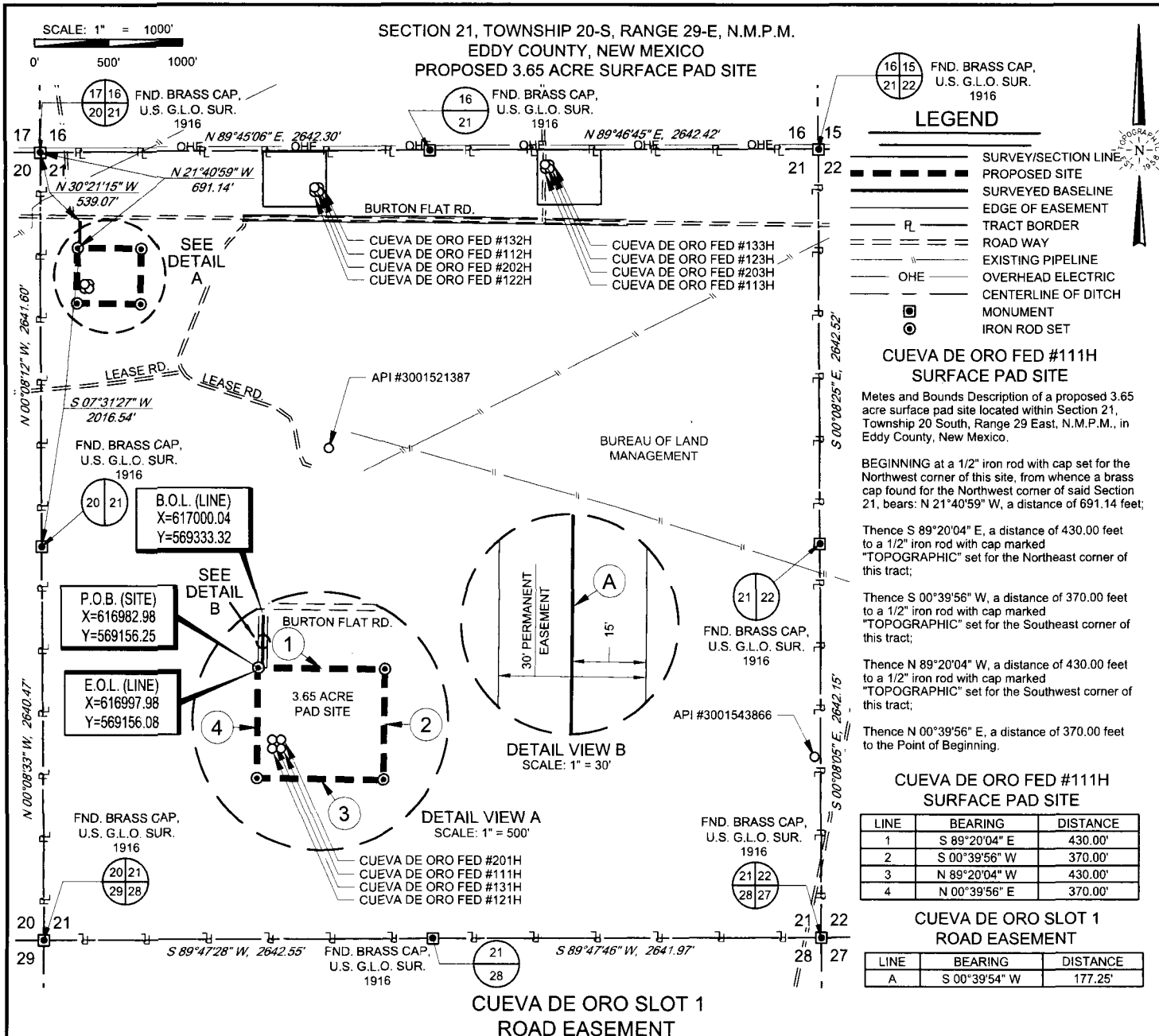

Being a proposed road easement being 30 feet in width, 15 feet left, and 15 feet right of the above platted centerline total line footage containing 177.25 feet or 10.74 rods, containing 0.12 acres more or less.



**TOPOGRAPHIC**  
LOYALTY INNOVATION LEGACY

1400 EVERMAN PARKWAY, Ste. 197 • FT. WORTH, TEXAS 76140  
TELEPHONE: (817) 744-7512 • FAX (817) 744-7548  
2903 NORTH BIG SPRING • MIDLAND, TEXAS 79705  
TELEPHONE: (432) 682-1653 OR (800) 767-1653 • FAX (432) 682-1743  
WWW.TOPOGRAPHIC.COM

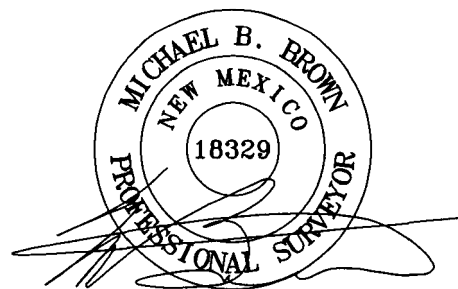

Michael Blake Brown, P.S. No. 18329  
JUNE 26, 2017

CUEVA DE ORO FED #111H  
SURFACE  
PAD SITE

REVISION:

MML	08/24/2016
MML	06/26/2017

DATE: 06/29/2016

FILE: BO\_CUEVA\_DE\_ORO\_FED\_111H\_SURFACE\_PAD\_SITE\_REV2

DRAWN BY: A.V.F.

SHEET:

NOTES:

1. ORIGINAL DOCUMENT SIZE: 8.5" X 11"
2. ALL BEARINGS, DISTANCES, AND COORDINATE VALUES CONTAINED HEREIN ARE GRID BASED UPON THE NEW MEXICO STATE PLANE COORDINATE SYSTEM, EAST ZONE, U.S. SURVEY FEET, NORTH AMERICAN DATUM 1983.
3. CERTIFICATION IS MADE ONLY TO THE LOCATION OF THIS EASEMENT, IN RELATION TO THE EVIDENCE FOUND DURING A FIELD SURVEY, MADE ON THE GROUND, UNDER MY SUPERVISION, AND USING DOCUMENTATION PROVIDED BY MATADOR PRODUCTION CO. ONLY UTILITIES/EASEMENTS THAT WERE VISIBLE ON THE DATE OF THIS SURVEY, WITHIN/ADJOINING THIS EASEMENT, HAVE BEEN LOCATED AS SHOWN HEREON OF WHICH I HAVE KNOWLEDGE. THIS CERTIFICATION IS LIMITED TO THOSE PERSONS OR ENTITIES SHOWN ON THE FACE OF THIS PLAT AND IS NON-TRANSFERABLE, AND MADE FOR THIS TRANSACTION ONLY.
4. B.O.L./P.O.B. = BEGINNING OF LINE/POINT OF BEGINNING
5. E.O.L. = END OF LINE

MAP 3.1



SCALE: 1" = 300'

0' 150' 300'

SECTION 21, TOWNSHIP 20-S, RANGE 29-E, N.M.P.M.  
EDDY COUNTY, NEW MEXICO

MAP 5

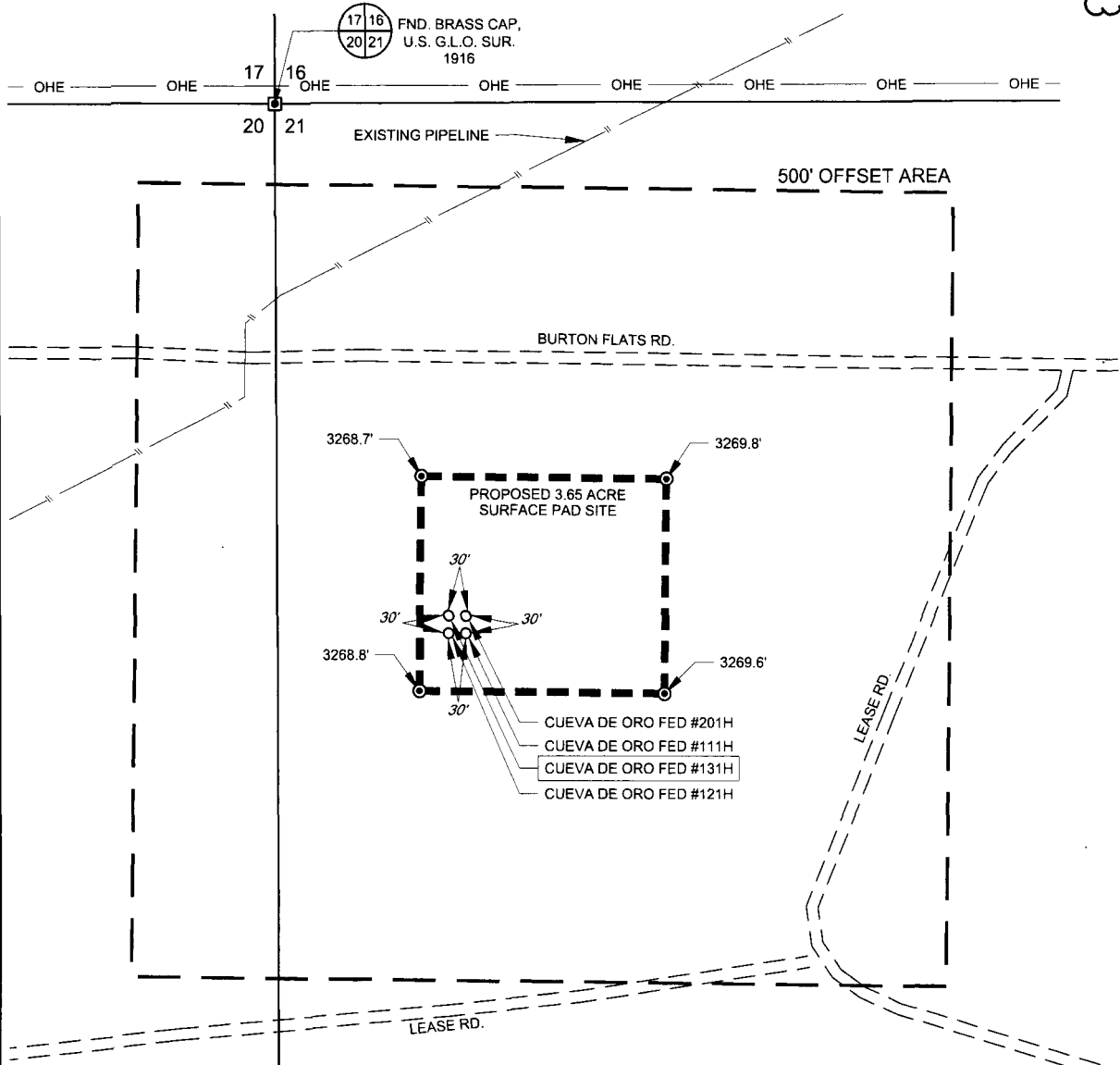

LEGEND

- PROPOSED SITE
- 500' PROXIMITY
- SURVEY/SECTION LINE
- == ROAD WAY
- EXISTING PIPELINE
- OHE OVERHEAD ELECTRIC
- ⊙ IRON ROD SET
- ⊠ MONUMENT



**TOPOGRAPHIC**  
LOYALTY INNOVATION LEGACY

1400 EVERMAN PARKWAY, Ste. 197 • FT. WORTH, TEXAS 76140  
TELEPHONE: (817) 744-7512 • FAX (817) 744-7548  
2903 NORTH BIG SPRING • MIDLAND, TEXAS 79705  
TELEPHONE: (432) 682-1653 OR (800) 767-1653 • FAX (432) 682-1743  
WWW.TOPOGRAPHIC.COM

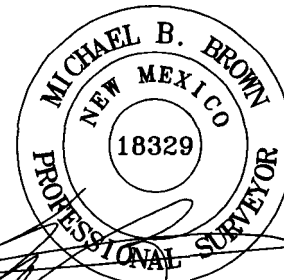

Michael Blake Brown, P.S. No. 18329  
AUGUST 23, 2016

CUEVA DE ORO FED #131H PROXIMITY	REVISION:	
	INT	DATE
DATE: 08/23/16		
FILE: LO_CUEVA_DE_ORO_FED_131H_REV1		
DRAWN BY: MML		
SHEET: 7 OF 7		

NOTES:

1. ORIGINAL DOCUMENT SIZE: 8.5" X 11"
2. ALL BEARINGS, DISTANCES, AND COORDINATE VALUES CONTAINED HEREIN ARE GRID BASED UPON THE NEW MEXICO STATE PLANE COORDINATE SYSTEM, EAST ZONE, U.S. SURVEY FEET, NORTH AMERICAN DATUM 1927.
3. CERTIFICATION IS MADE ONLY TO THE LOCATION OF THIS EASEMENT, IN RELATION TO THE EVIDENCE FOUND DURING A FIELD SURVEY, MADE ON THE GROUND, UNDER MY SUPERVISION, AND USING DOCUMENTATION PROVIDED BY MATADOR RESOURCES, INC. ONLY UTILITIES/EASEMENTS THAT WERE VISIBLE ON THE DATE OF THIS SURVEY, WITHIN/ADJOINING THIS EASEMENT, HAVE BEEN LOCATED AS SHOWN HEREON OF WHICH I HAVE KNOWLEDGE. THIS CERTIFICATION IS LIMITED TO THOSE PERSONS OR ENTITIES SHOWN ON THE FACE OF THIS PLAT AND IS NON-TRANSFERABLE, AND MADE FOR THIS TRANSACTION ONLY.

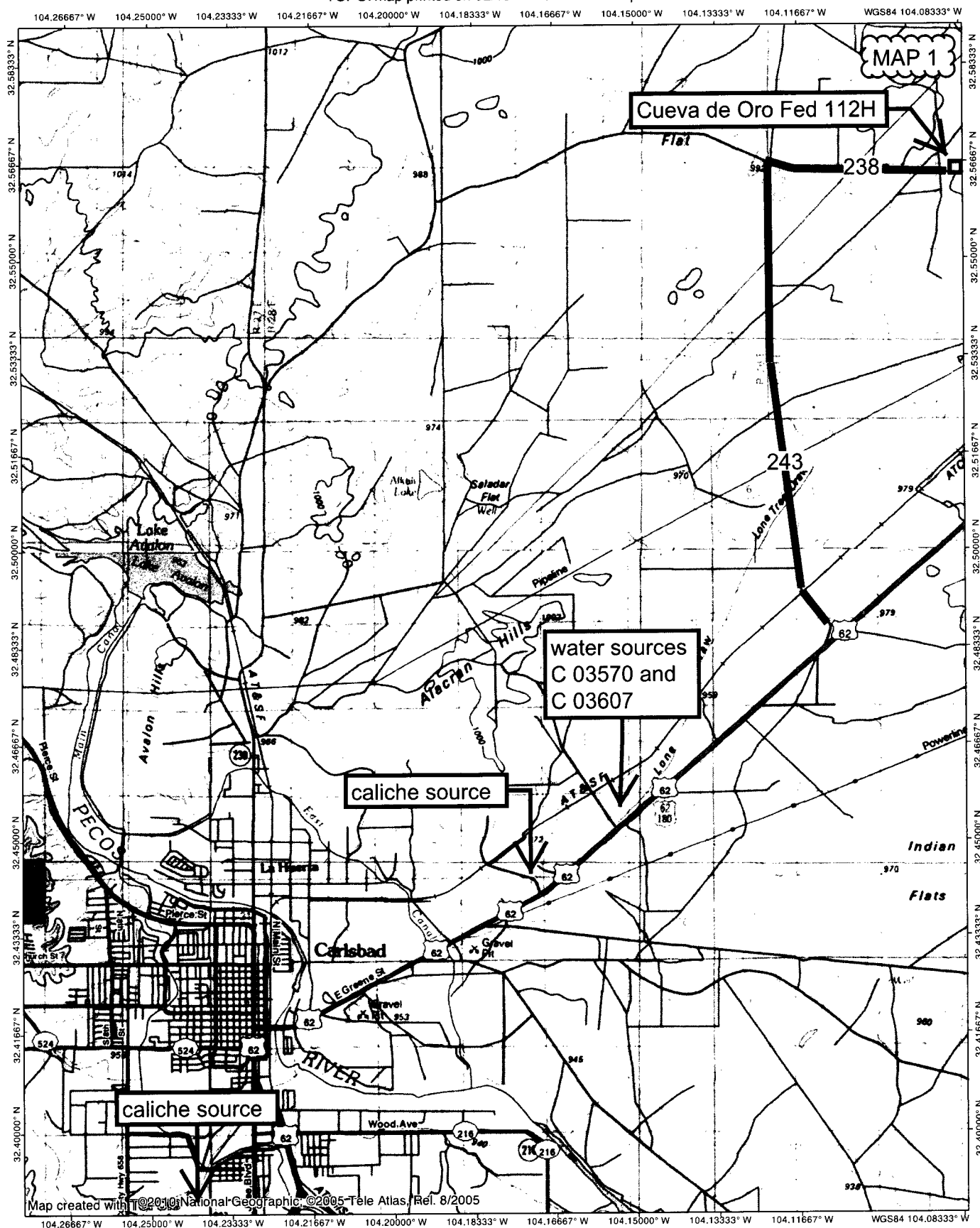

NATIONAL  
GEOGRAPHIC

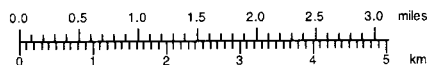

TN MN

02/19/17

MAP 2

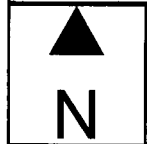
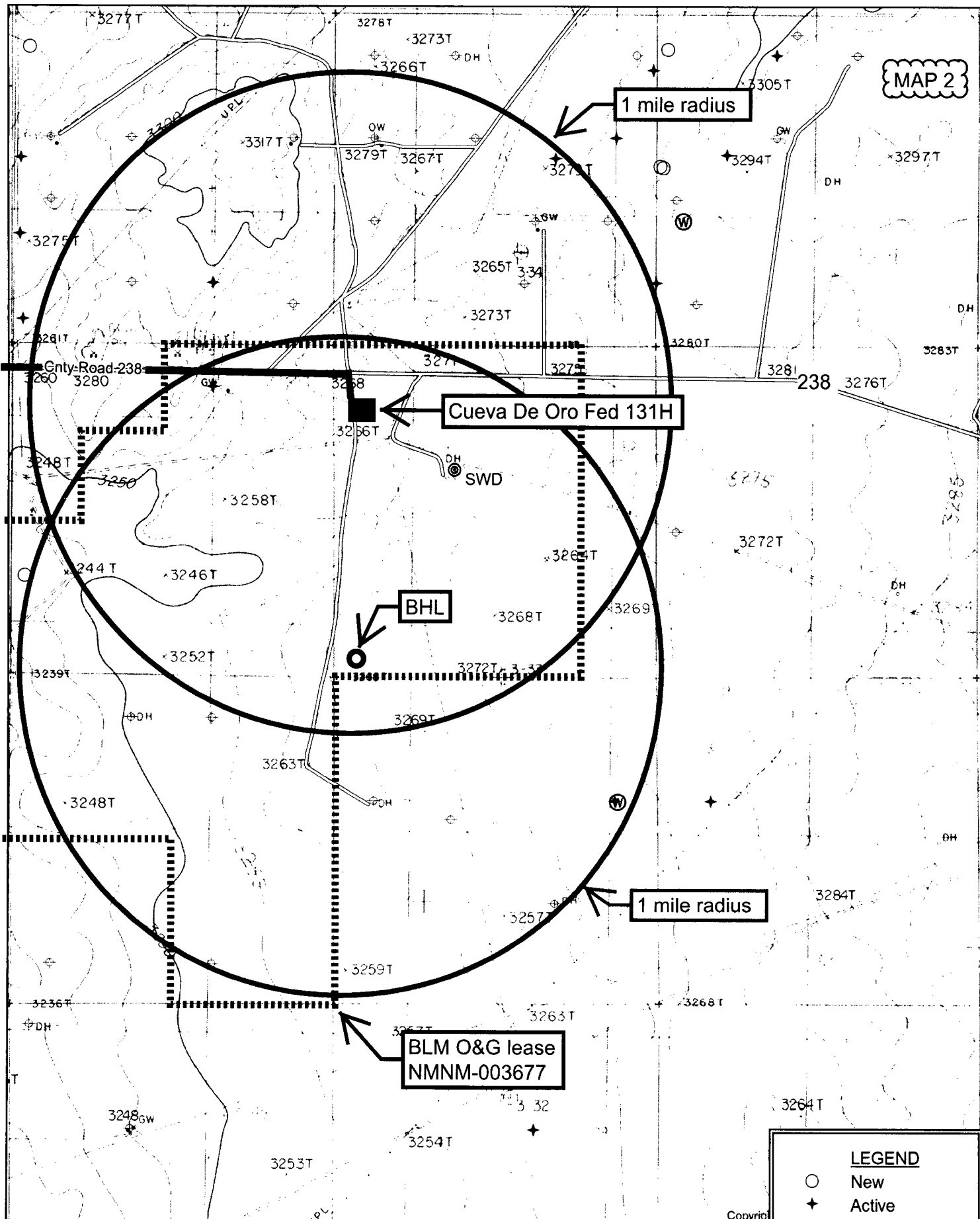

Quad: ILLINOIS CAMP SE  
Scale: 1 inch = 2,000 ft.

Copyright

LEGEND	
○	New
+	Active
⊕	P&A
⊙	INJ
⊗	SWD
⊙	Water

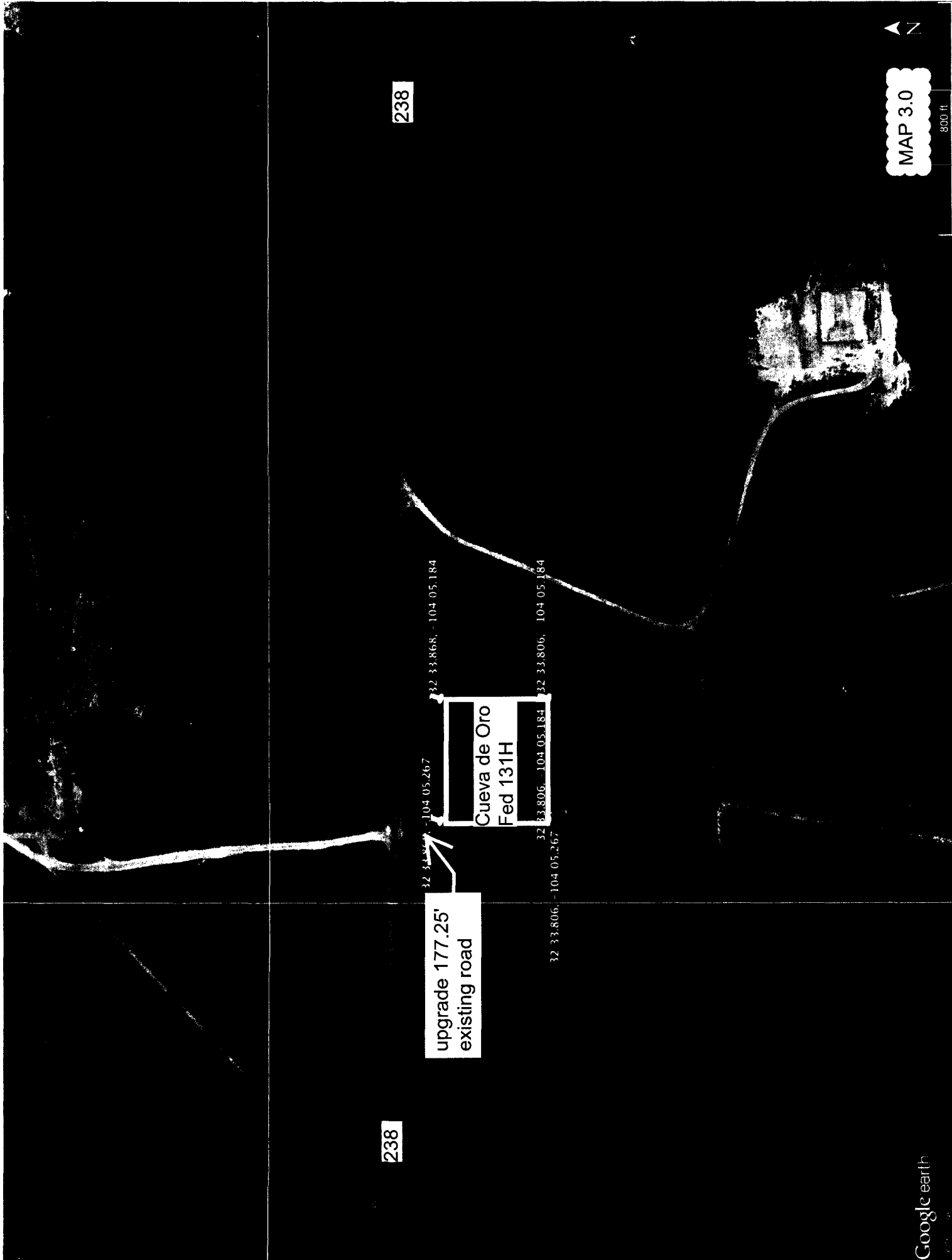

238

upgrade 177.25'  
existing road

32 33.806, -104 05.267

32 33.868, -104 05.184

Cueva de Oro  
Fed 131H

32 33.806, -104 05.184

32 33.806, -104 05.267

32 33.806, -104 05.184

238

MAP 3.0

800 ft

N

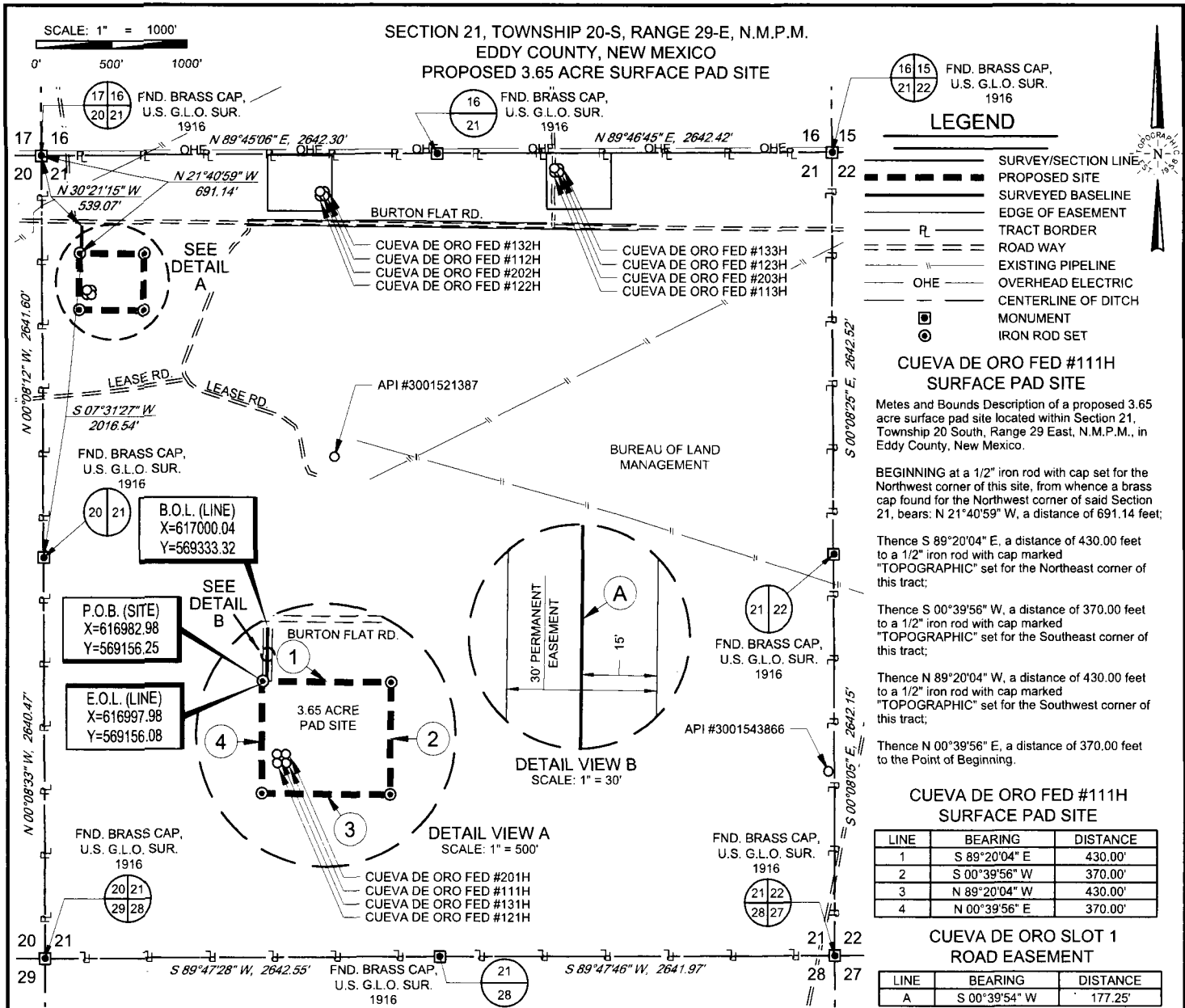

**LEGEND**

- SURVEY/SECTION LINE
- PROPOSED SITE
- SURVEYED BASELINE
- EDGE OF EASEMENT
- TRACT BORDER
- ROAD WAY
- EXISTING PIPELINE
- OVERHEAD ELECTRIC
- CENTERLINE OF DITCH
- MONUMENT
- IRON ROD SET

**CUEVA DE ORO FED #111H SURFACE PAD SITE**

Mets and Bounds Description of a proposed 3.65 acre surface pad site located within Section 21, Township 20 South, Range 29 East, N.M.P.M., in Eddy County, New Mexico.

**BEGINNING** at a 1/2" iron rod with cap set for the Northwest corner of this site, from whence a brass cap found for the Northwest corner of said Section 21, bears: N 21°40'59" W, a distance of 691.14 feet;

Thence S 89°20'04" E, a distance of 430.00 feet to a 1/2" iron rod with cap marked "TOPOGRAPHIC" set for the Northeast corner of this tract;

Thence S 00°39'56" W, a distance of 370.00 feet to a 1/2" iron rod with cap marked "TOPOGRAPHIC" set for the Southeast corner of this tract;

Thence N 89°20'04" W, a distance of 430.00 feet to a 1/2" iron rod with cap marked "TOPOGRAPHIC" set for the Southwest corner of this tract;

Thence N 00°39'56" E, a distance of 370.00 feet to the Point of Beginning.

**CUEVA DE ORO FED #111H SURFACE PAD SITE**

LINE	BEARING	DISTANCE
1	S 89°20'04" E	430.00'
2	S 00°39'56" W	370.00'
3	N 89°20'04" W	430.00'
4	N 00°39'56" E	370.00'

**CUEVA DE ORO SLOT 1 ROAD EASEMENT**

LINE	BEARING	DISTANCE
A	S 00°39'54" W	177.25'

Being a proposed road easement being 30 feet in width, 15 feet left, and 15 feet right of the above platted centerline total line footage containing 177.25 feet or 10.74 rods, containing 0.12 acres more or less.



**TOPOGRAPHIC**  
LOYALTY INNOVATION LEGACY  
1400 EVERMAN PARKWAY, Ste. 197 • FT. WORTH, TEXAS 76140  
TELEPHONE: (817) 744-7512 • FAX (817) 744-7548  
2903 NORTH BIG SPRING • MIDLAND, TEXAS 79705  
TELEPHONE: (432) 682-1653 OR (800) 767-1653 • FAX (432) 682-1743  
WWW.TOPOGRAPHIC.COM

**MICHAEL B. BROWN**  
NEW MEXICO  
18329  
PROFESSIONAL SURVEYOR  
Michael Blake Brown, P.S. No. 18329  
JUNE 26, 2017

CUEVA DE ORO FED #111H SURFACE PAD SITE	REVISION:	
	MML	08/24/2016
	MML	06/26/2017
DATE:	06/29/2016	
FILE:	30.CUEVA DE ORO FED #111H SURFACE PAD SITE REV2	
DRAWN BY:	A.V.F.	
SHEET :		

- NOTES:**
1. ORIGINAL DOCUMENT SIZE: 8.5" X 11"
  2. ALL BEARINGS, DISTANCES, AND COORDINATE VALUES CONTAINED HEREIN ARE GRID BASED UPON THE NEW MEXICO STATE PLANE COORDINATE SYSTEM, EAST ZONE, U.S. SURVEY FEET, NORTH AMERICAN DATUM 1983.
  3. CERTIFICATION IS MADE ONLY TO THE LOCATION OF THIS EASEMENT, IN RELATION TO THE EVIDENCE FOUND DURING A FIELD SURVEY, MADE ON THE GROUND, UNDER MY SUPERVISION, AND USING DOCUMENTATION PROVIDED BY MATADOR PRODUCTION CO. ONLY UTILITIES/EASEMENTS THAT WERE VISIBLE ON THE DATE OF THIS SURVEY, WITHIN/ADJOINING THIS EASEMENT, HAVE BEEN LOCATED AS SHOWN HEREON OF WHICH I HAVE KNOWLEDGE. THIS CERTIFICATION IS LIMITED TO THOSE PERSONS OR ENTITIES SHOWN ON THE FACE OF THIS PLAT AND IS NON-TRANSFERABLE, AND MADE FOR THIS TRANSACTION ONLY.
  4. B.O.L./P.O.B. = BEGINNING OF LINE/POINT OF BEGINNING
  5. E.O.L. = END OF LINE

**MAP 3.1**





MAP 4

SECTION 21, TOWNSHIP 20-S, RANGE 29-E, N.M.P.M.  
EDDY COUNTY, NEW MEXICO

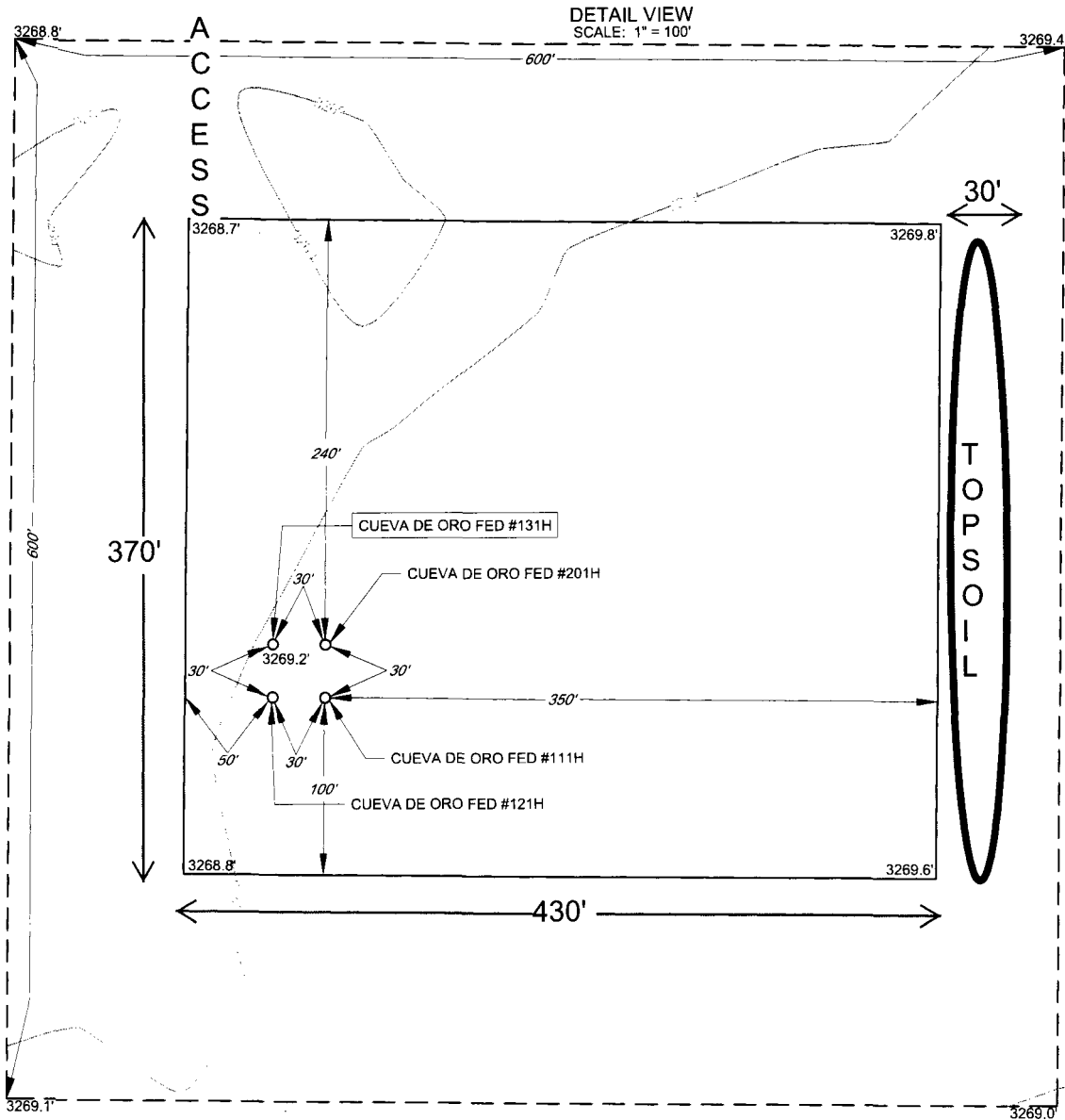

LEASE NAME & WELL NO.: CUEVA DE ORO FED #131H  
#131H LATITUDE N 32.5636462 #131H LONGITUDE W 104.0871348

# LEGEND

- EXISTING ROAD
- SECTION LINE
- ARCH SURVEY



SCALE: 1" = 100'  
0' 50' 100'

ALL BEARINGS, DISTANCES, AND COORDINATE VALUES CONTAINED HEREON ARE GRID BASED UPON THE NEW MEXICO STATE PLANE COORDINATE SYSTEM, EAST ZONE OF THE NORTH AMERICAN DATUM 1927, U.S. SURVEY FEET

THIS PROPOSED PAD SITE LOCATION SHOWN HEREON HAS BEEN SURVEYED ON THE GROUND UNDER MY SUPERVISION AND PREPARED ACCORDING TO THE EVIDENCE FOUND AT THE TIME OF SURVEY, AND DATA PROVIDED BY MATADOR PRODUCTION COMPANY. THIS CERTIFICATION IS MADE AND LIMITED TO THOSE PERSONS OR ENTITIES SHOWN ON THE FACE OF THIS PLAT AND IS NON-TRANSFERABLE. THIS SURVEY IS CERTIFIED FOR THIS TRANSACTION ONLY.

ORIGINAL DOCUMENT SIZE: 8.5" X 11"

**TOPOGRAPHIC**  
LOYALTY INNOVATION LEGACY

1400 EVERMAN PARKWAY, Ste. 197 • FT. WORTH, TEXAS 76140  
TELEPHONE: (817) 744-7512 • FAX (817) 744-7548  
2903 NORTH BIG SPRING • MIDLAND, TEXAS 79705  
TELEPHONE: (432) 682-1653 OR (800) 767-1653 • FAX (432) 682-1743  
WWW.TOPOGRAPHIC.COM

SCALE: 1" = 300'

0' 150' 300'

SECTION 21, TOWNSHIP 20-S, RANGE 29-E, N.M.P.M.  
EDDY COUNTY, NEW MEXICO

MAP 5

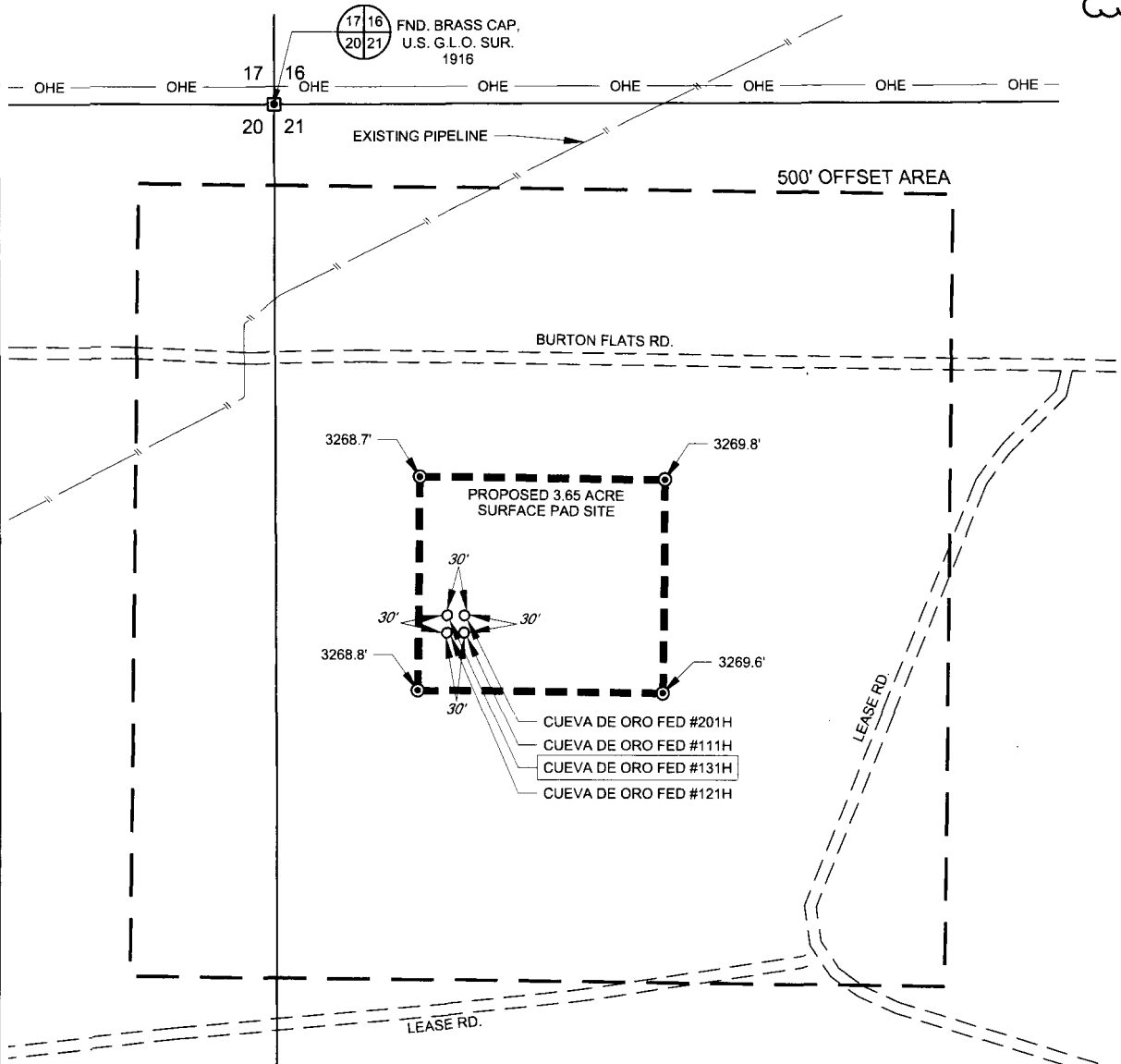

LEGEND

- PROPOSED SITE
- - - 500' PROXIMITY
- SURVEY/SECTION LINE
- == ROAD WAY
- EXISTING PIPELINE
- OHE OVERHEAD ELECTRIC
- IRON ROD SET
- MONUMENT



**TOPOGRAPHIC**  
LOYALTY INNOVATION LEGACY

1400 EVERMAN PARKWAY, Ste. 197 • FT. WORTH, TEXAS 76140  
TELEPHONE: (817) 744-7512 • FAX (817) 744-7548  
2903 NORTH BIG SPRING • MIDLAND, TEXAS 79705  
TELEPHONE: (432) 682-1653 OR (800) 767-1653 • FAX (432) 682-1743  
WWW.TOPOGRAPHIC.COM

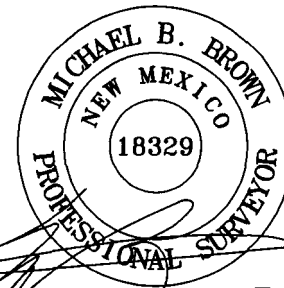

Michael Blake Brown, P.S. No. 18329  
AUGUST 23, 2016

CUEVA DE ORO FED #131H PROXIMITY	REVISION:		NOTES:
	INT	DATE	
DATE: 08/23/16			<p>1. ORIGINAL DOCUMENT SIZE: 8.5" X 11"</p> <p>2. ALL BEARINGS, DISTANCES, AND COORDINATE VALUES CONTAINED HEREIN ARE GRID BASED UPON THE NEW MEXICO STATE PLANE COORDINATE SYSTEM, EAST ZONE, U.S. SURVEY FEET, NORTH AMERICAN DATUM 1927.</p> <p>3. CERTIFICATION IS MADE ONLY TO THE LOCATION OF THIS EASEMENT, IN RELATION TO THE EVIDENCE FOUND DURING A FIELD SURVEY, MADE ON THE GROUND, UNDER MY SUPERVISION, AND USING DOCUMENTATION PROVIDED BY MATADOR RESOURCES, INC. ONLY UTILITIES/EASEMENTS THAT WERE VISIBLE ON THE DATE OF THIS SURVEY, WITHIN/ADJOINING THIS EASEMENT, HAVE BEEN LOCATED AS SHOWN HEREON OF WHICH I HAVE KNOWLEDGE. THIS CERTIFICATION IS LIMITED TO THOSE PERSONS OR ENTITIES SHOWN ON THE FACE OF THIS PLAT AND IS NON-TRANSFERABLE, AND MADE FOR THIS TRANSACTION ONLY.</p>
FILE: LO_CUEVA DE ORO_FED_131H_REV1			
DRAWN BY: MML			
SHEET: 7 OF 7			

MAP 2

Cueva De Oro Fed 112H

1 mile radius

BHL

1 mile radius

BLM O&G lease  
NMNM-003677

- LEGEND**
- New
  - ★ Active
  - ⊕ P&A
  - ⊙ INJ
  - ⊙ SWD
  - ⊙ Water



Quad: ILLINOIS CAMP SE  
Scale: 1 inch = 2,000 ft.

Copyright



SECTION 21, TOWNSHIP 20-S, RANGE 29-E, N.M.P.M.  
EDDY COUNTY, NEW MEXICO

DETAIL VIEW  
SCALE: 1" = 100'

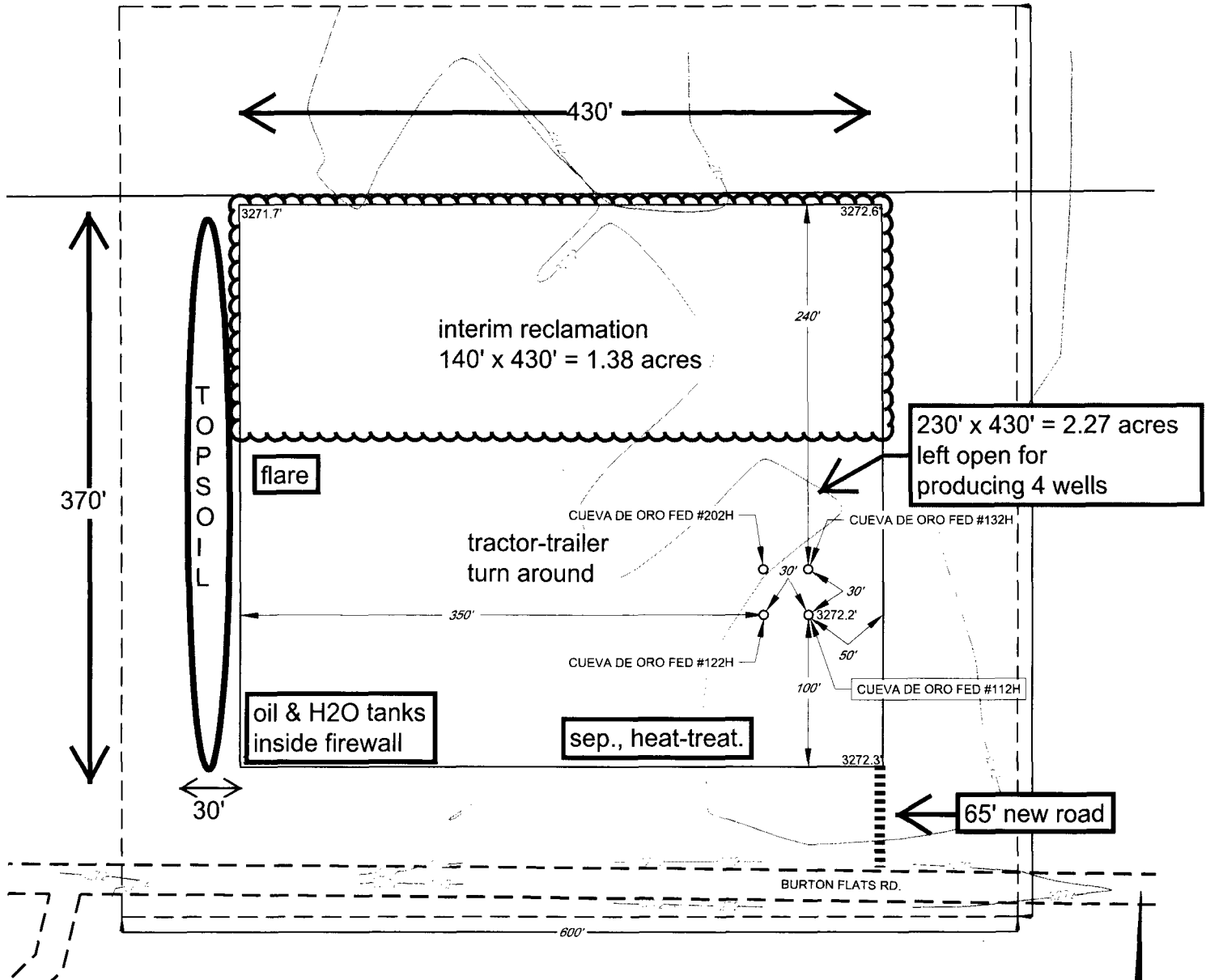

#### LEGEND

== == == == EXISTING ROAD  
--- SECTION LINE  
- - - - - ARCH SURVEY

LEASE NAME & WELL NO.: CUEVA DE ORO FED #112H  
#112H LATITUDE N 32.5653215 #112H LONGITUDE W 104.0819802

SCALE: 1" = 100'  
0' 50' 100'

#### INTERIM RECLAMATION & PRODUCTION DIAGRAM

ALL BEARINGS, DISTANCES, AND COORDINATE VALUES CONTAINED HEREON ARE GRID  
BASED UPON THE NEW MEXICO STATE PLANE COORDINATE SYSTEM, EAST ZONE OF THE  
NORTH AMERICAN DATUM 1927, U.S. SURVEY FEET

THIS PROPOSED PAD SITE LOCATION SHOWN HEREON HAS BEEN SURVEYED ON THE GROUND UNDER  
MY SUPERVISION AND PREPARED ACCORDING TO THE EVIDENCE FOUND AT THE TIME OF SURVEY,  
AND DATA PROVIDED BY MATADOR PRODUCTION COMPANY. THIS CERTIFICATION IS MADE AND  
LIMITED TO THOSE PERSONS OR ENTITIES SHOWN ON THE FACE OF THIS PLAT AND IS  
NON-TRANSFERABLE. THIS SURVEY IS CERTIFIED FOR THIS TRANSACTION ONLY.

**TOPOGRAPHIC**  
LOYALTY INNOVATION LEGACY

1400 EVERMAN PARKWAY, Ste. 197 • FT. WORTH, TEXAS 76140  
TELEPHONE: (817) 744-7512 • FAX (817) 744-7548  
2903 NORTH BIG SPRING • MIDLAND, TEXAS 79705  
TELEPHONE: (432) 682-1653 OR (800) 767-1653 • FAX (432) 682-1743  
WWW.TOPOGRAPHIC.COM

ORIGINAL DOCUMENT SIZE: 8.5" X 11"

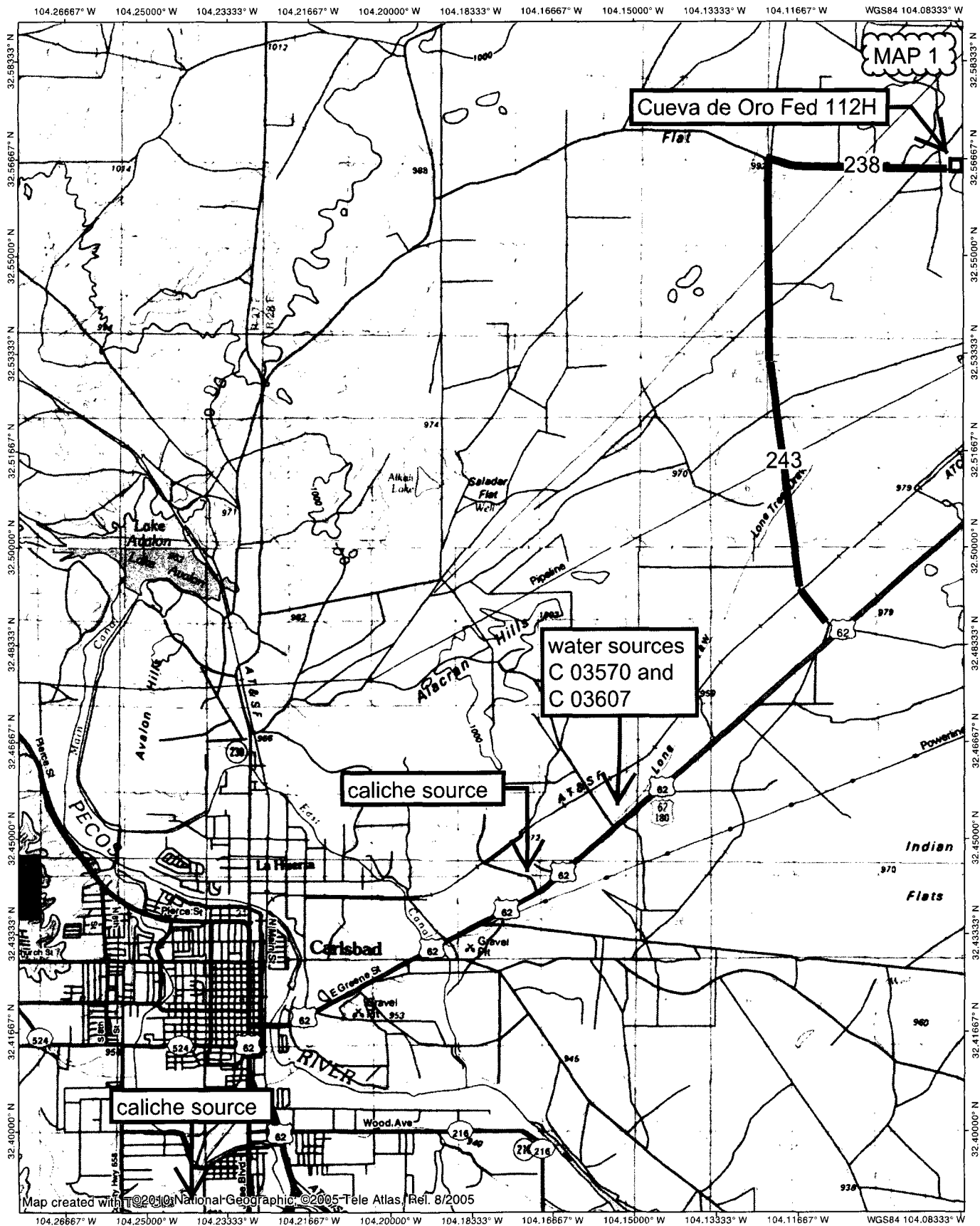

NATIONAL  
GEOGRAPHIC

0.0 0.5 1.0 1.5 2.0 2.5 3.0 miles  
0 1 2 3 4 5 km

TN MN

7°

02/19/17

# Rig Diagram

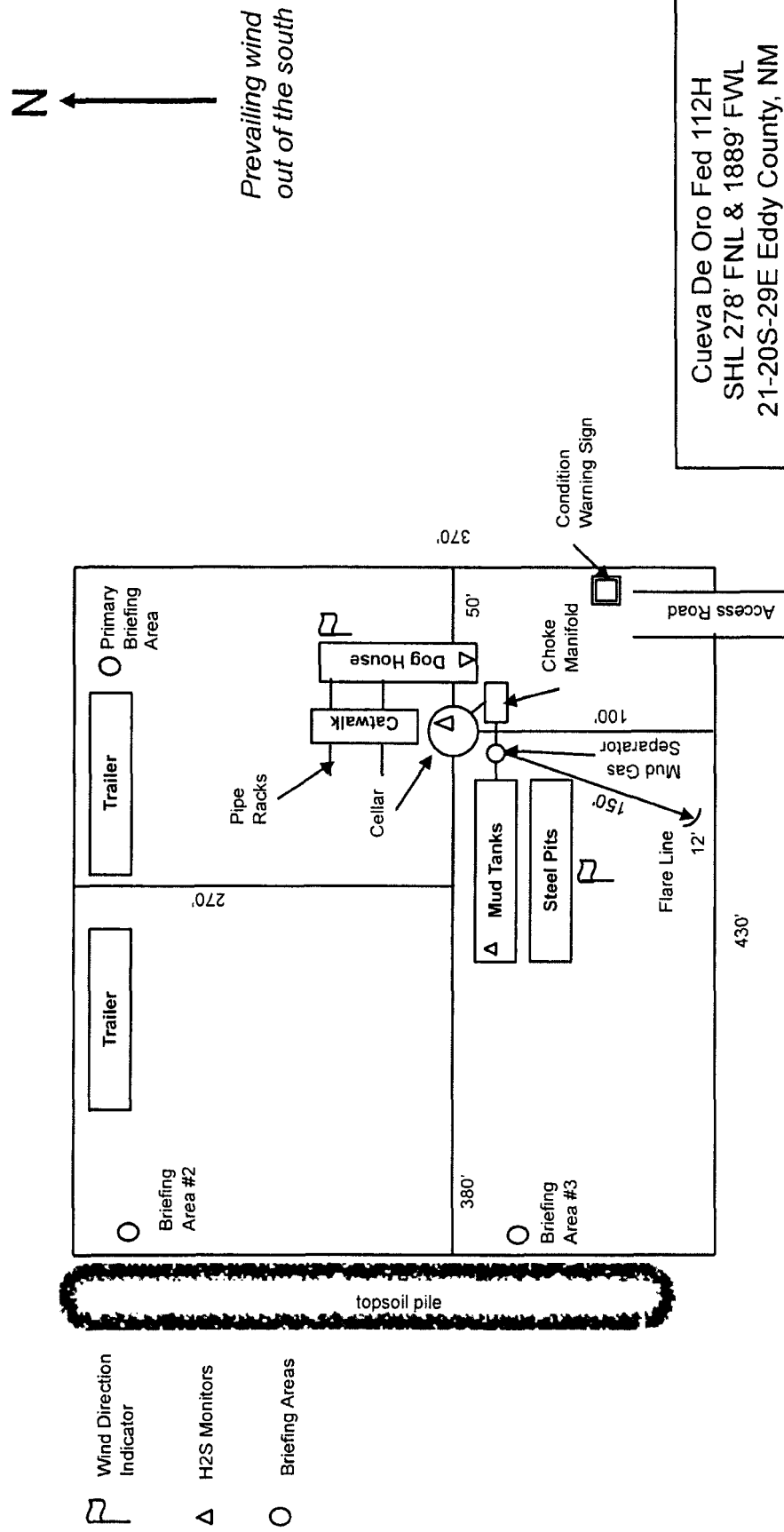

SCALE: 1" = 200'  
0' 100' 200'

SECTION 21, TOWNSHIP 20-S, RANGE 29-E, N.M.P.M.  
EDDY COUNTY, NEW MEXICO

MAP 6



TOP OF PAD ELEVATION: 3271.8'

CUT SLOPE: 33.33% 3.000:1 18.43°  
FILL SLOPE: 33.33% 3.000:1 18.43°  
BALANCE TOLERANCE (C.Y.): 0.00  
CUT SWELL FACTOR: 1.00  
FILL SHRINK FACTOR: 1.00

PAD EARTHWORK VOLUMES  
CUT: 18,631.8 C.F., 690.07 C.Y.  
FILL: 18,631.8 C.F., 690.07 C.Y.  
AREA: 160548.3 SQ.FT., 3.686 ACRES

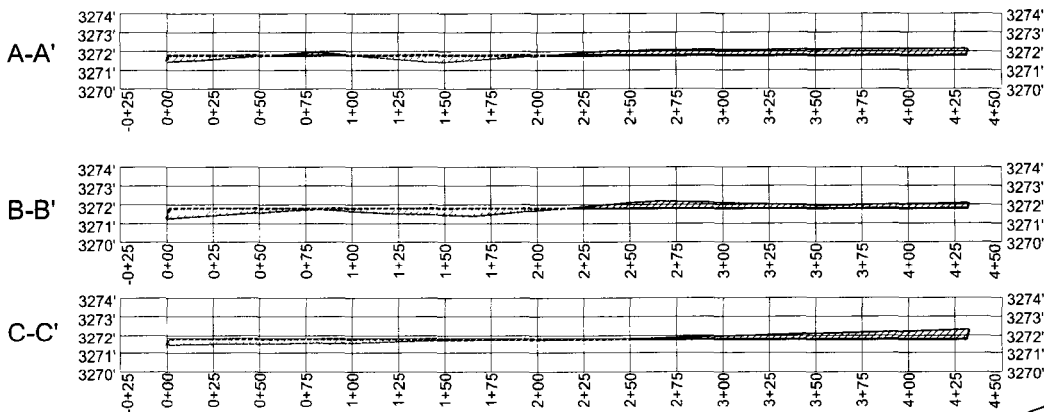
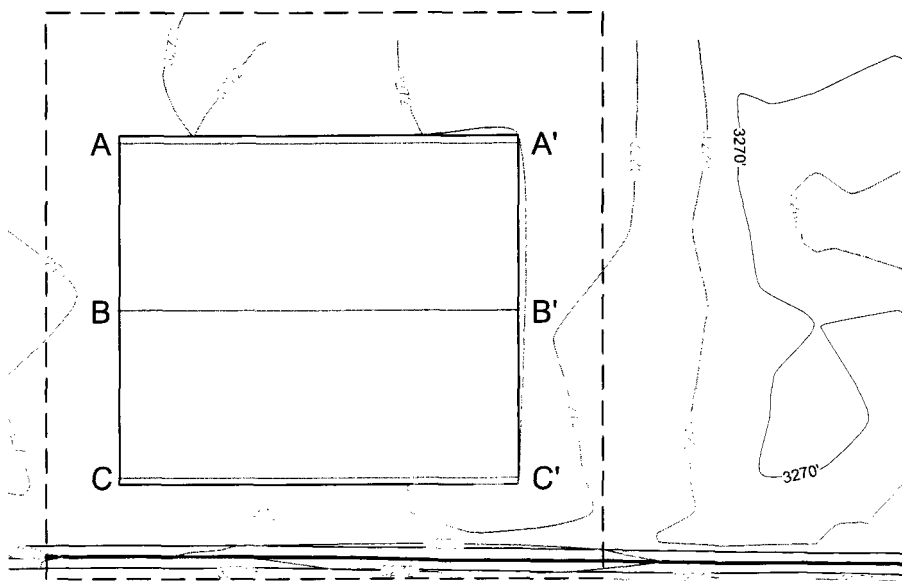

Horizontal Scale = 1:100  
Vertical Scale = 1:10



**TOPOGRAPHIC**  
LOYALTY INNOVATION LEGACY

1400 EVERMAN PARKWAY, Ste. 197 • FT. WORTH, TEXAS 76140  
TELEPHONE: (817) 744-7512 • FAX (817) 744-7548  
TEXAS FIRM REGISTRATION NO. 10042504  
WWW.TOPOGRAPHIC.COM

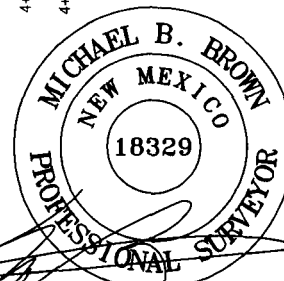

Michael Blake Brown, P.S. No. 18329

AUGUST 25, 2016

Field note description of even date accompanies this plat.

CUEVA DE ORO FED #112H  
SURFACE PAD SITE PROFILE

REVISION:

MML 08/25/16

DATE: 05/20/16

FILE: C:\CUEVA DE ORO FED #112H SURFACE PAD SITE PRO\_REV1

DRAWN BY: SRJ

SHEET:

NOTES:

1. ORIGINAL DOCUMENT SIZE: 8.5" X 11"
2. ALL BEARINGS, DISTANCES, AND COORDINATE VALUES CONTAINED HEREIN ARE GRID BASED UPON THE NEW MEXICO STATE PLANE COORDINATE SYSTEM, EAST ZONE, U.S. SURVEY FEET, NORTH AMERICAN DATUM 1927.
3. CERTIFICATION IS MADE ONLY TO THE LOCATION OF THIS EASEMENT, IN RELATION TO THE EVIDENCE FOUND DURING A FIELD SURVEY, MADE ON THE GROUND, UNDER MY SUPERVISION, AND USING DOCUMENTATION PROVIDED BY MATADOR RESOURCE COMPANY. ONLY UTILITIES/EASEMENTS THAT WERE VISIBLE ON THE DATE OF THIS SURVEY, WITHIN ADJOINING THIS EASEMENT, HAVE BEEN LOCATED AS SHOWN HEREON OF WHICH I HAVE KNOWLEDGE. THIS CERTIFICATION IS LIMITED TO THOSE PERSONS OR ENTITIES SHOWN ON THE FACE OF THIS PLAT AND IS NON-TRANSFERABLE, AND MADE FOR THIS TRANSACTION ONLY.

**Matador Production Company  
Cueva de Oro Fed 112H  
SHL 278' FNL & 1889' FWL Sec. 21  
BHL 240' FSL & 1870' FWL Sec. 21  
T. 20 S., R. 29 E., Eddy County, NM**

**SURFACE PLAN PAGE 1**

Surface Use Plan

1. ROAD DIRECTIONS & DESCRIPTIONS (See MAPS 1 – 4)

From the junction of US 285 and US 62/180 in Carlsbad...  
Go East 9.1 miles on paved US 62/180 to the equivalent of Mile Post 44.15  
Then turn left and go North 5.8 miles on paved County Road 243  
Then turn sharply right and go East 2.3 miles on paved County Road 238  
Then turn left and go North 68.24' cross-country to the proposed pad

Non-county roads will be maintained as needed to Gold Book standards. This includes pulling ditches, preserving the crown, and cleaning culverts. This will be done at least once a year, and more often as needed. Caliche will be hauled from Constructors, Inc. existing pits on private land in NWNE 34-21s-27e and S2 13-22s-26e.

2. ROAD TO BE BUILT OR UPGRADED (See MAPS 3 & 4)

68.24' feet of new road will be built. The new road will be crowned and ditched, have a 14' wide driving surface, and be surfaced with caliche. An 18" x 50' culvert will be installed in the country road borrow ditch. Maximum disturbed width = 50'. Maximum grade = 1%. Maximum cut or fill = 1'. No upgrade, cattle guard, or vehicle turn out is needed.

3. EXISTING WELLS (See MAP 2)

Existing oil, gas, water, disposal, and P & A wells are within a mile. No injection well is within a mile.

4. PROPOSED PRODUCTION FACILITIES

A tank battery will be built on the south side of the pad. Pipeline and power line plans have not been finalized.

5. WATER SUPPLY (See MAPS 1 – 4)



**Matador Production Company  
Cueva de Oro Fed 112H  
SHL 278' FNL & 1889' FWL Sec. 21  
BHL 240' FSL & 1870' FWL Sec. 21  
T. 20 S., R. 29 E., Eddy County, NM**

**SURFACE PLAN PAGE 2**

Water will be trucked from two water wells (C 03570 and C 03607) on private land in NENENE and SENENE 24-21s-27e.

**6. CONSTRUCTION MATERIALS & METHODS (see MAP 4)**

NM One Call (811) will be notified before construction starts. Top ≈6" of soil and brush will be stockpiled west of the pad. Pipe racks will be to the north. A closed loop drilling system will be used. Caliche will be hauled from existing Constructors, Inc. pits on private land in NWNE 34-21s-27e and S2 13-22s-26e. A fence will be built on the east side of the pad to protect a karst feature.

**7. WASTE DISPOSAL**

All trash will be placed in a portable trash cage. It will be hauled to the Eddy County landfill. There will be no trash burning. Contents (drill cuttings, mud, salts, and other chemicals) of the mud tanks will be hauled to R360's state approved (NM1-6-0) disposal site at Halfway. Human waste will be disposed of in chemical toilets and hauled to the Carlsbad wastewater treatment plant.

**8. ANCILLARY FACILITIES**

There will be no airstrip or camp. Camper trailers will be on location for the company man, tool pusher, or mud logger.

**9. WELL SITE LAYOUT**

See Rig Diagram for depictions of the well pad, trash cage, access onto the location, parking, living facilities, and rig orientation.

**10. RECLAMATION**

Interim reclamation will shrink the pad ≈38% by removing caliche and reclaiming the north side (140' x 430'), leaving 2.27 acres for 4 wells, truck turn around, and production equipment. Disturbed areas will be contoured to match pre-construction grades. Soil and brush will be evenly spread over disturbed areas. Disturbed areas will be seeded in accordance with BLM's requirements. Enough stockpiled topsoil will be retained to

**Matador Production Company  
Cueva de Oro Fed 112H  
SHL 278' FNL & 1889' FWL Sec. 21  
BHL 240' FSL & 1870' FWL Sec. 21  
T. 20 S., R. 29 E., Eddy County, NM**

**SURFACE PLAN PAGE 3**

cover the remainder of the pad when the wells are plugged. Once the last well is plugged, then the remainder of the pad and new road will be similarly reclaimed. Noxious weeds will be controlled.

**11. SURFACE OWNER**

All construction will be on BLM. Land use:

50' x 68.24' road = 0.07 acre  
+ 370' x 430' pad = 3.65 acres  
3.72 acres short term  
– 1.38 acres interim reclamation  
2.34 acres long term (0.07 road + 2.27 pad)

**12. OTHER INFORMATION**

On site inspection was held with Vance Wolf, Cassie Brooks, and Stan Allison (both BLM) on August 18, 2016.

Matador paid the Permian Basin programmatic agreement archaeology fund.

**CERTIFICATION**

I hereby certify that I, or someone under my direct supervision, have inspected the drill site and access route proposed herein; that I am familiar with the conditions which currently exist; that I have full knowledge of state and Federal laws applicable to this operation; that the statements made in this APD package are, to the best of my knowledge, true and correct; and that the work associated with the operations proposed herein will be performed in conformity with this APD package and the terms and conditions under which it is approved. I also certify that I, or the company I represent, am responsible for the operations conducted under this application. These statements are subject to the provisions of 18 U. S. C. 1001 for the filing of false statements. Executed this 11th day of March, 2017.

---

Brian Wood, Consultant  
Permits West, Inc.

**Matador Production Company  
Cueva de Oro Fed 112H  
SHL 278' FNL & 1889' FWL Sec. 21  
BHL 240' FSL & 1870' FWL Sec. 21  
T. 20 S., R. 29 E., Eddy County, NM**

**SURFACE PLAN PAGE 4**

37 Verano Loop, Santa Fe, NM 87508  
(505) 466-8120 FAX: (505) 466-9682

Cellular: (505) 699-2276

Field representative will be:  
Sam Pryor, Senior Staff Landman  
Matador Production Company  
5400 LBJ Freeway, Suite 1500  
Dallas TX 75240  
Phone: (972) 371-5241  
FAX: (214) 866-4841



U.S. Department of the Interior  
BUREAU OF LAND MANAGEMENT

## PWD Data Report

02/14/2018

### Section 1 - General

Would you like to address long-term produced water disposal? NO

### Section 2 - Lined Pits

Would you like to utilize Lined Pit PWD options? NO

Produced Water Disposal (PWD) Location:

PWD surface owner:

PWD disturbance (acres):

Lined pit PWD on or off channel:

Lined pit PWD discharge volume (bbl/day):

Lined pit specifications:

Pit liner description:

Pit liner manufacturers information:

Precipitated solids disposal:

Describe precipitated solids disposal:

Precipitated solids disposal permit:

Lined pit precipitated solids disposal schedule:

Lined pit precipitated solids disposal schedule attachment:

Lined pit reclamation description:

Lined pit reclamation attachment:

Leak detection system description:

Leak detection system attachment:

Lined pit Monitor description:

Lined pit Monitor attachment:

Lined pit: do you have a reclamation bond for the pit?

Is the reclamation bond a rider under the BLM bond?

Lined pit bond number:

Lined pit bond amount:

Additional bond information attachment:

### **Section 3 - Unlined Pits**

**Would you like to utilize Unlined Pit PWD options? NO**

**Produced Water Disposal (PWD) Location:**

**PWD surface owner:**

**PWD disturbance (acres):**

**Unlined pit PWD on or off channel:**

**Unlined pit PWD discharge volume (bbl/day):**

**Unlined pit specifications:**

**Precipitated solids disposal:**

**Describe precipitated solids disposal:**

**Precipitated solids disposal permit:**

**Unlined pit precipitated solids disposal schedule:**

**Unlined pit precipitated solids disposal schedule attachment:**

**Unlined pit reclamation description:**

**Unlined pit reclamation attachment:**

**Unlined pit Monitor description:**

**Unlined pit Monitor attachment:**

**Do you propose to put the produced water to beneficial use?**

**Beneficial use user confirmation:**

**Estimated depth of the shallowest aquifer (feet):**

**Does the produced water have an annual average Total Dissolved Solids (TDS) concentration equal to or less than that of the existing water to be protected?**

**TDS lab results:**

**Geologic and hydrologic evidence:**

**State authorization:**

**Unlined Produced Water Pit Estimated percolation:**

**Unlined pit: do you have a reclamation bond for the pit?**

**Is the reclamation bond a rider under the BLM bond?**

**Unlined pit bond number:**

**Unlined pit bond amount:**

**Additional bond information attachment:**

### **Section 4 - Injection**

**Would you like to utilize Injection PWD options? NO**

**Produced Water Disposal (PWD) Location:**

**PWD surface owner:**

**PWD disturbance (acres):**

**Injection PWD discharge volume (bbl/day):**

**Injection well mineral owner:**

**Injection well type:**

**Injection well number:**

**Injection well name:**

**Assigned injection well API number?**

**Injection well API number:**

**Injection well new surface disturbance (acres):**

**Minerals protection information:**

**Mineral protection attachment:**

**Underground Injection Control (UIC) Permit?**

**UIC Permit attachment:**

## **Section 5 - Surface Discharge**

**Would you like to utilize Surface Discharge PWD options? NO**

**Produced Water Disposal (PWD) Location:**

**PWD surface owner:**

**PWD disturbance (acres):**

**Surface discharge PWD discharge volume (bbl/day):**

**Surface Discharge NPDES Permit?**

**Surface Discharge NPDES Permit attachment:**

**Surface Discharge site facilities information:**

**Surface discharge site facilities map:**

## **Section 6 - Other**

**Would you like to utilize Other PWD options? NO**

**Produced Water Disposal (PWD) Location:**

**PWD surface owner:**

**PWD disturbance (acres):**

**Other PWD discharge volume (bbl/day):**

**Other PWD type description:**

**Other PWD type attachment:**

**Have other regulatory requirements been met?**

**Other regulatory requirements attachment:**



U.S. Department of the Interior  
BUREAU OF LAND MANAGEMENT

## Bond Info Data Report

02/14/2018

### Bond Information

Federal/Indian APD: FED

BLM Bond number: NMB001079

BIA Bond number:

Do you have a reclamation bond? NO

Is the reclamation bond a rider under the BLM bond?

Is the reclamation bond BLM or Forest Service?

BLM reclamation bond number:

Forest Service reclamation bond number:

Forest Service reclamation bond attachment:

Reclamation bond number:

Reclamation bond amount:

Reclamation bond rider amount:

Additional reclamation bond information attachment: