

DISTRICT I  
1625 N. French Dr., Hobbs, NM 88240  
Phone (575) 393-0101 Fax: (575) 393-0790

DISTRICT II  
811 S. First St., Artesia, NM 88210  
Phone (575) 748-1253 Fax: (575) 748-0780

DISTRICT III  
1000 Rio Bravo Rd., Aztec, NM 87410  
Phone (505) 834-0170 Fax: (505) 834-0170

DISTRICT IV  
1226 S. St. Francis Dr., Santa Fe, NM 87505  
Phone (505) 476-3480 Fax: (505) 476-3482

State of New Mexico  
Energy, Minerals and Natural Resources Department

Form C-102  
Revised August 1, 2011

Submit one copy to appropriate  
District Office

OIL CONSERVATION DIVISION  
1226 South St. Francis Dr.  
Santa Fe, New Mexico 87505

WELL LOCATION AND ACREAGE DEDICATION PLAT

☐ AMENDED REPORT

API Number <b>30-015-44706</b>	Pool Code <b>97565</b>	Pool Name <b>Seven Rivers, Glorieta-Yesso, North</b>
Property Code <b>317423</b>	Property Name <b>HUBER FEDERAL</b>	Well Number <b>7H</b>
OGRID No. <b>371755</b>	Operator Name <b>PERCUSSION PETROLEUM OPERATING, LLC</b>	Elevation <b>3514'</b>

Surface Location

UL or lot No.	Section	Township	Range	Lot Idn	FEET from the	North/South line	FEET from the	East/West line	County
P	34	19 S	25 E		558	SOUTH	1186	EAST	EDDY

Bottom Hole Location If Different From Surface

UL or lot No.	Section	Township	Range	Lot Idn	FEET from the	North/South line	FEET from the	East/West line	County
0	3	20 S	25 E		20	SOUTH	<del>1304</del>	EAST	EDDY

Dedicated Acres <b>160.57</b>	Joint or Infill	Consolidation Code	Order No. <b>1479</b>
----------------------------------	-----------------	--------------------	--------------------------

NO ALLOWABLE WILL BE ASSIGNED TO THIS COMPLETION UNTIL ALL INTERESTS HAVE BEEN CONSOLIDATED  
OR A NON-STANDARD UNIT HAS BEEN APPROVED BY THE DIVISION

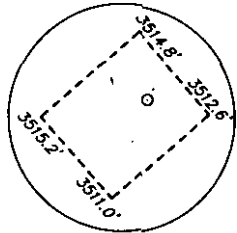

**SURFACE LOCATION**  
Lat - N 32.611258°  
Long - W 104.467869°  
NMSPC- N 586132.8  
E 499912.1  
(NAD-83)

**FIRST TAKE POINT**  
**330' FNL & 1455' FEL**  
Lat - N 32.608820°  
Long - W 104.468784°  
NMSPC- N 585246.0  
E 499629.3  
(NAD-83)

**LAST TAKE POINT**  
**330' FSL & 1479' FEL**  
Lat - N 32.596219°  
Long - W 104.468895°  
NMSPC- N 580661.9  
E 499589.1  
(NAD-83)

**PROPOSED BOTTOM HOLE LOCATION**  
Lat - N 32.595367°  
Long - W 104.468897°  
NMSPC- N 580351.8  
E 499588.0  
(NAD-83)

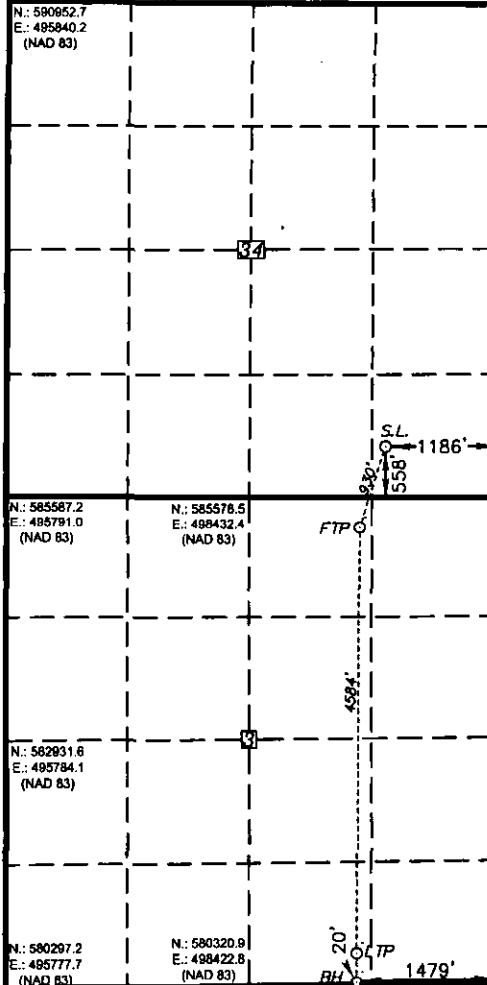

N: 590952.7  
E: 495840.2  
(NAD 83)

N: 588273.3  
E: 501146.4  
(NAD 83)

N: 585572.9  
E: 501085.4  
(NAD 83)

N: 580345.7  
E: 501067.0  
(NAD 83)

N: 580297.2  
E: 495777.7  
(NAD 83)

N: 580320.9  
E: 498422.8  
(NAD 83)

N: 585587.2  
E: 495791.0  
(NAD 83)

N: 585576.5  
E: 498432.4  
(NAD 83)

N: 582931.6  
E: 495794.1  
(NAD 83)

**OPERATOR CERTIFICATION**

I hereby certify that the information contained herein is true and complete to the best of my knowledge and belief, and that this organization either owns a working interest or unleased mineral interest in the land including the proposed bottom hole location or has a right to drill this well at this location pursuant to a contract with an owner of such a mineral or working interest, or to a voluntary pooling agreement or a compulsory pooling order heretofore entered by the division.

Signature:   
Date: 4/16/2018

Printed Name: Lelan J Anders  
Email Address: Lelan@PercussionPetroleum.com

**SURVEYOR CERTIFICATION**

I hereby certify that the well location shown on this plat was plotted from field notes of actual surveys made by me or under my supervision, and that the same is true and correct to the best of my belief.

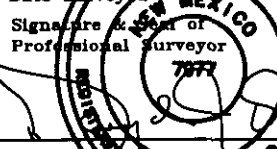
Date Surveyed: APR 13, 2018  
Signature:   
Professional Surveyor: 7977

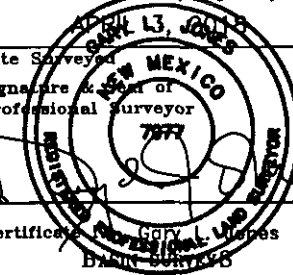
Certificate:   
BASIC COURSE

Scale: 1" = 2000'  
WO Num.: 33177

RW 4-16-18

**EDDY COUNTY,**



HUBER FEDERAL #7H

ELEV. - 3514'

NMSPCF- N 586132.8

NMSFCE- E 499912.1

(NAD-83)

200                      0                      200                      400 FEET



SCALE: 1" = 200'

FROM US 285 AND COUNTY ROAD 21 GO WEST ON  
COUNTY ROAD 21 3.0 MILES TO LEASE ROAD. THEN  
GO SOUTH 1.0 MILE ON LEASE ROAD TO PROPOSED  
ROAD.

REF: HUBER FEDERAL #7H / WELL PAD TOPO

THE HUBER FEDERAL #7H LOCATED 558' FROM  
THE SOUTH LINE AND 1186' FROM THE EAST LINE OF  
SECTION 34, TOWNSHIP 19 SOUTH, RANGE 25 EAST,  
N.M.P.M., EDDY COUNTY, NEW MEXICO.



**Basin**  
**surveys**  
focused on excellence  
in the oilfield

P.O. Box 1786

1120 N. West County Rd.  
Hobbs, New Mexico 8824

(575) 393-7316 - Office

(575) 392-2208 - Fax  
boxinsurveys.com

W.O. Number: 33177

Drawn By: K GOAD

Date: 08-02-2017

Survey Date: 07-28-2017

Sheet 1 of 1 Sheets

**SECTION 34, TOWNSHIP 19 SOUTH, RANGE 25 EAST, N.M.P.M.,  
EDDY COUNTY, NEW MEXICO.**

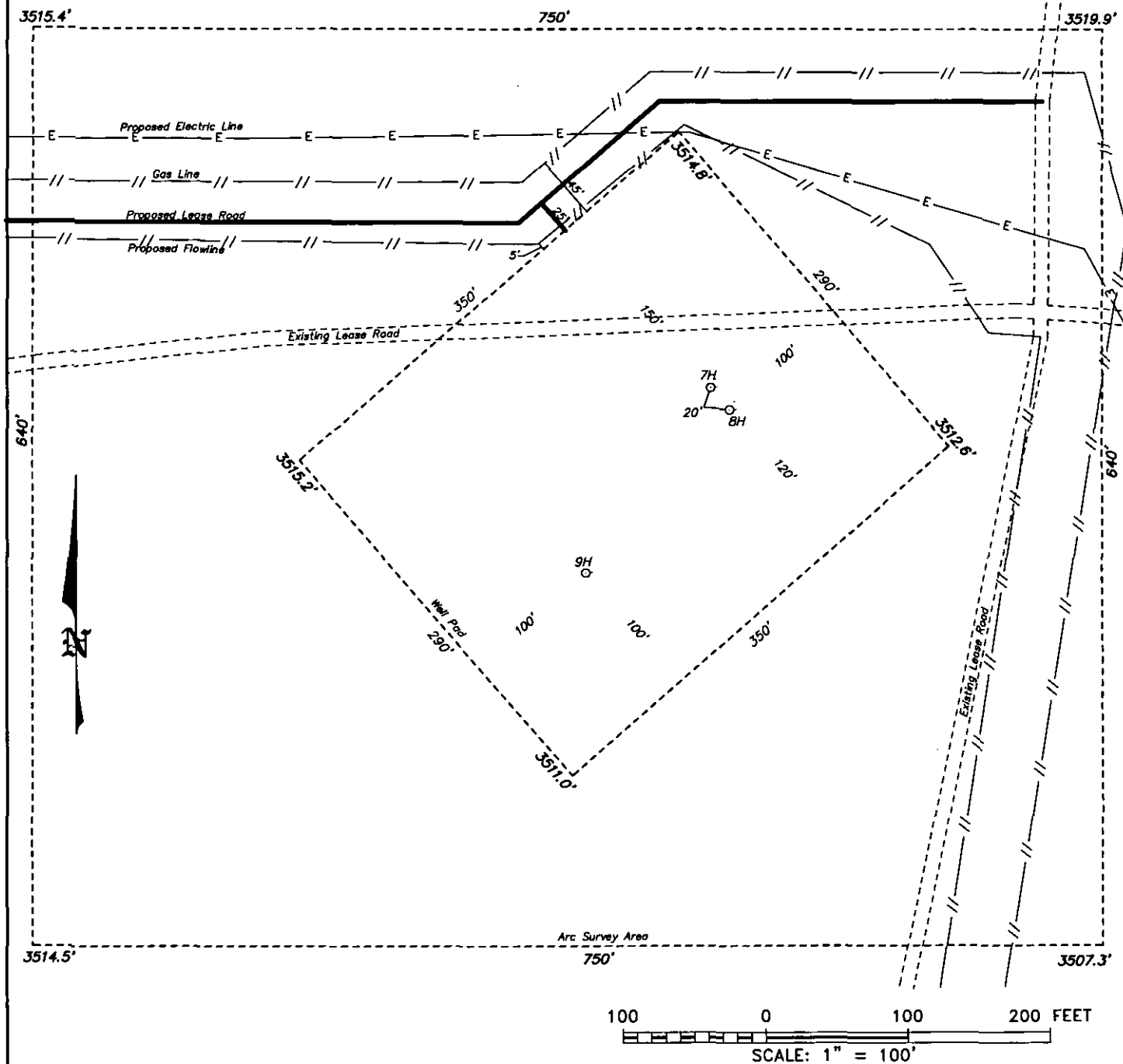

**PERCUSSION PETROLEUM OPERATING, LLC**

REF: HUBER FEDERAL #7H / WELL PAD TOPO

THE HUBER FEDERAL #7H LOCATED 558' FROM  
THE SOUTH LINE AND 1186' FROM THE EAST LINE OF  
SECTION 34, TOWNSHIP 19 SOUTH, RANGE 25 EAST,  
N.M.P.M., EDDY COUNTY, NEW MEXICO.

**basin  
surveys**  
focused on excellence  
in the oilfield

P.O. Box 1786  
1120 N. West County Rd.  
Hobbs, New Mexico 88241  
(575) 393-7316 - Office  
(575) 392-2206 - Fax  
basinsurveys.com

W.O. Number: 33177

Drawn By: K GOAD

Date: 08-02-2017

Survey Date: 07-28-2017

Sheet 1 of 1 Sheets

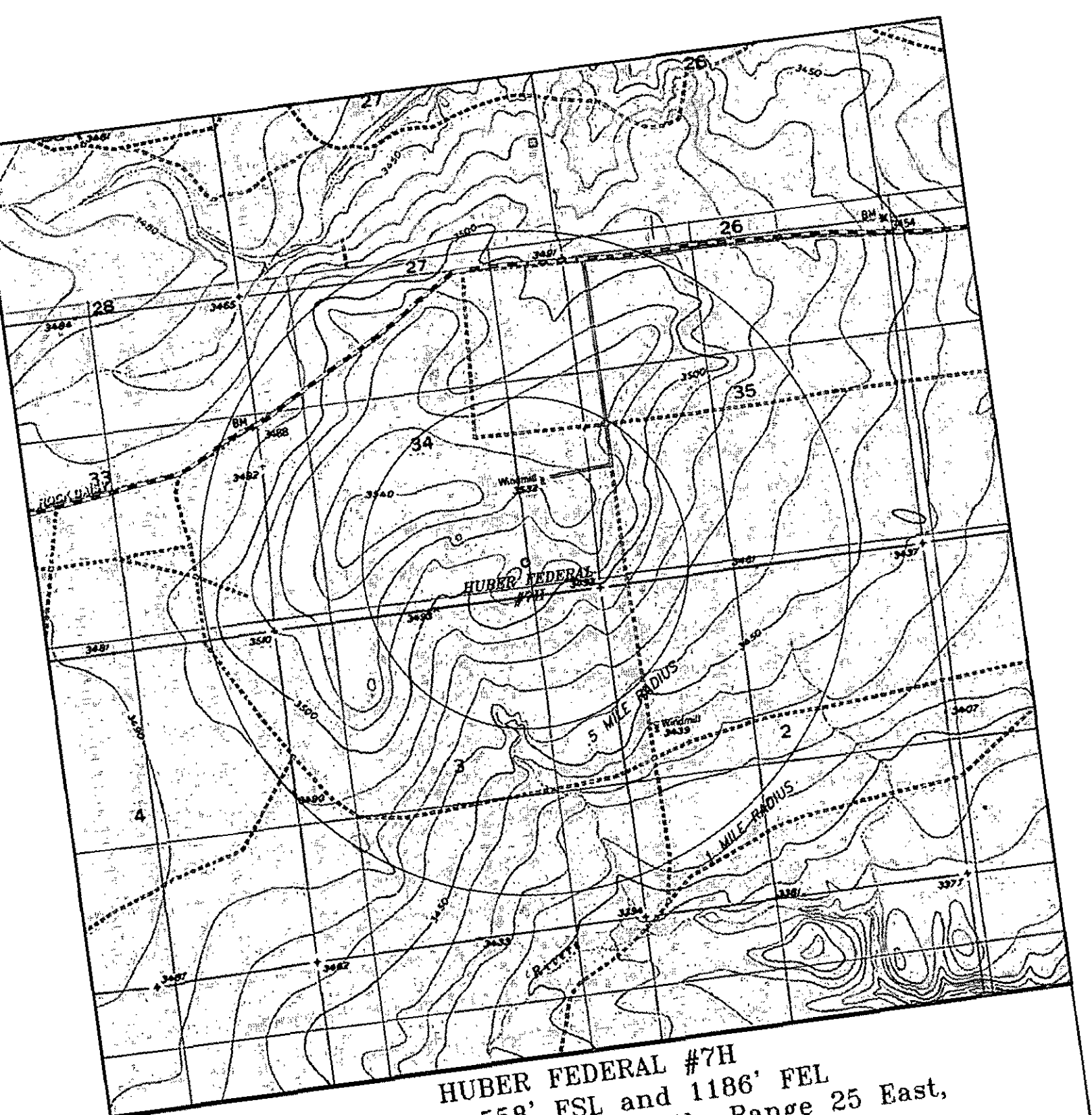

**HUBER FEDERAL #7H**  
 Located 558' FSL and 1186' FEL  
 Section 34, Township 19 South, Range 25 East,  
 N.M.P.M., Eddy County, New Mexico.

**basin**  
**surveys**  
 focused on excellence  
 in the oilfield

P.O. Box 1786  
 1120 N. West County Rd.  
 Hobbs, New Mexico 88241  
 (575) 393-7316 - Office  
 (575) 392-2206 - Fax  
 basinsurveys.com

0' 1000' 2000' 3000' 4000'  
 SCALE: 1" = 2000'  
 W.O. Number: KJG 33177  
 Survey Date: 07-28-2017  
 YELLOW TINT - USA LAND  
 BLUE TINT - STATE LAND  
 NATURAL COLOR - FEE LAND

**PERCUSSION  
 PETROLEUM  
 OPERATING, LLC**

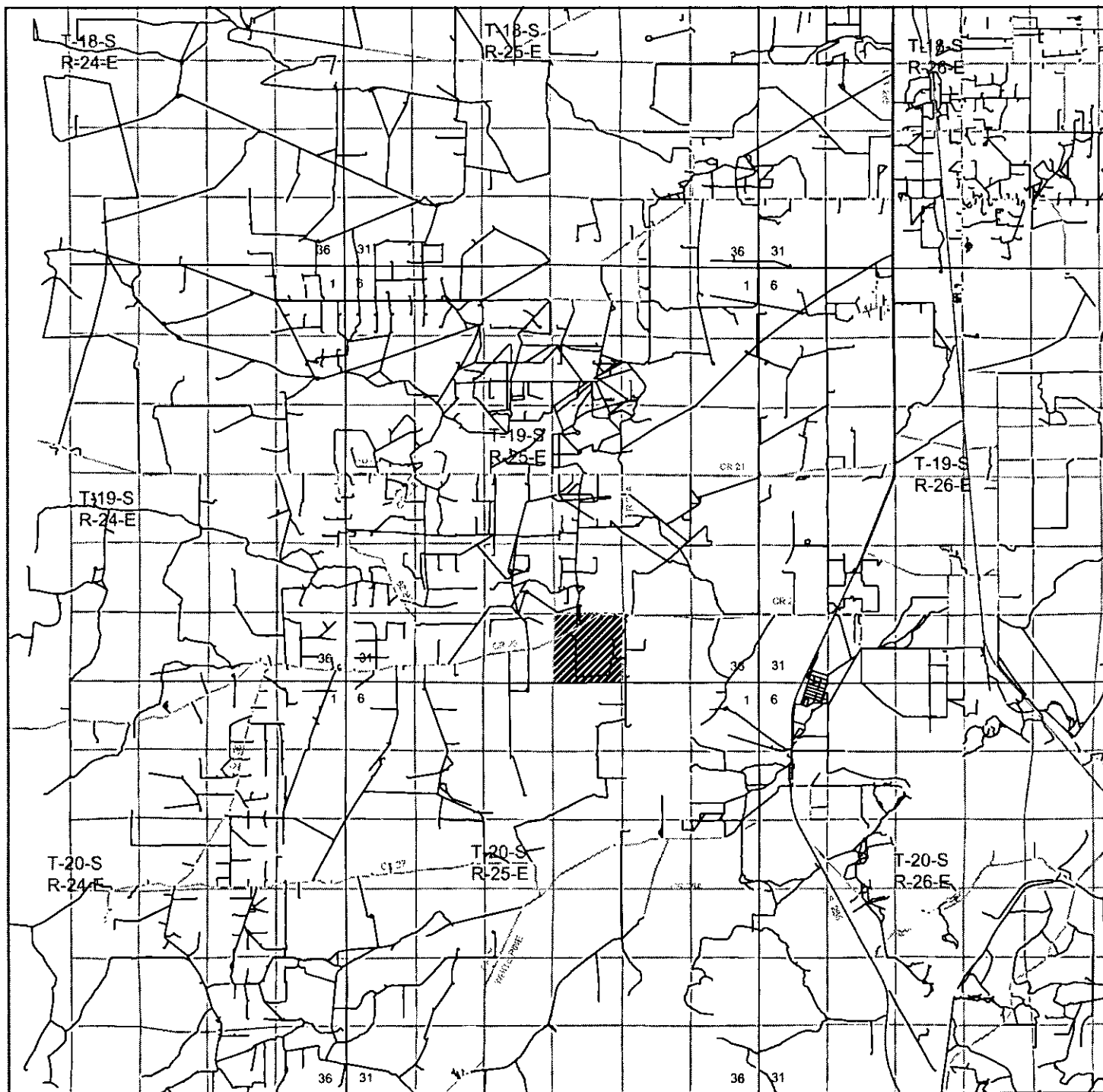

### HUBER FEDERAL #7H

Located 558' FSL and 1186' FEL  
 Section 34, Township 19 South, Range 25 East,  
 N.M.P.M., Eddy County, New Mexico.

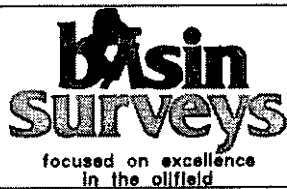

P.O. Box 1786  
 1120 N. West County Rd.  
 Hobbs, New Mexico 88241  
 (575) 393-7316 - Office  
 (575) 392-2206 - Fax  
[basinsurveys.com](http://basinsurveys.com)

0 1 MI 2 MI 3 MI 4 MI  
 SCALE: 1" = 2 MILES

W.O. Number: KJG 33177

Survey Date: 07-28-2017

YELLOW TINT - USA LAND  
 BLUE TINT - STATE LAND  
 NATURAL COLOR - FEE LAND

**PERCUSSION  
 PETROLEUM  
 OPERATING, LLC**



**basin**  
**surveys**  
focused on excellence  
in the oilfield

P.O. Box 1786  
1120 N. West County Rd.  
Hobbs, New Mexico 88241  
(575) 393-7316 - Office  
(575) 392-2206 - Fax  
basinsurveys.com

0' 1000' 2000' 3000' 4000'

SCALE: 1" = 2000'

W.O. Number: KJG 33177

Survey Date: 07-28-2017

YELLOW TINT - USA LAND  
BLUE TINT - STATE LAND  
NATURAL COLOR - FEE LAND



**PERCUSSION  
PETROLEUM  
OPERATING, LLC**