

UNITED STATES
DEPARTMENT OF THE INTERIOR
BUREAU OF LAND MANAGEMENTFORM APPROVED
OMB NO. 1004-0137
Expires: January 31, 2018

OCD Artesia

SUNDRY NOTICES AND REPORTS ON WELLS
*Do not use this form for proposals to drill or to re-enter an abandoned well. Use form 3160-3 (APD) for such proposals.*5. Lease Serial No.
NMNM117120

6. If Indian, Allottee or Tribe Name

7. If Unit or CA/Agreement, Name and/or No.

SUBMIT IN TRIPLICATE - Other instructions on page 2

1. Type of Well

☐ Oil Well ☒ Gas Well ☐ Other

2. Name of Operator

MATADOR PRODUCTION COMPANYE-Mail: tlink@matadorresources.com

Contact: TAMMY R LINK

3a. Address

ONE LINCOLN CENTER 5400 LBJ FREEWAY SUITE
DALLAS, TX 75240

3b. Phone No. (include area code)

1500 575-627-2465

8. Well Name and No.
ZACH MCCORMICK FED COM 202H

9. API Well No.

30-015-44254-00-X1

10. Field and Pool or Exploratory Area
PURPLE SAGE-WOLFCAMP (GAS)

4. Location of Well (Footage, Sec., T., R., M., or Survey Description)

Sec 13 T24S R28E SENE 2414FNL 311FEL
32.218628 N Lat, 104.033257 W Lon

11. County or Parish, State

EDDY COUNTY, NM

12. CHECK THE APPROPRIATE BOX(ES) TO INDICATE NATURE OF NOTICE, REPORT, OR OTHER DATA

TYPE OF SUBMISSION

TYPE OF ACTION

☒ Notice of Intent☒ Subsequent Report☐ Final Abandonment Notice☐ Acidize☐ Alter Casing☐ Casing Repair☐ Change Plans☐ Convert to Injection☐ Deepen☐ Hydraulic Fracturing☐ New Construction☐ Plug and Abandon☐ Plug Back☐ Production (Start/Resume)☐ Reclamation☐ Recomplete☐ Temporarily Abandon☐ Water Disposal☐ Water Shut-Off☐ Well Integrity☒ Other
Change to Original A
PD

13. Describe Proposed or Completed Operation: Clearly state all pertinent details, including estimated starting date of any proposed work and approximate duration thereof. If the proposal is to deepen directionally or recompleat horizontally, give subsurface locations and measured and true vertical depths of all pertinent markers and zones. Attach the Bond under which the work will be performed or provide the Bond No. on file with BLM/BIA. Required subsequent reports must be filed within 30 days following completion of the involved operations. If the operation results in a multiple completion or recompleat in a new interval, a Form 3160-4 must be filed once testing has been completed. Final Abandonment Notices must be filed only after all requirements, including reclamation, have been completed and the operator has determined that the site is ready for final inspection.

BLM BOND NO NMB0001079
SURETY BOND NO. RLB00151726c 7-9-18
Accepted for record - NMOCD

See Amended and Correction of API Number from prior Sundry dated 6/29/2018.

PLEASE SEE ATTACHED PLATS FOR CHANGE IN SHL FROM 2325' FNL AND 311' FEL OF SEC. 13-24S-28E TO 2414' FNL AND 311' FEL OF SEC. 13-24S-28E, TO ALLOW FOR THE INITIAL WELL TO BE THE FIRST SHL ON THE PAD.
BHL DID NOT CHANGE.

RECEIVED

JUL 06 2018

14. I hereby certify that the foregoing is true and correct.

Electronic Submission #425277 verified by the BLM Well Information System
For MATADOR PRODUCTION COMPANY, sent to the Carlsbad
Committed to AFMSS for processing by PRISCILLA PEREZ on 06/28/2018 (18PP2091SE)

DISTRICT II-ARTESIA O.C.D.

Name (Printed/Typed) TAMMY R LINK

Title PRODUCTION ANALYST

Signature (Electronic Submission)

Date 06/25/2018

THIS SPACE FOR FEDERAL OR STATE OFFICE USE

Approved By

Title

Date

Conditions of approval, if any, are attached. Approval of this notice does not warrant or certify that the applicant holds legal or equitable title to those rights in the subject lease which would entitle the applicant to conduct operations thereon.

Office

Title 18 U.S.C. Section 1001 and Title 43 U.S.C. Section 1212, make it a crime for any person knowingly and willfully to make to any department or agency of the United States any false, fictitious or fraudulent statements or representations as to any matter within its jurisdiction.

(Instructions on page 2)

**** BLM REVISED ** BLM REVISED ** BLM REVISED ** BLM REVISED ** BLM REVISED ****

District I
1625 N. French Dr., Hobbs, NM 88240
Phone: (575) 393-6161 Fax: (575) 393-0720
District II
811 S. First St., Artesia, NM 88210
Phone: (575) 748-1283 Fax: (575) 748-9720
District III
1000 Rio Brazos Road, Aztec, NM 87410
Phone: (505) 334-6178 Fax: (505) 334-6170
District IV
1220 S. St. Francis Dr., Santa Fe, NM 87505
Phone: (505) 476-3460 Fax: (505) 476-3462

State of New Mexico
Energy, Minerals & Natural Resources
Department
OIL CONSERVATION DIVISION
1220 South St. Francis Dr.
Santa Fe, NM 87505

FORM C-102
Revised August 1, 2011
Submit one copy to appropriate
District Office
☒ AMENDED REPORT

WELL LOCATION AND ACREAGE DEDICATION PLAT

¹ API Number 30-015-44254		² Pool Code 98220		³ Pool Name Purple Sage; Wolfcamp (Gas)	
⁴ Property Code 317797		⁵ Property Name ZACH MCCORMICK FED		⁶ Well Number #202H	
⁷ OGRID No. 228937		⁸ Operator Name MATADOR PRODUCTION COMPANY		⁹ Elevation 2954'	

¹⁰ Surface Location									
UL or lot no.	Section	Township	Range	Lot Idn	Feet from the	North/South line	Feet from the	East/West line	County
H	13	24-S	28-E	-	2414'	NORTH	311'	EAST	EDDY

UL or lot no.	Section	Township	Range	Lot Idn	Feet from the	North/South line	Feet from the	East/West line	County
H	18	24-S	29-E	-	1651'	NORTH	240'	EAST	EDDY

¹² Dedicated Acres 320	¹³ Joint or Infill	¹⁴ Consolidation Code	¹⁵ Order No.
--------------------------------------	-------------------------------	----------------------------------	-------------------------

No allowable will be assigned to this completion until all interests have been consolidated or a non-standard unit has been approved by the division.

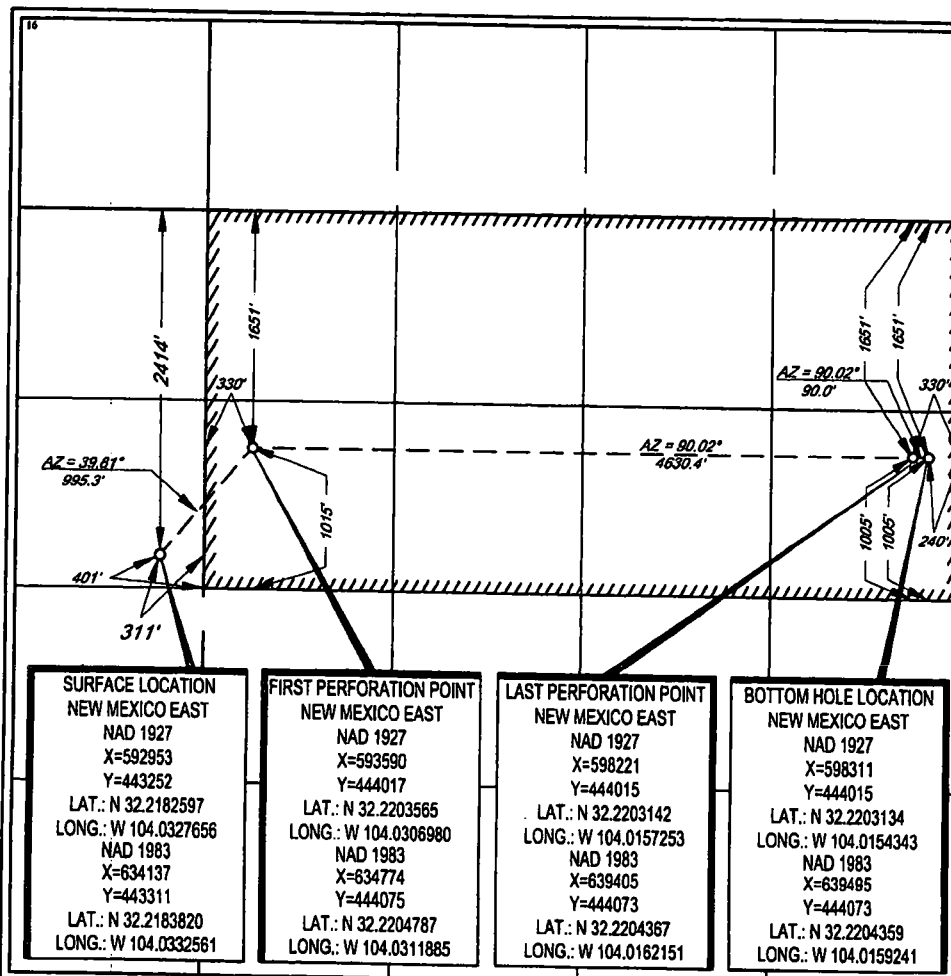

¹⁷ OPERATOR CERTIFICATION	
I hereby certify that the information contained herein is true and complete to the best of my knowledge and belief, and that this organization either owns a working interest or unleased mineral interest in the land, including the proposed bottom hole location or has a right to drill this well at this location pursuant to a contract with an owner of such a mineral or working interest, or to a voluntary pooling agreement or a compulsory pooling order heretofore entered by the division.	
Signature <i>Tammy R. Link</i>	Date 6/25/2018
Printed Name Tammy R. Link	
E-mail Address tlink@matadorresources.com	
¹⁸ SURVEYOR CERTIFICATION	
I hereby certify that the well location shown on this plat was plotted from field notes of actual surveys made by me or under my supervision, and that the same is true to the best of my belief.	
Date of Survey 06/03/18	
Signature of Professional Surveyor <i>[Signature]</i>	
Professional Surveyor 18329	
Certificate Number	

This is a topographic map of the Pecos River area. The river flows from the top left towards the bottom right. The map is covered with numerous elevation points, many of which are labeled with 'T' (e.g., 2947T, 2948T, 2949T, 2950T, 2951T, 2952T, 2953T, 2954T, 2955T, 2956T, 2957T, 2958T, 2959T, 2960T, 2961T, 2962T, 2963T, 2964T, 2965T, 2966T, 2967T, 2968T, 2969T, 2970T, 2971T, 2972T, 2973T, 2974T, 2975T, 2976T, 2977T, 2978T, 2979T, 2980T, 2981T, 2982T, 2983T, 2984T, 2985T, 2986T, 2987T, 2988T, 2989T, 2990T, 2991T, 2992T, 2993T, 2994T, 2995T, 2996T, 2997T, 2998T, 2999T, 3000T, 3001T, 3002T, 3003T, 3004T, 3005T, 3006T, 3007T, 3008T, 3009T, 3010T, 3011T, 3012T, 3013T, 3014T, 3015T, 3016T, 3017T, 3018T, 3019T, 3020T, 3021T, 3022T, 3023T, 3024T, 3025T, 3026T, 3027T, 3028T, 3029T, 3030T, 3031T, 3032T, 3033T, 3034T, 3035T, 3036T, 3037T, 3038T, 3039T, 3040T, 3041T, 3042T, 3043T, 3044T, 3045T, 3046T, 3047T, 3048T, 3049T, 3050T, 3051T, 3052T, 3053T, 3054T, 3055T, 3056T, 3057T, 3058T, 3059T, 3060T, 3061T, 3062T, 3063T, 3064T, 3065T, 3066T, 3067T, 3068T, 3069T, 3070T, 3071T, 3072T, 3073T, 3074T, 3075T, 3076T, 3077T, 3078T, 3079T, 3080T, 3081T, 3082T, 3083T, 3084T, 3085T, 3086T, 3087T, 3088T, 3089T, 3090T, 3091T, 3092T, 3093T, 3094T, 3095T, 3096T, 3097T, 3098T, 3099T, 3100T, 3101T, 3102T, 3103T, 3104T, 3105T, 3106T, 3107T, 3108T, 3109T, 3110T, 3111T, 3112T, 3113T, 3114T, 3115T, 3116T, 3117T, 3118T, 3119T, 3120T, 3121T, 3122T, 3123T, 3124T, 3125T, 3126T, 3127T, 3128T, 3129T, 3130T, 3131T, 3132T, 3133T, 3134T, 3135T, 3136T, 3137T, 3138T, 3139T, 3140T, 3141T, 3142T, 3143T, 3144T, 3145T, 3146T, 3147T, 3148T, 3149T, 3150T, 3151T, 3152T, 3153T, 3154T, 3155T, 3156T, 3157T, 3158T, 3159T, 3160T, 3161T, 3162T, 3163T, 3164T, 3165T, 3166T, 3167T, 3168T, 3169T, 3170T, 3171T, 3172T, 3173T, 3174T, 3175T, 3176T, 3177T, 3178T, 3179T, 3180T, 3181T, 3182T, 3183T, 3184T, 3185T, 3186T, 3187T, 3188T, 3189T, 3190T, 3191T, 3192T, 3193T, 3194T, 3195T, 3196T, 3197T, 3198T, 3199T, 3200T, 3201T, 3202T, 3203T, 3204T, 3205T, 3206T, 3207T, 3208T, 3209T, 3210T, 3211T, 3212T, 3213T, 3214T, 3215T, 3216T, 3217T, 3218T, 3219T, 3220T, 3221T, 3222T, 3223T, 3224T, 3225T, 3226T, 3227T, 3228T, 3229T, 3230T, 3231T, 3232T, 3233T, 3234T, 3235T, 3236T, 3237T, 3238T, 3239T, 3240T, 3241T, 3242T, 3243T, 3244T, 3245T, 3246T, 3247T, 3248T, 3249T, 3250T, 3251T, 3252T, 3253T, 3254T, 3255T, 3256T, 3257T, 3258T, 3259T, 3260T, 3261T, 3262T, 3263T, 3264T, 3265T, 3266T, 3267T, 3268T, 3269T, 3270T, 3271T, 3272T, 3273T, 3274T, 3275T, 3276T, 3277T, 3278T, 3279T, 3280T, 3281T, 3282T, 3283T, 3284T, 3285T, 3286T, 3287T, 3288T, 3289T, 3290T, 3291T, 3292T, 3293T, 3294T, 3295T, 3296T, 3297T, 3298T, 3299T, 3300T, 3301T, 3302T, 3303T, 3304T, 3305T, 3306T, 3307T, 3308T, 3309T, 3310T, 3311T, 3312T, 3313T, 3314T, 3315T, 3316T, 3317T, 3318T, 3319T, 3320T, 3321T, 3322T, 3323T, 3324T, 3325T, 3326T, 3327T, 3328T, 3329T, 3330T, 3331T, 3332T, 3333T, 3334T, 3335T, 3336T, 3337T, 3338T, 3339T, 3340T, 3341T, 3342T, 3343T, 3344T, 3345T, 3346T, 3347T, 3348T, 3349T, 3350T, 3351T, 3352T, 3353T, 3354T, 3355T, 3356T, 3357T, 3358T, 3359T, 3360T, 3361T, 3362T, 3363T, 3364T, 3365T, 3366T, 3367T, 3368T, 3369T, 3370T, 3371T, 3372T, 3373T, 3374T, 3375T, 3376T, 3377T, 3378T, 3379T, 3380T, 3381T, 3382T, 3383T, 3384T, 3385T, 3386T, 3387T, 3388T, 3389T, 3390T, 3391T, 3392T, 3393T, 3394T, 3395T, 3396T, 3397T, 3398T, 3399T, 3400T, 3401T, 3402T, 3403T, 3404T, 3405T, 3406T, 3407T, 3408T, 3409T, 3410T, 3411T, 3412T, 3413T, 3414T, 3415T, 3416T, 3417T, 3418T, 3419T, 3420T, 3421T, 3422T, 3423T, 3424T, 3425T, 3426T, 3427T, 3428T, 3429T, 3430T, 3431T, 3432T, 3433T, 3434T, 3435T, 3436T, 3437T, 3438T, 3439T, 3440T, 3441T, 3442T, 3443T, 3444T, 3445T, 3446T, 3447T, 3448T, 3449T, 3450T, 3451T, 3452T, 3453T, 3454T, 3455T, 3456T, 3457T, 3458T, 3459T, 3460T, 3461T, 3462T, 3463T, 3464T, 3465T, 3466T, 3467T, 3468T, 3469T, 3470T, 3471T, 3472T, 3473T, 3474T, 3475T, 3476T, 3477T, 3478T, 3479T, 3480T, 3481T, 3482T, 3483T, 3484T, 3485T, 3486T, 3487T, 3488T, 3489T, 3490T, 3491T, 3492T, 3493T, 3494T, 3495T, 3496T, 3497T, 3498T, 3499T, 3500T, 3501T, 3502T, 3503T, 3504T, 3505T, 3506T, 3507T, 3508T, 3509T, 3510T, 3511T, 3512T, 3513T, 3514T, 3515T, 3516T, 3517



VICINITY MAP

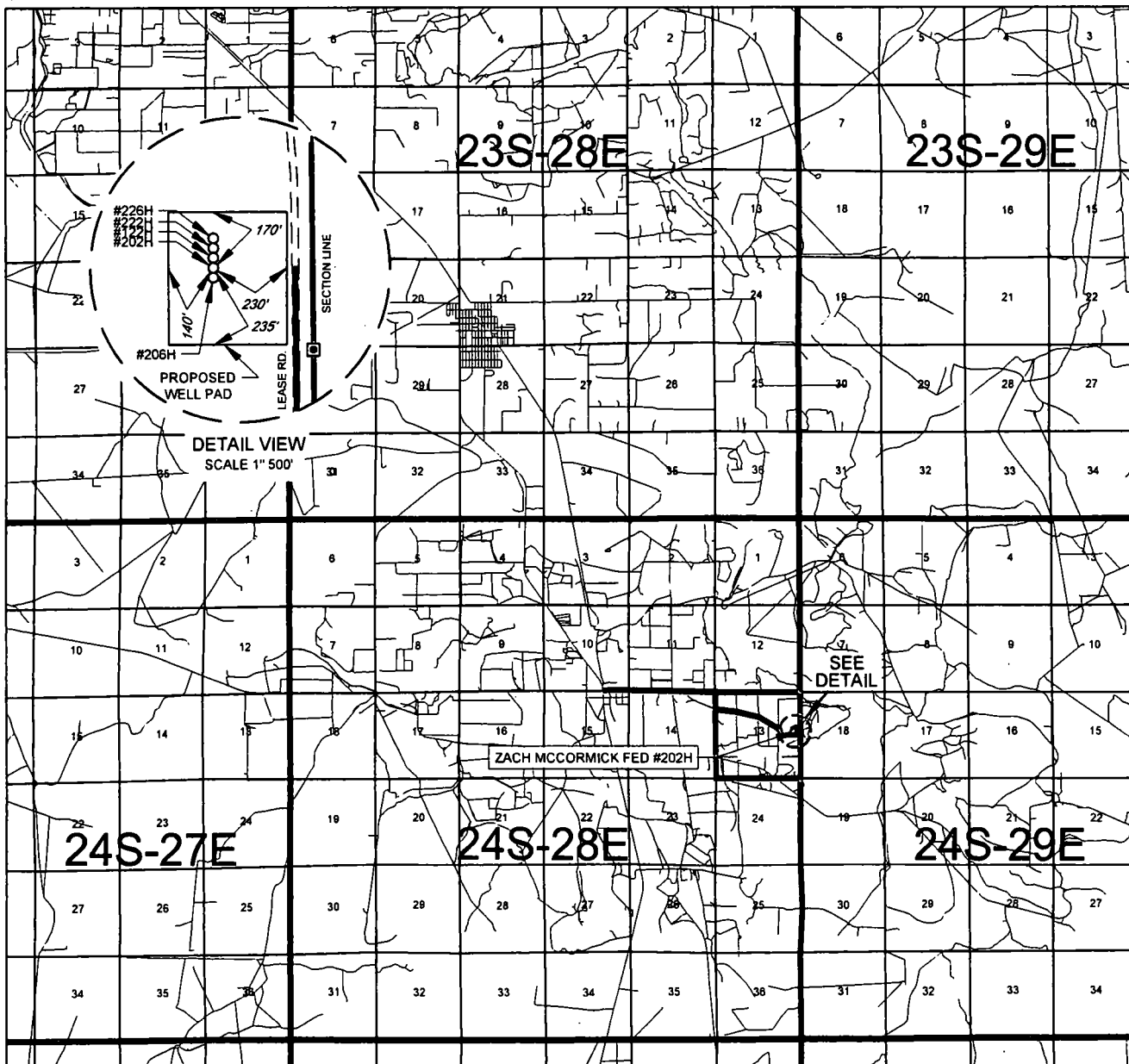

LEASE NAME & WELL NO.: ZACH MCCORMICK FED #202H

SECTION 13 TWP 24-S RGE 28-E SURVEY N.M.P.M.
 COUNTY EDDY STATE NM
 DESCRIPTION 2414' FNL & 311' FEL

DISTANCE & DIRECTION

FROM INT. OF US-285. & DUARTE RD.. GO EAST ON DUARTE RD. ±1.6
MILES. THENCE SOUTH (RIGHT) ON CEDAR LEAF RD. ±0.2 MILES. THENCE
EAST (LEFT) ON LEASE RD. ±0.5 MILES, THENCE NORTH (LEFT) ±43 FEET,
THENCE EAST (RIGHT) ON LEASE RD. ±0.3 MILES, THENCE NORTH (LEFT)
ON LEASE RD. ±235 FEET TO A POINT ±350 FEET EAST OF THE LOCATION.

THIS EASEMENT/SERVITUDE LOCATION SHOWN HEREON HAS BEEN SURVEYED ON THE GROUND UNDER MY SUPERVISION AND PREPARED ACCORDING TO THE EVIDENCE FOUND AT THE TIME OF SURVEY, AND DATA PROVIDED BY MATADOR PRODUCTION COMPANY. THIS CERTIFICATION IS MADE AND LIMITED TO THOSE PERSONS OR ENTITIES SHOWN ON THE FACE OF THIS PLAT AND IS NON-TRANSFERABLE. THIS SURVEY IS CERTIFIED FOR THIS TRANSACTION ONLY.

ALL BEARINGS, DISTANCES, AND COORDINATE VALUES CONTAINED HEREON ARE GRID BASED UPON THE NEW MEXICO STATE PLANE COORDINATE SYSTEM, EAST ZONE OF THE NORTH AMERICAN DATUM 1983, U.S. SURVEY FEET.



SCALE: 1" = 10000'
 0' 5000' 10000'



TOPOGRAPHIC
 LOYALTY INNOVATION LEGACY

1400 EVERMAN PARKWAY, Ste. 197 • FT. WORTH, TEXAS 76140
 TELEPHONE: (817) 744-7512 • FAX (817) 744-7548
 2803 NORTH BIG SPRING • MIDLAND, TEXAS 79705
 TELEPHONE: (432) 682-1653 OR (800) 767-1653 • FAX (432) 682-1743
 WWW.TOPOGRAPHIC.COM

SCALE: 1" = 1000'
0' 500' 1000'



SECTION 13, TOWNSHIP 24-S, RANGE 28-E, N.M.P.M.
EDDY COUNTY, NEW MEXICO

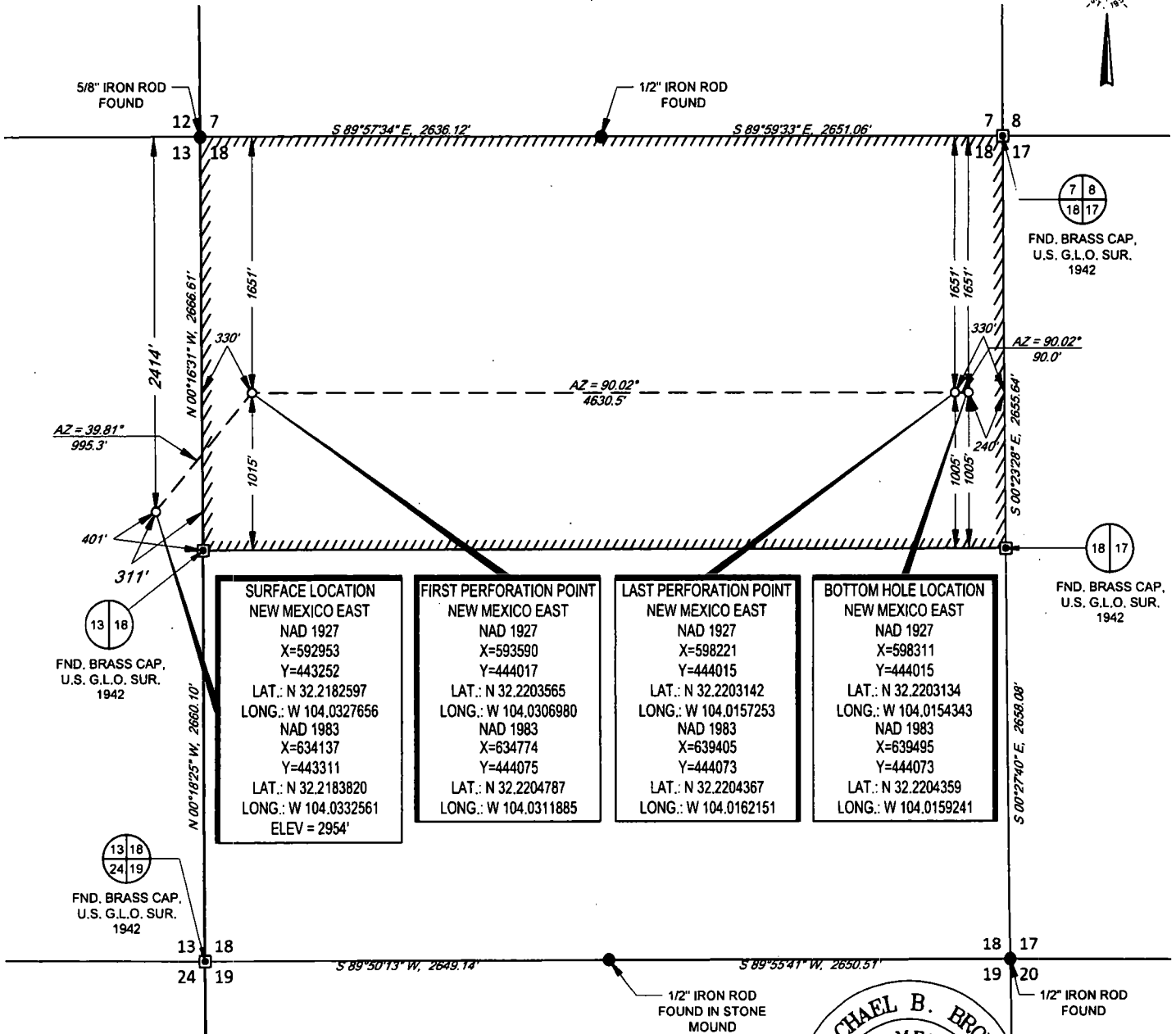

LEASE NAME & WELL NO.: ZACH MCCORMICK FED #202H
SECTION 13 TWP 24-S RGE 28-E SURVEY N.M.P.M.
COUNTY EDDY STATE NM
DESCRIPTION 2414' FNL & 311' FEL

DISTANCE & DIRECTION

FROM INT. OF US-285 & DUARTE RD., GO EAST ON DUARTE RD. ±1.6
MILES, THENCE SOUTH (RIGHT) ON CEDAR LEAF RD. ±0.2 MILES, THENCE
EAST (LEFT) ON LEASE RD. ±0.5 MILES, THENCE NORTH (LEFT) ±43 FEET,
THENCE EAST (RIGHT) ON LEASE RD. ±0.3 MILES, THENCE NORTH (LEFT)
ON LEASE RD. ±235 FEET TO A POINT ±350 FEET EAST OF THE LOCATION.

ALL BEARINGS, DISTANCES, AND COORDINATE VALUES CONTAINED HEREON ARE GRID BASED UPON THE NEW MEXICO STATE PLANE COORDINATE SYSTEM, EAST ZONE OF THE NORTH AMERICAN DATUM 1983, U.S. SURVEY FEET. THIS EASEMENT/SERVITUDE LOCATION SHOWN HEREON HAS BEEN SURVEYED ON THE GROUND UNDER MY SUPERVISION AND PREPARED ACCORDING TO THE EVIDENCE FOUND AT THE TIME OF SURVEY, AND DATA PROVIDED BY MATADOR PRODUCTION COMPANY. THIS CERTIFICATION IS MADE AND LIMITED TO THOSE PERSONS OR ENTITIES SHOWN ON THE FACE OF THIS PLAT AND IS NON-TRANSFERABLE. THIS SURVEY IS CERTIFIED FOR THIS TRANSACTION ONLY.

AS OF THE DATE OF SURVEY, ALL ABOVE GROUND APPURTENANCES WITHIN 300' OF THE STAKED LOCATION ARE SHOWN HEREON.

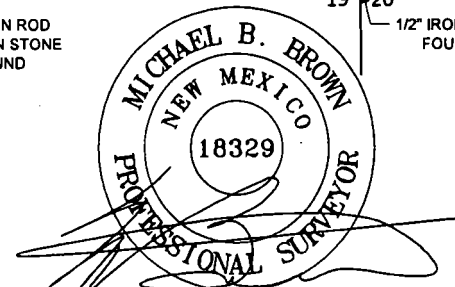

Michael Blake Brown, P.S. No. 18329
JUNE 27, 2017



TOPOGRAPHIC
LOYALTY INNOVATION LEGACY

1400 EVERMAN PARKWAY, Ste. 197 • FT. WORTH, TEXAS 76140
TELEPHONE: (817) 744-7512 • FAX (817) 744-7548
2903 NORTH BIG SPRING • MIDLAND, TEXAS 79705
TELEPHONE: (432) 682-1653 OR (800) 767-1653 • FAX (432) 682-1743
WWW.TOPOGRAPHIC.COM



SECTION 13, TOWNSHIP 24-S, RANGE 28-E, N.M.P.M.
EDDY COUNTY, NEW MEXICO

DETAIL VIEW
SCALE: 1" = 100'

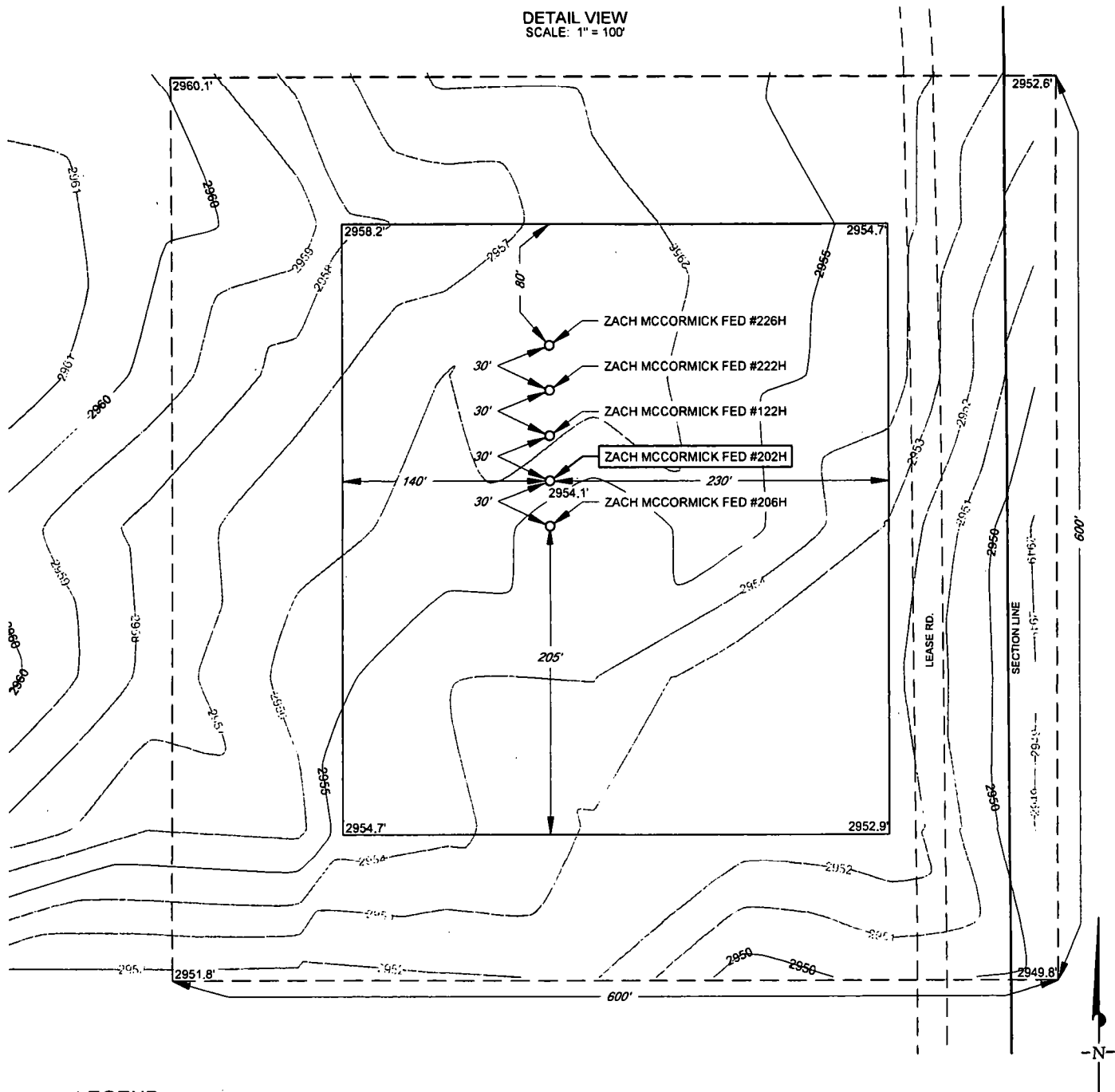

LEGEND

== == == == EXISTING ROAD
--- SECTION LINE
--- ARCH SITE

LEASE NAME & WELL NO.: ZACH MCCORMICK FED #202H
#202H LATITUDE N 32.2183820 #202H LONGITUDE W 104.0332561

SCALE: 1" = 100'
0' 50' 100'

ALL BEARINGS, DISTANCES, AND COORDINATE VALUES CONTAINED HEREON ARE GRID
BASED UPON THE NEW MEXICO STATE PLANE COORDINATE SYSTEM, EAST ZONE OF THE
NORTH AMERICAN DATUM 1983, U.S. SURVEY FEET

THIS PROPOSED PAD SITE LOCATION SHOWN HEREON HAS BEEN SURVEYED ON THE GROUND UNDER
MY SUPERVISION AND PREPARED ACCORDING TO THE EVIDENCE FOUND AT THE TIME OF SURVEY,
AND DATA PROVIDED BY MATADOR PRODUCTION COMPANY. THIS CERTIFICATION IS MADE AND
LIMITED TO THOSE PERSONS OR ENTITIES SHOWN ON THE FACE OF THIS PLAT AND IS
NON-TRANSFERABLE. THIS SURVEY IS CERTIFIED FOR THIS TRANSACTION ONLY.



TOPOGRAPHIC
LOYALTY INNOVATION LEGACY

1400 EVERMAN PARKWAY, Ste. 197 • FT. WORTH, TEXAS 76140
TELEPHONE: (817) 744-7512 • FAX (817) 744-7548
2803 NORTH BIG SPRING • MIDLAND, TEXAS 79705
TELEPHONE: (432) 682-1653 OR (800) 767-1653 • FAX (432) 682-1743
WWW.TOPOGRAPHIC.COM

ORIGINAL DOCUMENT SIZE: 8.5" X 11"

SCALE: 1" = 300'
0' 150' 300'

SECTION 13, TOWNSHIP 24-S, RANGE 28-E, N.M.P.M.
EDDY COUNTY, NEW MEXICO

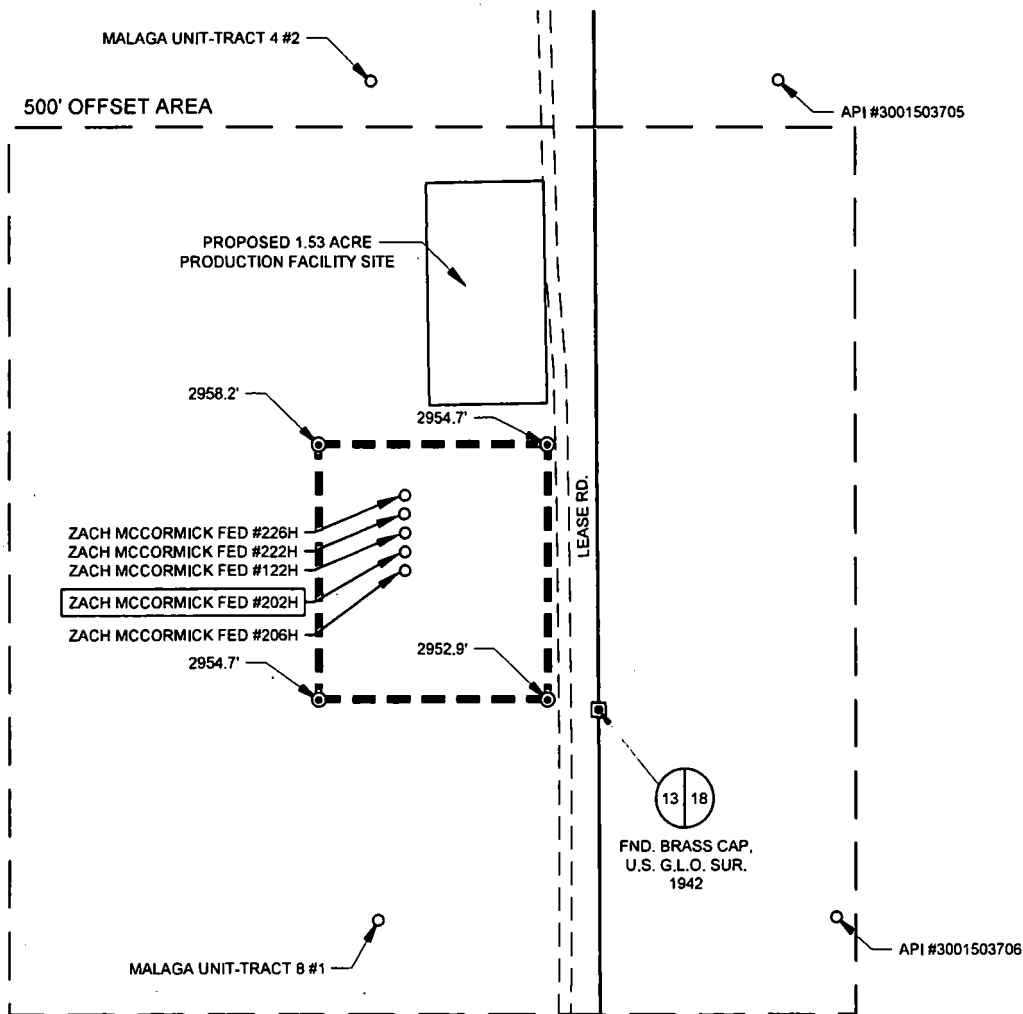

LEGEND

- PROPOSED SITE
- - - 500' PROXIMITY
- BLOCK/TOWNSHIP LINE
- SURVEY/SECTION LINE
- == ROAD WAY
- ⊙ IRON ROD SET
- ⊞ MONUMENT



TOPOGRAPHIC
LOYALTY INNOVATION LEGACY
1400 EVERMAN PARKWAY, Ste. 197 • FT. WORTH, TEXAS 76140
TELEPHONE: (817) 744-7512 • FAX (817) 744-7548
2903 NORTH BIG SPRING • MIDLAND, TEXAS 79705
TELEPHONE: (432) 682-1653 OR (800) 767-1653 • FAX (432) 682-1743
WWW.TOPOGRAPHIC.COM

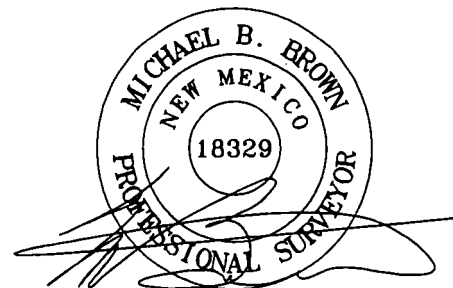

Michael Blake Brown, P.S. No. 18329
JUNE 27, 2017

ZACH MCCORMICK FED #202H PROXIMITY DATE: 05/11/16 FILE: LO_ZACH_MCCORMICK_FED_202H_REV1 DRAWN BY: GLH SHEET: 7 OF 7	REVISION:		NOTES: 1. ORIGINAL DOCUMENT SIZE: 8.5" x 11" 2. ALL BEARINGS, DISTANCES, AND COORDINATE VALUES CONTAINED HEREIN ARE GRID BASED UPON THE NEW MEXICO STATE PLANE COORDINATE SYSTEM, EAST ZONE, U.S. SURVEY FEET, NORTH AMERICAN DATUM 1983. 3. CERTIFICATION IS MADE ONLY TO THE LOCATION OF THIS EASEMENT, IN RELATION TO THE EVIDENCE FOUND DURING A FIELD SURVEY, MADE ON THE GROUND, UNDER MY SUPERVISION, AND USING DOCUMENTATION PROVIDED BY MATADOR PRODUCTION COMPANY. ONLY UTILITIES/EASEMENTS THAT WERE VISIBLE ON THE DATE OF THIS SURVEY, WITHIN/ADJOINING THIS EASEMENT, HAVE BEEN LOCATED AS SHOWN HEREON OF WHICH I HAVE KNOWLEDGE. THIS CERTIFICATION IS LIMITED TO THOSE PERSONS OR ENTITIES SHOWN ON THE FACE OF THIS PLAT AND IS NON-TRANSFERABLE, AND MADE FOR THIS TRANSACTION ONLY.
	GLH	06/27/17	