

UNITED STATES  
DEPARTMENT OF THE INTERIOR  
BUREAU OF LAND MANAGEMENT

RECEIVED

NOV 06 2018

FORM APPROVED  
OMB NO. 1004-0137  
Expires: January 31, 2018**SUNDRY NOTICES AND REPORTS ON WELLS**  
*Do not use this form for proposals to drill or to re-enter an abandoned well. Use form 3160-3 (APD) for such proposals.*Base/Serial No.  
NMNM120898

6. If Indian, Allottee or Tribe Name

**SUBMIT IN TRIPLICATE - Other instructions on page 2**

## 1. Type of Well

☐ Oil Well ☒ Gas Well ☐ Other2. Name of Operator  
BOPCO LPContact: STEPHANIE RABADUE  
E-Mail: stephanie\_rabadue@xtoenergy.com3a. Address  
6401 HOLIDAY HILL RD BLDG 5 SUITE 200  
MIDLAND, TX 797073b. Phone No. (include area code)  
Ph: 432-620-6714

## 4. Location of Well (Footage, Sec., T., R., M., or Survey Description)

Multiple--See Attached

## 7. If Unit or CA/Agreement, Name and/or No.

8. Well Name and No.  
Multiple--See Attached9. API Well No. 30-015-44894  
Multiple--See Attached10. Field and Pool or Exploratory Area  
PURPLE SAGE-WOLFCAMP (GAS)

## 11. County or Parish, State

EDDY COUNTY, NM

## 12. CHECK THE APPROPRIATE BOX(ES) TO INDICATE NATURE OF NOTICE, REPORT, OR OTHER DATA

TYPE OF SUBMISSION	TYPE OF ACTION			
<input checked="" type="checkbox"/> Notice of Intent	<input type="checkbox"/> Acidize	<input type="checkbox"/> Deepen	<input type="checkbox"/> Production (Start/Resume)	<input type="checkbox"/> Water Shut-Off
<input type="checkbox"/> Subsequent Report	<input type="checkbox"/> Alter Casing	<input type="checkbox"/> Hydraulic Fracturing	<input type="checkbox"/> Reclamation	<input type="checkbox"/> Well Integrity
<input type="checkbox"/> Final Abandonment Notice	<input type="checkbox"/> Casing Repair	<input type="checkbox"/> New Construction	<input type="checkbox"/> Recomplete	<input checked="" type="checkbox"/> Other
	<input type="checkbox"/> Change Plans	<input type="checkbox"/> Plug and Abandon	<input type="checkbox"/> Temporarily Abandon	Change to Original A
	<input type="checkbox"/> Convert to Injection	<input type="checkbox"/> Plug Back	<input type="checkbox"/> Water Disposal	PD

13. Describe Proposed or Completed Operation: Clearly state all pertinent details, including estimated starting date of any proposed work and approximate duration thereof. If the proposal is to deepen directionally or recompleat horizontally, give subsurface locations and measured and true vertical depths of all pertinent markers and zones. Attach the Bond under which the work will be performed or provide the Bond No. on file with BLM/BIA. Required subsequent reports must be filed within 30 days following completion of the involved operations. If the operation results in a multiple completion or recompleat in a new interval, a Form 3160-4 must be filed once testing has been completed. Final Abandonment Notices must be filed only after all requirements, including reclamation, have been completed and the operator has determined that the site is ready for final inspection.

BOPCO, L.P. respectfully requests to batch drill the following wells. When batch drilling, the drilling rig will drill the surface hole, set casing and cement, WOC as per original APD COAs, then move 30' to the next well and perform the same with each casing string until each well on the list has reached TD.

GC 11-8-18  
Accepted for record - NMOCD

## Attachments:

1. Well Site Layout (Updated w/Sundry Info Submitted to BLM)
2. Well List (Also Below)

SEE ATTACHED FOR  
CONDITIONS OF APPROVAL

Well Name Well Number API # Location ULSTR Lease Number Sundry Submitted  
Poker Lake Unit 18 BD 122H 30-015-44894 2310'FNL & 1275'FWL 2-18-25S-30E NMNM120898 9/6/2018  
Poker Lake Unit 18 BD 103H 30-015-44891 2310'FNL & 1305'FWL 2-18-25S-30E NMNM120898 9/6/2018

14. I hereby certify that the foregoing is true and correct.	
Electronic Submission #436659 verified by the BLM Well Information System For BOPCO LP, sent to the Carlsbad Committed to AFMSS for processing by PRISCILLA PEREZ on 09/27/2018 (18PP2738SE)	
Name (Printed/Typed) STEPHANIE RABADUE	Title REGULATORY ANALYST
Signature (Electronic Submission)	Date 09/24/2018

## THIS SPACE FOR FEDERAL OR STATE OFFICE USE

Approved By MUSTAFA HAQUE	Title PETROLEUM ENGINEER	Date 10/31/2018
Conditions of approval, if any, are attached. Approval of this notice does not warrant or certify that the applicant holds legal or equitable title to those rights in the subject lease which would entitle the applicant to conduct operations thereon.		Office Carlsbad

Title 18 U.S.C. Section 1001 and Title 43 U.S.C. Section 1212, make it a crime for any person knowingly and willfully to make to any department or agency of the United States any false, fictitious or fraudulent statements or representations as to any matter within its jurisdiction.

(Instructions on page 2)

\*\* BLM REVISED \*\* BLM REVISED \*\* BLM REVISED \*\* BLM REVISED \*\* BLM REVISED \*\*

**Additional data for EC transaction #436659 that would not fit on the form**

**7. If Unit or CA/Agreement, Name and No., continued**

891000303X  
891000303X

**Wells/Facilities, continued**

Agreement	Lease	Well/Fac Name, Number	API Number	Location
NMNM071016X	NMNM120898	POKER LAKE UNIT 18 BD 122H	30-015-44894-00-X1	Sec 18 T25S R30E 2310FNL 1275FWL 32.131096 N Lat, 103.925194 W Lon
NMNM071016X	NMNM120898	POKER LAKE UNIT 18 BD 103H	30-015-44891-00-X1	Sec 18 T25S R30E 2310FNL 1305FWL 32.131096 N Lat, 103.925285 W Lon
NMNM071016X	NMNM120898	POKER LAKE UNIT 18 BRUSHY D 30-015-44892-00-X1	30-015-44892-00-X1	Sec 18 T25S R30E SENW 2310FNL 2150FWL 32.131096 N Lat, 103.922462 W Lon
NMNM71016X	NMNM120898	POKER LAKE UNIT 18 BRUSHY D 30-015-44896-00-X1	30-015-44896-00-X1	Sec 18 T25S R30E SENW 2310FNL 2120FWL 32.131096 N Lat, 103.922562 W Lon

**32. Additional remarks, continued**

Poker Lake Unit 18 BD 124H 30-015-44896 2310'FNL & 1335'FWL 2-18-25S-30E NMNM120898 9/24/2018  
Poker Lake Unit 18 BD 104H 30-015-44892 2310'FNL & 1365'FWL F-18-25S-30E NMNM120898 9/24/2018



# SECTION 18

TOWNSHIP 25 SOUTH, RANGE 30 EAST  
NEW MEXICO PRIME MERIDIAN

0 50' 100'  
1" = 100 FEET

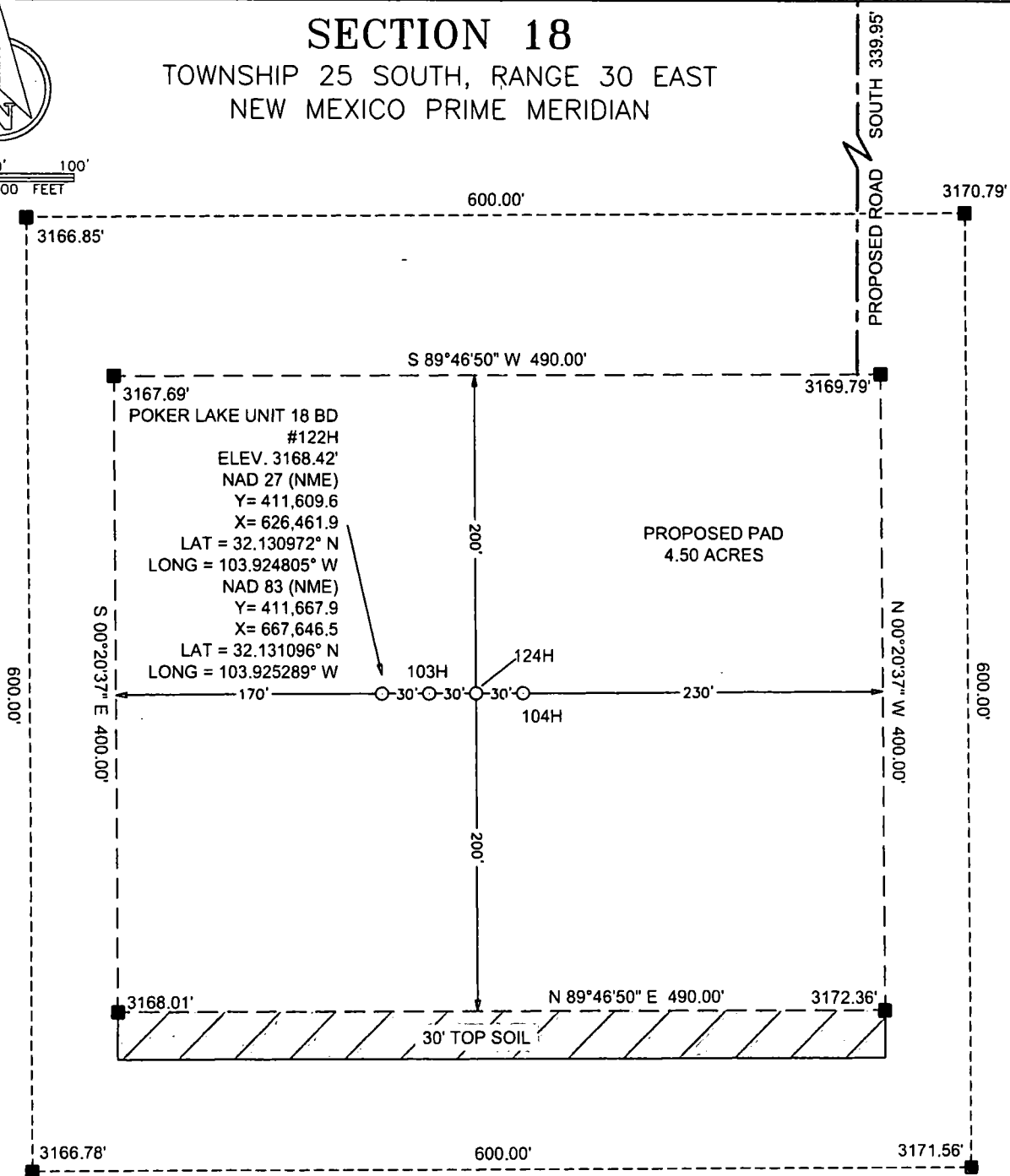

## NOTE:

- 1). SEE "TOPOGRAPHICAL AND ACCESS ROAD MAP" FOR PROPOSED ROAD LOCATION

## DIRECTIONS TO THIS LOCATION:

FROM THE INTERSECTION OF HWY 285 AND LONGHORN RD. GO NORTHEAST ON LONGHORN ROAD (PAVED). ROAD BEND SOUTHEAST AND BACK TO NORTHEAST APPROX. 4.3 MILES. TURN LEFT AND GO NORTHEAST ON PIPELINE ROAD #1 (GRAVEL) APPROX. 7.0 MILES. THEN TURN LEFT ON LEASE ROAD (GRAVEL) FOR APPROX. 1 MILE. TURN LEFT ON LEASE ROAD (GRAVEL) FOR APPROX. 0.5 MILES AND ARRIVE AT PROPOSED ROAD AND LOCATION IS TO THE SOUTHWEST.

## LEGEND

- PROPOSED PAD
- PROPOSED ACCESS ROAD

**BOPCO, L.P.**

## WELL SITE PLAN

POKER LAKE UNIT 18 BD #122H LOCATED  
2,310 FEET FROM THE NORTH LINE AND 1,275  
FEET FROM THE WEST LINE OF SECTION 18,  
TOWNSHIP 25 SOUTH, RANGE 30 EAST,  
N.M.P.M. EDDY COUNTY, NEW MEXICO

DATE:	7-13-2018	PROJECT NO:	2017050633
DRAWN BY:	JAR/AI/RS	SCALE:	1" = 100'
CHECKED BY:	DH	SHEET:	1 OF 1
FIELD CREW:	NCM/JLD	REVISION:	2



**FSC INC**  
SURVEYORS+ENGINEERS

550 Bailey Ave., 205 - Fort Worth, TX 76107  
Ph: 817.349.9800 - Fax: 979.732.5271  
TBPE Firm 17957 | TBPLS Firm 10193887  
[www.fscinc.net](http://www.fscinc.net)

© COPYRIGHT 2018 ALL RIGHTS RESERVED

Well Name	Well Number	API #	Location	ULSTR
Poker Lake Unit 18 BD	122H	30-015-44894	2310'FNL & 1275'FWL	2-18-25S-30E
Poker Lake Unit 18 BD	103H	30-015-44891	2310'FNL & 1305'FWL	2-18-25S-30E
Poker Lake Unit 18 BD	124H	30-015-44896	2310'FNL & 1335'FWL	2-18-25S-30E
Poker Lake Unit 18 BD	104H	30-015-44892	2310'FNL & 1365'FWL	F-18-25S-30E

Lease Number	Sundry Submitted
NMNM120898	9/6/2018
NMNM120898	9/6/2018
NMNM120898	9/24/2018
NMNM120898	9/24/2018

**BUREAU OF LAND MANAGEMENT  
Carlsbad Field Office  
620 East Greene Street  
Carlsbad, New Mexico 88220  
575-234-5972**

**BOPCO LP  
Poker Lake Unit 18 BD - Multiple Wells**

In the event the operator has proposed to drill multiple wells utilizing a skid/walking rig. Operator shall secure the wellbore on the current well, after installing and testing the wellhead, by installing a blind flange of like pressure rating to the wellhead and a pressure gauge that can be monitored while drilling is performed on the other well(s).

**MHH 10312018**