

District I
1625 N. French Dr., Hobbs, NM 88240
District II
1301 W. Grand Avenue, Artesia, NM 88210
District III
1000 Rio Brazos Road, Aztec, NM 87410
District IV
1220 S. St. Francis Dr., Santa Fe, NM 87505

State of New Mexico
Energy Minerals and Natural Resources

Oil Conservation Division
1220 South St. Francis Dr.
Santa Fe, NM 87505

Form C-144
June 1, 2004

For drilling and production facilities, submit to
appropriate NMOCD District Office.
For downstream facilities, submit to Santa Fe
office

Pit or Below-Grade Tank Registration or Closure

Is pit or below-grade tank covered by a "general plan"? Yes X No ☐

Type of action: Registration of a pit or below-grade tank ☐ Closure of a pit or below-grade tank X

Operator: Oxy USA WTP Limited Partnership Telephone: 505-397-0510 e-mail address: ballen@sesi-nm.com		
Address: 4008 North Grimes PMB 269, Hobbs, New Mexico 88240		
Facility or well name: McKittrick 11 Fed #2 API #: 30-015-33270 U/L or Qtr/Qtr B Sec 11 T 22S R 24E		
County: Eddy Latitude 32°24'38.10" N Longitude 104°27'51.86" W NAD: 1927 <input checked="" type="checkbox"/> 1983 <input type="checkbox"/>		
Surface Owner: Federal <input checked="" type="checkbox"/> State <input type="checkbox"/> Private <input type="checkbox"/> Indian <input type="checkbox"/>		
Pit Type: Drilling X Production <input type="checkbox"/> Disposal <input type="checkbox"/> Workover <input type="checkbox"/> Emergency <input type="checkbox"/> Lined X Unlined <input type="checkbox"/> Liner type: Synthetic X Thickness 12 mil Clay <input type="checkbox"/> Pit Volume 8,000 bbl	Below-grade tank Volume: bbl Type of fluid: Construction material: Double-walled, with leak detection? Yes <input type="checkbox"/> If not, explain why not. <div style="text-align: right;">RECEIVED MAY 01 2006 OIL CONSERVATION DIVISION</div>	
Depth to ground water (vertical distance from bottom of pit to seasonal high water elevation of ground water.)	Less than 50 feet 50 feet or more, but less than 100 feet 100 feet or more	(20 points) (10 points) (0 points) XXXX
Wellhead protection area: (Less than 200 feet from a private domestic water source, or less than 1000 feet from all other water sources.)	Yes No	(20 points) (0 points) XXXX
Distance to surface water: (horizontal distance to all wetlands, playas, irrigation canals, ditches, and perennial and ephemeral watercourses.)	Less than 200 feet 200 feet or more, but less than 1000 feet 1000 feet or more	(20 points) (10 points) (0 points) XXXX
Ranking Score (Total Points)		0 points

If this is a pit closure: (1) Attach a diagram of the facility showing the pit's relationship to other equipment and tanks. (2) Indicate disposal location: (check the onsite box if your are burying in place) onsite X offsite ☐ If offsite, name of facility. (3) Attach a general description of remedial action taken including remediation start date and end date. (4) Groundwater encountered: No X Yes ☐ If yes, show depth below ground surface ft. and attach sample results. (5) Attach soil sample results and a diagram of sample locations and excavations.

Additional Comments: Category #2 Location
Closure work plan for drilling pit. The drilling pit will be capped and encapsulated insitu. This will be accomplished by mixing earthen materials with the pit contents, as necessary to stiffen the pit contents sufficiently to provide physical stability and support for the pit cover. The edges of the liner will be folded over the stiffened mud and cuttings; capping the pit with a 20 mil thickness impervious; reinforced synthetic liner meeting ASTM standards that is designed to be resistant to the material encapsulated; and covering the cap with a minimum of 3' feet of clean soil or like material that is capable of supporting native plant growth.
A one call and a 48-hour notice will be provided to the Oil Conservation Division.

I hereby certify that the information above is true and complete to the best of my knowledge and belief. I further certify that the above-described pit or below-grade tank has been/will be constructed or closed according to NMOCD guidelines ☐, a general permit X or an (attached) alternative OCD-approved plan ☐.

Date: 12-29-05

Printed Name/Title Bob Allen/ Consultant

Signature *Bob Allen*

Your certification and NMOCD approval of this application/closure does not relieve the operator of liability should the contents of the pit or tank contaminate ground water or otherwise endanger public health or the environment. Nor does it relieve the operator of its responsibility for compliance with any other federal, state, or local laws and/or regulations.

Approval:

Printed Name/Title

Signature *[Signature]*

MAY 03 2006

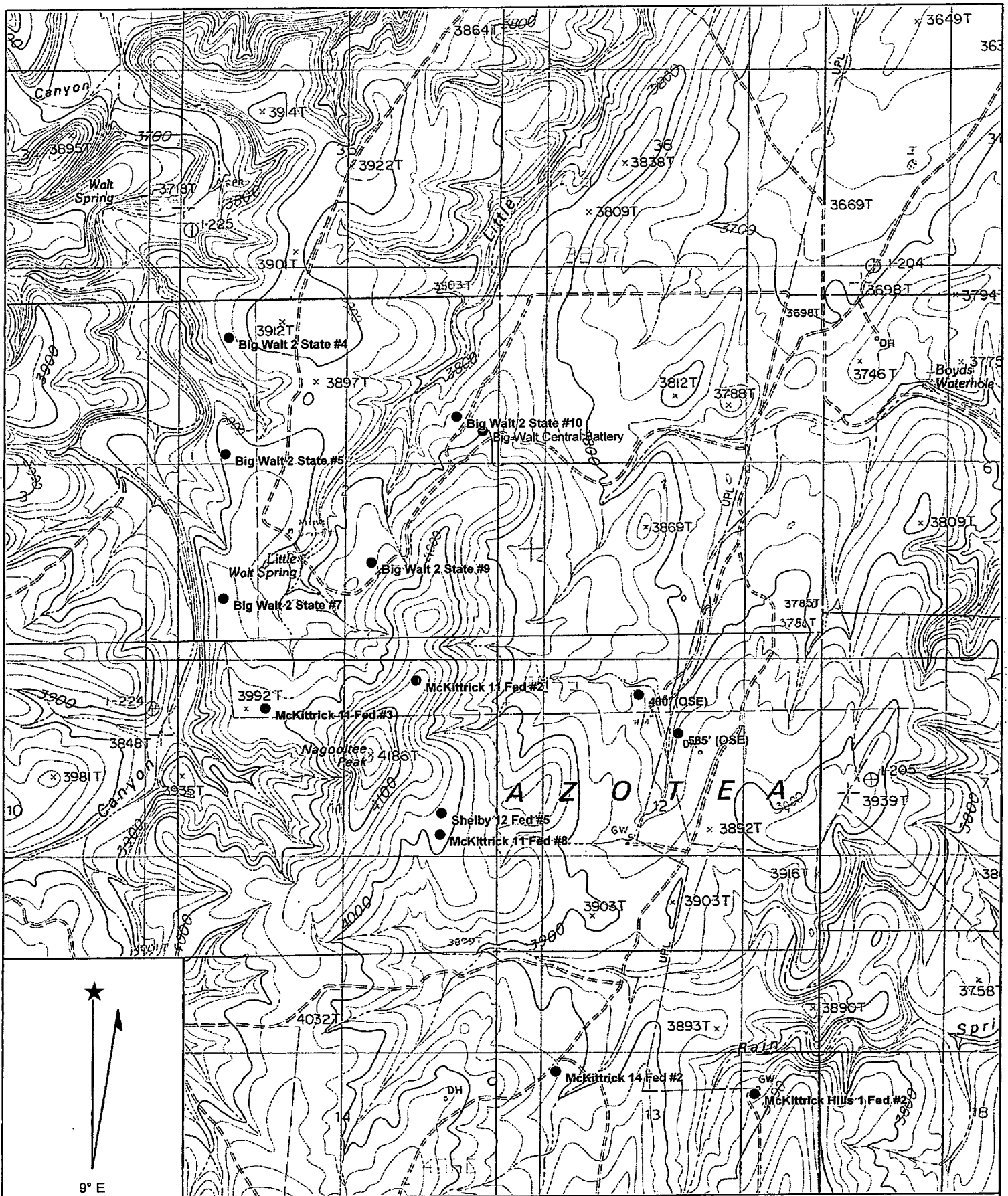

Name: AZOTEA PEAK
 Date: 12/29/2005
 Scale: 1 inch equals 2000 feet

Location: 032° 24' 51.14" N 104° 27' 36.03" W
 Caption: McKittrick 11 Fed #2
 T22S R24E Sec 11
 Eddy County, New Mexico