

N.M. Oil Cons. Div-Dist. 2  
1301 W. Grand Avenue  
Artesia, NM 88210  
UNITED STATES  
DEPARTMENT OF THE INTERIOR  
BUREAU OF LAND MANAGEMENTFORM APPROVED  
OMB NO. 1004-0135  
Expires: November 30, 2000**SUNDRY NOTICES AND REPORTS ON WELLS**  
**Do not use this form for proposals to drill or to re-enter an abandoned well. Use form 3160-3 (APD) for such proposals.**5. Lease Serial No.  
NMNM31099

6. If Indian, Allottee or Tribe Name

7. If Unit or CA/Agreement, Name and/or No.

8. Well Name and No.  
HORN YG FEDERAL COM. 89. API Well No.  
30-005-6352410. Field and Pool, or Exploratory  
WILDCAT PRECAMBRIAN11. County or Parish, and State  
CHAVES COUNTY, NM**SUBMIT IN TRIPLICATE - Other instructions on reverse side.**

1. Type of Well

☐ Oil Well ☒ Gas Well ☐ Other2. Name of Operator  
YATES PETROLEUM CORPORATIONContact: ROBERT ASHER  
E-Mail: basher@ypcnm.com3a. Address  
105 S. 4TH  
ARTESIA, NM 882103b. Phone Nos (include area code)  
Ph: 505.748.4364  
Fx: 505.748.45724. Location of Well (Footage, Sec., T., R., M., or Survey Description)  
Sec 9 T8S R26E SENE 1980FNL 660FEL

## 12. CHECK APPROPRIATE BOX(ES) TO INDICATE NATURE OF NOTICE, REPORT, OR OTHER DATA

TYPE OF SUBMISSION	TYPE OF ACTION			
<input checked="" type="checkbox"/> Notice of Intent	<input type="checkbox"/> Acidize	<input type="checkbox"/> Deepen	<input type="checkbox"/> Production (Start/Resume)	<input type="checkbox"/> Water Shut-Off
<input type="checkbox"/> Subsequent Report	<input type="checkbox"/> Alter Casing	<input type="checkbox"/> Fracture Treat	<input type="checkbox"/> Reclamation	<input type="checkbox"/> Well Integrity
<input type="checkbox"/> Final Abandonment Notice	<input type="checkbox"/> Casing Repair	<input type="checkbox"/> New Construction	<input type="checkbox"/> Recomplete	<input checked="" type="checkbox"/> Other
	<input type="checkbox"/> Change Plans	<input type="checkbox"/> Plug and Abandon	<input type="checkbox"/> Temporarily Abandon	Change to Original A
	<input type="checkbox"/> Convert to Injection	<input type="checkbox"/> Plug Back	<input type="checkbox"/> Water Disposal	PD

13. Describe Proposed or Completed Operation (clearly state all pertinent details, including estimated starting date of any proposed work and approximate duration thereof. If the proposal is to deepen directionally or recompleat horizontally, give subsurface locations and measured and true vertical depths of all pertinent markers and zones. Attach the Bond under which the work will be performed or provide the Bond No. on file with BLM/BIA. Required subsequent reports shall be filed within 30 days following completion of the involved operations. If the operation results in a multiple completion or recompleat in a new interval, a Form 3160-4 shall be filed once testing has been completed. Final Abandonment Notices shall be filed only after all requirements, including reclamation, have been completed, and the operator has determined that the site is ready for final inspection.)

Yates Petroleum Corporation respectfully wishes to change the location of the captioned well from 1980' FNL and 660' FEL to 990' FNL and 990' FEL.

Please see attached plats.

Thank you.

14. I hereby certify that the foregoing is true and correct.

Electronic Submission #19304 verified by the BLM Well Information System  
For YATES PETROLEUM CORPORATION, sent to the Roswell  
Committed to AFMSS for processing by Armando Lopez on 03/07/2003 (03AL0163SE)

Name (Printed/Typed) PATRICIA PEREZ

Title REGULATORY AGENT

Signature (Electronic Submission)

Date 03/07/2003

## THIS SPACE FOR FEDERAL OR STATE OFFICE USE

Assistant Field Manager,  
Lands And Minerals

JUN 30 2003

Approved By



Title

ROSWELL FIELD OFFICE

Conditions of approval, if any, are attached. Approval of this notice does not warrant or certify that the applicant holds legal or equitable title to those rights in the subject lease which would entitle the applicant to conduct operations thereon.

Office

Title 18 U.S.C. Section 1001 and Title 43 U.S.C. Section 1212, make it a crime for any person knowingly and willfully to make to any department or agency of the United States any false, fictitious or fraudulent statements or representations as to any matter within its jurisdiction.

\*\* REVISED \*\* REVISED \*\* REVISED \*\* REVISED \*\* REVISED \*\* REVISED \*\* REVISED \*\*

DISTRICT I  
1805 E. French Dr., Hobbs, NM 88240

DISTRICT II  
311 South First, Artesia, NM 88210

DISTRICT III  
1000 Rio Brazos Rd., Aztec, NM 87410

DISTRICT IV  
3040 South Pacheco, Santa Fe, NM 87505

State of New Mexico  
Energy, Minerals and Natural Resources Department

Form C-102  
Revised March 17, 1999  
Instruction on back  
Submit to Appropriate District Office  
State Lease - 4 Copies  
Fee Lease - 3 Copies

## OIL CONSERVATION DIVISION

P.O. Box 2088  
Santa Fe, New Mexico 87504-2088

☐ AMENDED REPORT

### WELL LOCATION AND ACREAGE DEDICATION PLAT

API Number	Pool Code	Pool Name
		Wildcat Precambrian
Property Code	Property Name	Well Number
	HORN "YG" FEDERAL COM.	8
OGRID No.	Operator Name	Elevation
025575	YATES PETROLEUM CORPORATION	3809

#### Surface Location

UL or lot No.	Section	Township	Range	Lot Idn	Feet from the	North/South line	Feet from the	East/West line	County
A	9	8S	26E		990	NORTH	990	EAST	CHAVES

#### Bottom Hole Location If Different From Surface

UL or lot No.	Section	Township	Range	Lot Idn	Feet from the	North/South line	Feet from the	East/West line	County
Dedicated Acres	Joint or Infill	Consolidation Code	Order No.						
320									

NO ALLOWABLE WILL BE ASSIGNED TO THIS COMPLETION UNTIL ALL INTERESTS HAVE BEEN CONSOLIDATED  
OR A NON-STANDARD UNIT HAS BEEN APPROVED BY THE DIVISION

NM-31099		NM-18607		<b>OPERATOR CERTIFICATION</b>  I hereby certify the information contained herein is true and complete to the best of my knowledge and belief.   Signature  Patricia Perez Printed Name  Regulatory Agent Title  3/6/2003 Date
			N.33°38'20.8" W.104°17'48.6"	<b>SURVEYOR CERTIFICATION</b>  I hereby certify that the well location shown on this plat was plotted from field notes of actual surveys made by me or under my supervision, and that the same is true and correct to the best of my belief.  2/28/2003 Date Surveyed   Signature  JONES RLS 3640 Professional Surveyor JONES RLS 3640 JONES RLS 3640 JONES RLS 3640

0 330' 660' 990' 1650' 1980' 2310' 2310' 1980' 1650' 990' 660' 330' 0'

SECTION 9, TOWNSHIP 8 SOUTH, RANGE 26 EAST, NMPM, CHAVES COUNTY, NEW MEXICO.

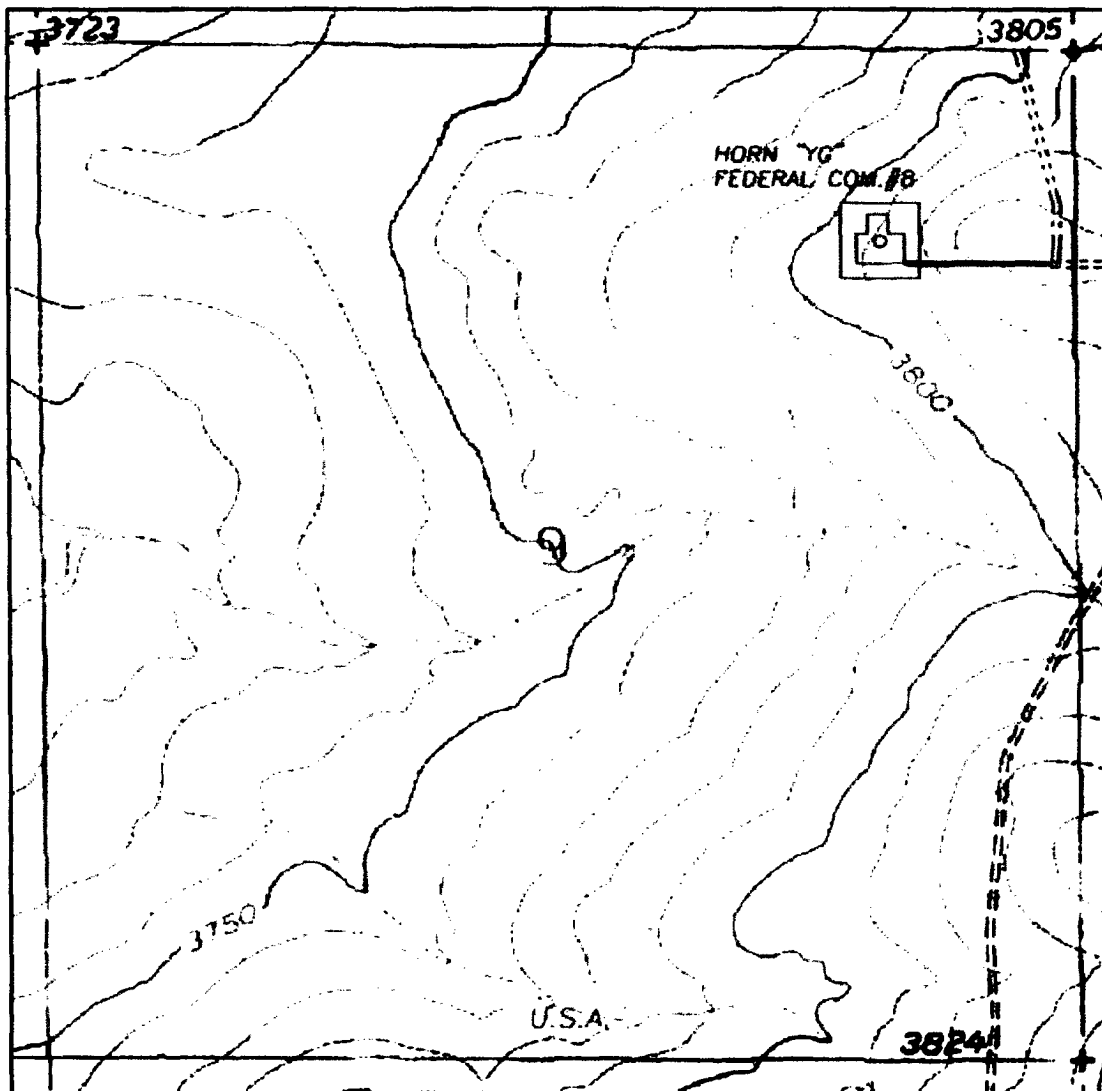

1000' 0 1000' 2000'  
Scale 1" = 1000'

THE PREPARATION OF THIS PLAT AND THE PERFORMANCE OF THE SURVEY UPON WHICH IT IS BASED WERE DONE UNDER MY DIRECTION AND THE PLAT ACCURATELY DEPICTS THE RESULTS OF SAID SURVEY AND MEET THE REQUIREMENTS OF THE STANDARDS FOR LAND SURVEYS IN NEW MEXICO AS ADOPTED BY THE NEW MEXICO BOARD OF REGISTRATION FOR PROFESSIONAL ENGINEERS AND LAND SURVEYORS.

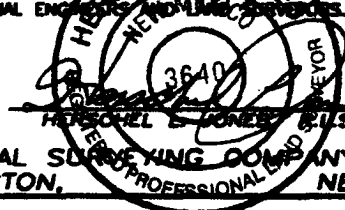

GENERAL SURVEYING COMPANY P.O. BOX 1928  
LOVINGTON, NEW MEXICO 88260

## YATES PETROLEUM CORP.

LEASE ROAD TO ACCESS THE YATES HORN "YG" FEDERAL COM. #8 WELL, LOCATED IN SECTION 9, TOWNSHIP 8 SOUTH, RANGE 26 EAST, NMPM, CHAVES COUNTY, NEW MEXICO.

Survey Date: 2/28/2003

Drawn By: Ed Blasing

Date: 2/28/03

Sheet 1 of 1 Sheets

N.O. Number

Scale 1" = 1000' HORN 8

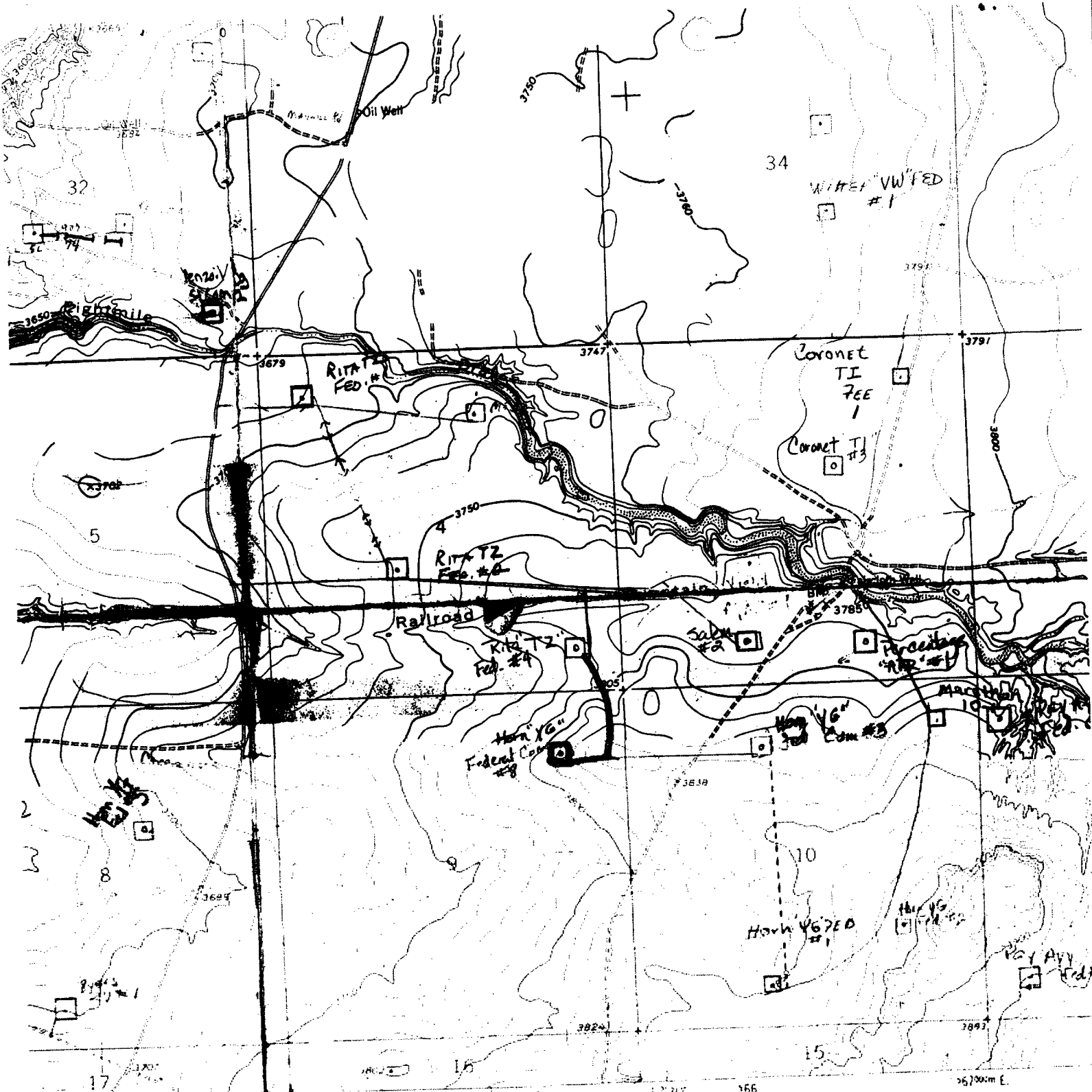

SCALE 1:24,000

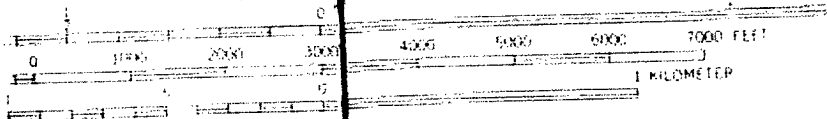

CONTOUR INTERVAL 10 FEET  
 DOTTED LINES REPRESENT 5 FOOT CONTOURS  
 NATIONAL GEODETIC VERTICAL DATUM OF 1929

THIS MAP COMPLIES WITH NATIONAL MAP ACCURACY STANDARDS  
 U.S. GEOLOGICAL SURVEY, DENVER, COLORADO 80225, OR RESTON, VIRGINIA 22092  
 ADDITIONAL INFORMATION AND SYMBOLS IS AVAILABLE ON REQUEST

