

UNITED STATES  
DEPARTMENT OF THE INTERIOR  
BUREAU OF LAND MANAGEMENT

OCD Artesia

FORM APPROVED  
OMB NO. 1004-0137  
Expires: January 31, 2018**SUNDRY NOTICES AND REPORTS ON WELLS**  
*Do not use this form for proposals to drill or to re-enter an abandoned well. Use form 3160-3 (APD) for such proposals.*5. Lease Serial No.  
NMNM23765

6. If Indian, Allottee or Tribe Name

7. If Unit or CA/Agreement, Name and/or No.

8. Well Name and No.  
BUFFALO TRACE 1/36W1PA FED COM 1H9. API Well No.  
30-015-43914-00-X110. Field and Pool or Exploratory Area  
WILDCAT11. County or Parish, State  
EDDY COUNTY, NM**SUBMIT IN TRIPLICATE - Other instructions on page 2**

## 1. Type of Well

☐ Oil Well ☒ Gas Well ☐ Other2. Name of Operator  
MEWBOURNE OIL COMPANYContact: JACKIE LATHAN  
E-Mail: jlathan@mewbourne.com3a. Address  
P O BOX 5270  
HOBBS, NM 882413b. Phone No. (include area code)  
Ph: 575-393-5905

## 4. Location of Well (Footage, Sec., T., R., M., or Survey Description)

Sec 12 T26S R29E NENE 485FNL 750FEL

**12. CHECK THE APPROPRIATE BOX(ES) TO INDICATE NATURE OF NOTICE, REPORT, OR OTHER DATA**

TYPE OF SUBMISSION	TYPE OF ACTION			
<input checked="" type="checkbox"/> Notice of Intent	<input type="checkbox"/> Acidize	<input type="checkbox"/> Deepen	<input type="checkbox"/> Production (Start/Resume)	<input type="checkbox"/> Water Shut-Off
<input type="checkbox"/> Subsequent Report	<input type="checkbox"/> Alter Casing	<input type="checkbox"/> Hydraulic Fracturing	<input type="checkbox"/> Reclamation	<input type="checkbox"/> Well Integrity
<input type="checkbox"/> Final Abandonment Notice	<input type="checkbox"/> Casing Repair	<input type="checkbox"/> New Construction	<input type="checkbox"/> Recomplete	<input checked="" type="checkbox"/> Other
	<input type="checkbox"/> Change Plans	<input type="checkbox"/> Plug and Abandon	<input type="checkbox"/> Temporarily Abandon	Change to Original A
	<input type="checkbox"/> Convert to Injection	<input type="checkbox"/> Plug Back	<input type="checkbox"/> Water Disposal	PD

13. Describe Proposed or Completed Operation: Clearly state all pertinent details, including estimated starting date of any proposed work and approximate duration thereof. If the proposal is to deepen directionally or recompleat horizontally, give subsurface locations and measured and true vertical depths of all pertinent markers and zones. Attach the Bond under which the work will be performed or provide the Bond No. on file with BLM/BIA. Required subsequent reports must be filed within 30 days following completion of the involved operations. If the operation results in a multiple completion or recompleat in a new interval, a Form 3160-4 must be filed once testing has been completed. Final Abandonment Notices must be filed only after all requirements, including reclamation, have been completed and the operator has determined that the site is ready for final inspection.

MOC requests permission to move well site south to 575' FNL & 750' FEL, Sec 12 T26S R29E, Eddy Co. This move is to accommodate larger drilling rig safely. There is no new surface disturbance required. Please call Bradley Bishop with any questions. See attached for new plats.

NR's PCM 12/14/18

RECEIVED



JAN 10 2019

DISTRICT II-ARTESIA O.C.D.

Eng OK 12/14/18 CRW

14. I hereby certify that the foregoing is true and correct. Electronic Submission #447855 verified by the BLM Well Information System For MEWBOURNE OIL COMPANY, sent to the Carlsbad Committed to AFMSS for processing by CHRISTOPHER WALLS on 12/14/2018 (19CRW0004SE)	
Name (Printed/Typed) JACKIE LATHAN	Title AUTHORIZED REPRESENTATIVE
Signature (Electronic Submission)	Date 12/14/2018

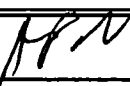
**THIS SPACE FOR FEDERAL OR STATE OFFICE USE**

Approved By 	Title 	Date 12/14/2018
Conditions of approval, if any, are attached. Approval of this notice does not warrant or certify that the applicant holds legal or equitable title to those rights in the subject lease which would entitle the applicant to conduct operations thereon.		Office 

Title 18 U.S.C. Section 1001 and Title 43 U.S.C. Section 1212, make it a crime for any person knowingly and willfully to make to any department or agency of the United States any false, fictitious or fraudulent statements or representations as to any matter within its jurisdiction.

(Instructions on page 2)

**\*\* BLM REVISED \*\* BLM REVISED \*\* BLM REVISED \*\* BLM REVISED \*\* BLM REVISED \*\***

RWP 1-17-19

District I  
1625 N. French Dr., Hobbs, NM 88240  
Phone: (575) 393-6161 Fax: (575) 393-0720  
District II  
811 S. First St., Artesia, NM 88210  
Phone: (575) 748-1283 Fax: (575) 748-9720  
District III  
1000 Rio Brazos Road, Aztec, NM 87410  
Phone: (505) 334-6178 Fax: (505) 334-6170  
District IV  
1220 S. St. Francis Dr., Santa Fe, NM 87503  
Phone: (505) 476-3460 Fax: (505) 476-3462

State of New Mexico  
Energy, Minerals & Natural Resources Department  
OIL CONSERVATION DIVISION  
1220 South St. Francis Dr.  
Santa Fe, NM 87505

Form C-102  
Revised August 1, 2011  
Submit one copy to appropriate  
District Office

☒ AMENDED REPORT

WELL LOCATION AND ACREAGE DEDICATION PLAT

1 API Number <b>30-015-43914</b>	2 Pool Code <b>98280</b>	3 Pool Name <b>Purple Sage Wolfcamp (gas)</b>
4 Property Code <b>322234</b>	5 Property Name <b>BUFFALO TRACE 1/36 WIPA FEDERAL COM</b>	6 Well Number <b>1H</b>
7 GRID NO. <b>14744</b>	8 Operator Name <b>MEWBOURNE OIL COMPANY</b>	9 Elevation <b>3039'</b>

10 Surface Location

UL or lot no.	Section	Township	Range	Lot Idn	Feet from the	North/South line	Feet from the	East/West line	County
<b>A</b>	<b>12</b>	<b>28S</b>	<b>29E</b>		<b>575</b>	<b>NORTH</b>	<b>750</b>	<b>EAST</b>	<b>EDDY</b>

11 Bottom Hole Location If Different From Surface

UL or lot no.	Section	Township	Range	Lot Idn	Feet from the	North/South line	Feet from the	East/West line	County
<b>A</b>	<b>36</b>	<b>25S</b>	<b>29E</b>		<b>330</b>	<b>NORTH</b>	<b>990</b>	<b>EAST</b>	<b>EDDY</b>

12 Dedicated Acres <b>640</b>	13 Joint or Infill	14 Consolidation Code	15 Order No.
----------------------------------	--------------------	-----------------------	--------------

No allowable will be assigned to this completion until all interest have been consolidated or a non-standard unit has been approved by the division.

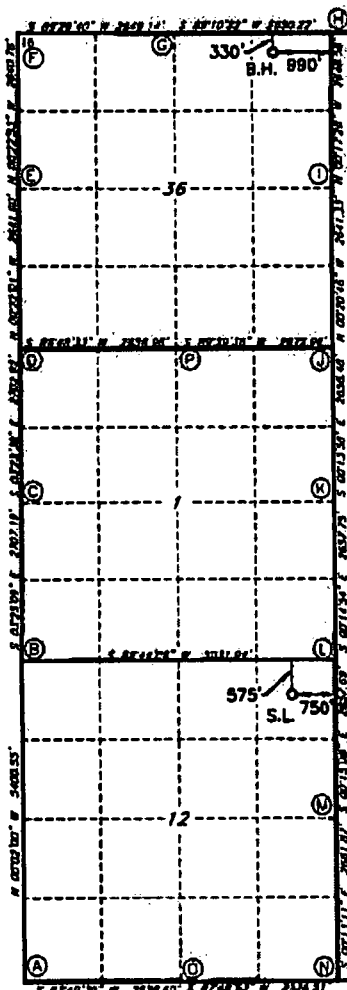

**GEODETTIC DATA**  
NAD 83 GRID - NM EAST

**SURFACE LOCATION**  
N: 386801.4 - E: 665770.3

LAT: 32.0627604° N  
LONG: 103.9316492° W

**BOTTOM HOLE**  
N: 397685.1 - E: 665470.9

LAT: 32.0926816° N  
LONG: 103.9324852° W

**CORNER DATA**  
NAD 83 GRID - NM EAST

A: FOUND BRASS CAP "1940"  
N: 381882.4 - E: 661489.4

B: FOUND BRASS CAP "1940"  
N: 387281.8 - E: 661486.2

C: FOUND BRASS CAP "1940"  
N: 389983.6 - E: 661324.8

D: FOUND BRASS CAP "1940"  
N: 392681.2 - E: 661184.8

E: FOUND BRASS CAP "1940"  
N: 395334.5 - E: 661152.0

F: FOUND 5/8" REBAR  
N: 397988.6 - E: 661141.0

G: FOUND BRASS CAP "1940"  
N: 398004.2 - E: 663799.3

H: FOUND BRASS CAP "1940"  
N: 398021.4 - E: 666458.5

I: FOUND BRASS CAP "1940"  
N: 395364.5 - E: 666476.0

J: FOUND BRASS CAP "1940"  
N: 392705.9 - E: 666493.5

K: FOUND BRASS CAP "1940"  
N: 390050.0 - E: 666504.3

L: FOUND 1/2" REBAR  
N: 387392.8 - E: 666515.9

M: FOUND BRASS CAP "1940"  
N: 384735.7 - E: 666527.5

N: FOUND BRASS CAP "1940"  
N: 382074.4 - E: 666537.7

O: FOUND BRASS CAP "1940"  
N: 381978.1 - E: 664013.6

P: FOUND BRASS CAP "1940"  
N: 392690.0 - E: 663821.2

12 OPERATOR CERTIFICATION

I hereby certify that the information contained herein is true and complete to the best of my knowledge and belief, and that this organization either owns a working interest or unleased mineral interest in the land including the proposed bottom hole location or has a right to drill this well at this location pursuant to a contract with an owner of such a mineral or working interest, or to a voluntary pooling agreement or a compulsory pooling

Signature: *Bradley C Bishop* Date: **12-14-18**  
Printed Name: **Bradley Bishop**  
Email Address: **Bbishop@mewbourne.com**

13 SURVEYOR CERTIFICATION

I hereby certify that the well location shown on this plat was plotted from field notes of actual surveys made by me or under my supervision, and that the same is true and correct to the best of my belief.

**4-20-2018**

Date of Survey

Signature and Seal of Professional Surveyor

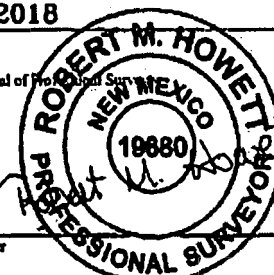

**19880**

Certificate Number

**12-13-18 SHL**

RRC-Job No.: **LS1804504R2**

*RWP 1-17-19*

**MEWBOURNE OIL COMPANY**  
**BUFFALO TRACE 1/36 WIPA FEDERAL COM #1H**  
**(575' FNL & 750' FEL)**  
**SECTION 12, T26S, R29E**  
**N. M. P. M., EDDY COUNTY, NEW MEXICO**

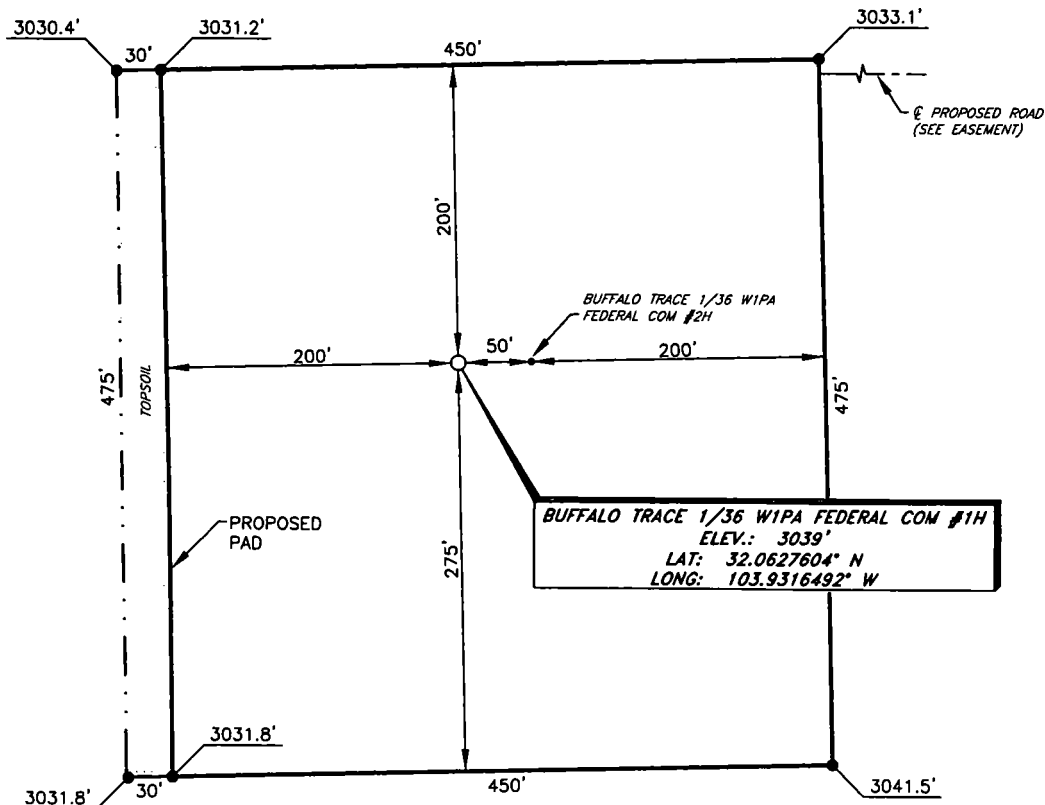

**DIRECTIONS TO LOCATION**

*From the intersection of CR-725 (Longhorn Rd.) and CR-725A (Tarbrush Rd.)*  
*Go Northeast on CR-725 approx. 0.5 miles to a curve to the left;*  
*Turn left and go Northwest approx. .5 miles to a curve to the right;*  
*Turn right and go Northeast approx. 1.2 miles to a lease road on the right;*  
*Turn right and go East approx. 1.2 miles to a proposed road;*  
*Continue East on proposed road approx. 0.1 miles to proposed road right;*  
*Turn right and go South approx. 380 feet to proposed road right;*  
*Turn right and go West approx. 620 feet to location on the left.*

I, R. M. Howett, a N. M. Professional Surveyor, hereby certify that I prepared this unclassified survey of a well location from an actual survey made on the ground under my direct supervision, said survey and plat meet the Min. Stds. for Land Surveying in the State of N. M. and are true and correct to the best of my knowledge and belief.

*Robert M. Howett*  
 Robert M. Howett NM PS 19680

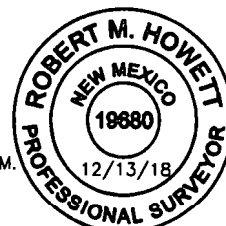

SCALE: 1" = 100'  
 0 50 100  
 BEARINGS ARE  
 NAD 83 GRID - NM EAST  
 DISTANCES ARE GROUND

Copyright 2016 - All Rights Reserved

NO.	REVISION	DATE
JOB NO.:	LS1804504R2	
DWG. NO.:	1804504PAD	

**RRC**

308 W. BROADWAY ST., HOBBS, NM 88240 (575) 964-8200

SCALE: 1" = 100'
DATE: 8-9-2018
SURVEYED BY: JF/BK
DRAWN BY: LPS
APPROVED BY: RMH
SHEET: 1 OF 1

# VICINITY MAP

NOT TO SCALE

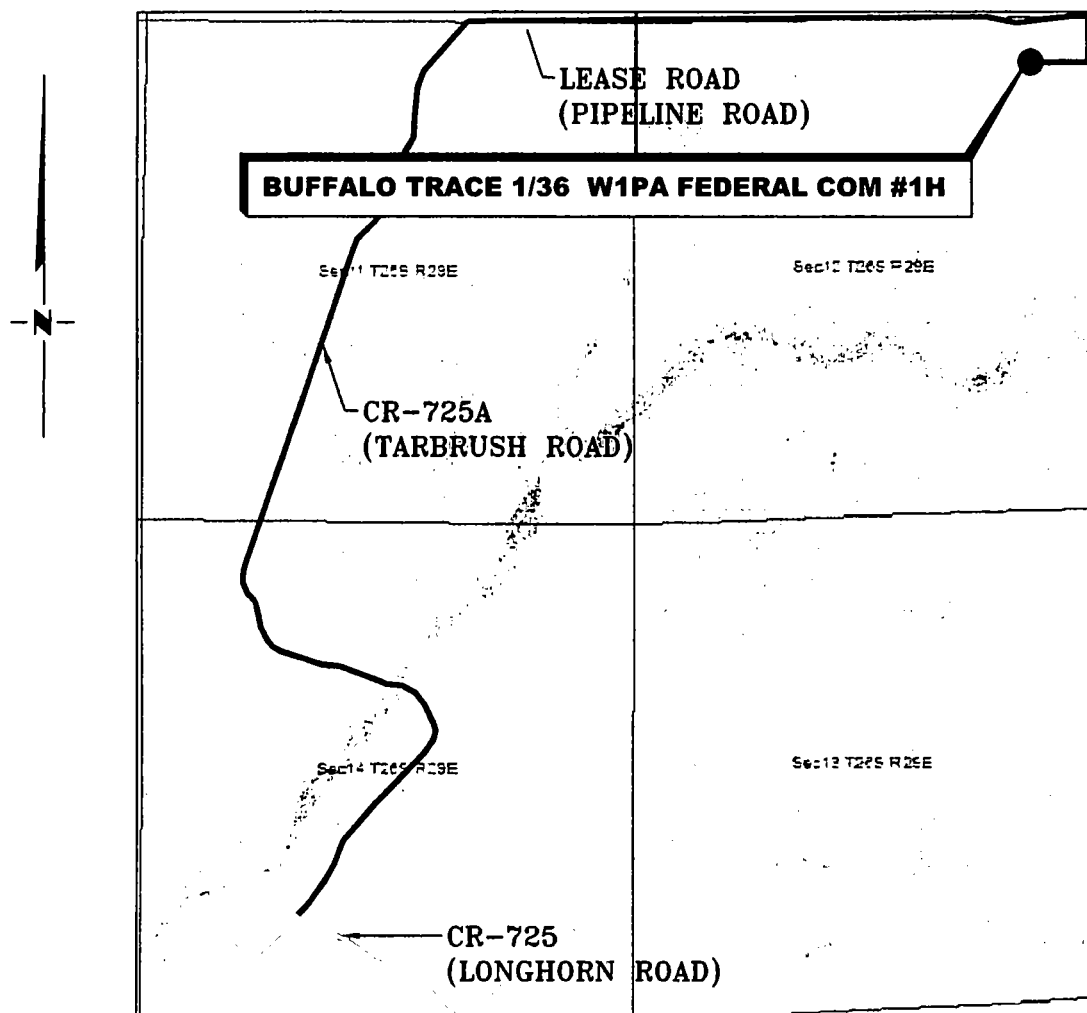

*SECTION 12, TWP. 26 SOUTH, RGE. 29 EAST,  
N. M. P. M., EDDY CO., NEW MEXICO*

OPERATOR: Mewbourne Oil Company  
LEASE: Buffalo Trace 1/36 W1PA Federal Com  
WELL NO.: 1H

LOCATION: 575' FNL & 750' FEL  
ELEVATION: 3039'

Copyright 2016 - All Rights Reserved

NO.	REVISION	DATE
JOB NO.: LS1804504R2		
DWG. NO.: 1804504VM		

# RRC

308 W. BROADWAY ST., HOBBS, NM 88240 (575) 964-8200

SCALE: N. T. S.
DATE: 3-2-2018
SURVEYED BY: JF/SV
DRAWN BY: LPS
APPROVED BY: RMH
SHEET: 1 OF 1

# LOCATION VERIFICATION MAP

NOT TO SCALE

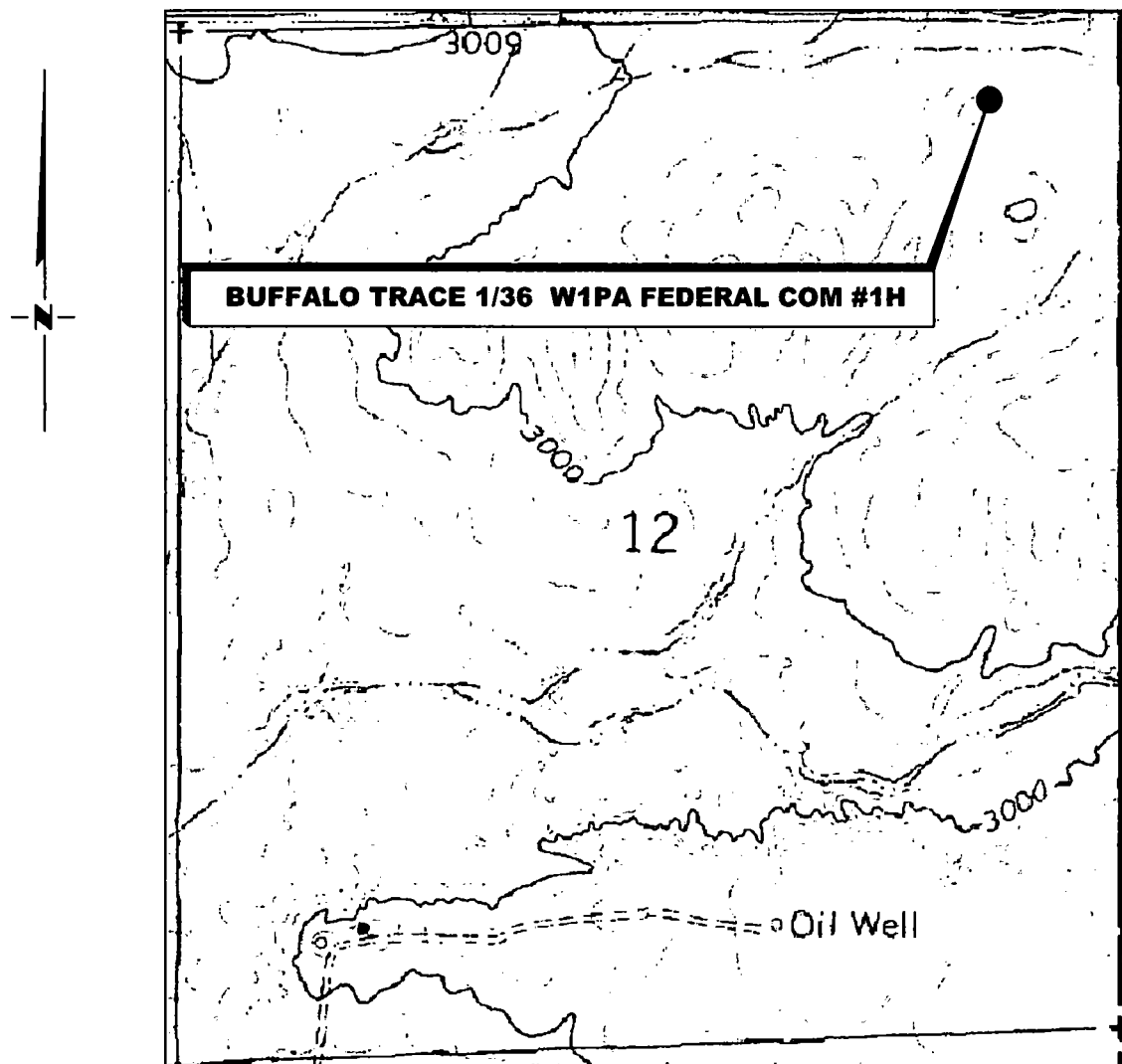

*SECTION 12, TWP. 26 SOUTH, RGE. 29 EAST,  
N. M. P. M., EDDY CO., NEW MEXICO*

OPERATOR: Mewbourne Oil Company  
LEASE: Buffalo Trace 1/36 W1PA Federal Com  
WELL NO.: 1H  
ELEVATION: 3039'

LOCATION: 575' FNL & 750' FEL  
CONTOUR INTERVAL: 10'  
USGS TOPO. SOURCE MAP:  
Ross Ranch, NM (1968)

*Copyright 2016 - All Rights Reserved*

NO.	REVISION	DATE
JOB NO.: LS1804504R2		
DWG. NO.: 1804504LVM		

# RRC

308 W. BROADWAY ST., HOBBS, NM 88240 (575) 964-8200

SCALE: N. T. S.
DATE: 3-2-2018
SURVEYED BY: JF/SV
DRAWN BY: LPS
APPROVED BY: RMH
SHEET: 1 OF 1