

FEB 15 2019

Intent ☒ As Drilled ☐

API # 30-015-45750		RECEIVED	
Operator Name: Tap Rock Operating, LLC		Property Name: Miso State	Well Number #168H

Kick Off Point (KOP)

UL	Section	Township	Range	Lot	Feet	From N/S	Feet	From E/W	County
P	2	26-S	25-E	-	317'	South	518'	East	Eddy
Latitude					Longitude			NAD	
N 32.0653152					W 104.3595442			1983	

First Take Point (FTP)

UL	Section	Township	Range	Lot	Feet	From N/S	Feet	From E/W	County
P	2	26-S	25-E	-	330'	South	331'	East	Eddy
Latitude					Longitude			NAD	
N 32.0653487					W 104.3589410			1983	

Last Take Point (LTP)

UL	Section	Township	Range	Lot	Feet	From N/S	Feet	From E/W	County
A	2	26-S	25-E	-	330'	North	331'	East	Eddy
Latitude					Longitude			NAD	
N 32.0781696					W 1043589278			1983	

Is this well the defining well for the Horizontal Spacing Unit?

☐ Yes

Is this well an infill well?

☐ No

If infill is yes please provide API if available, Operator Name and well number for Defining well for Horizontal Spacing Unit.

API #		
Operator Name:	Property Name:	Well Number

KZ 06/29/2018

LOCATION & ELEVATION VERIFICATION MAP

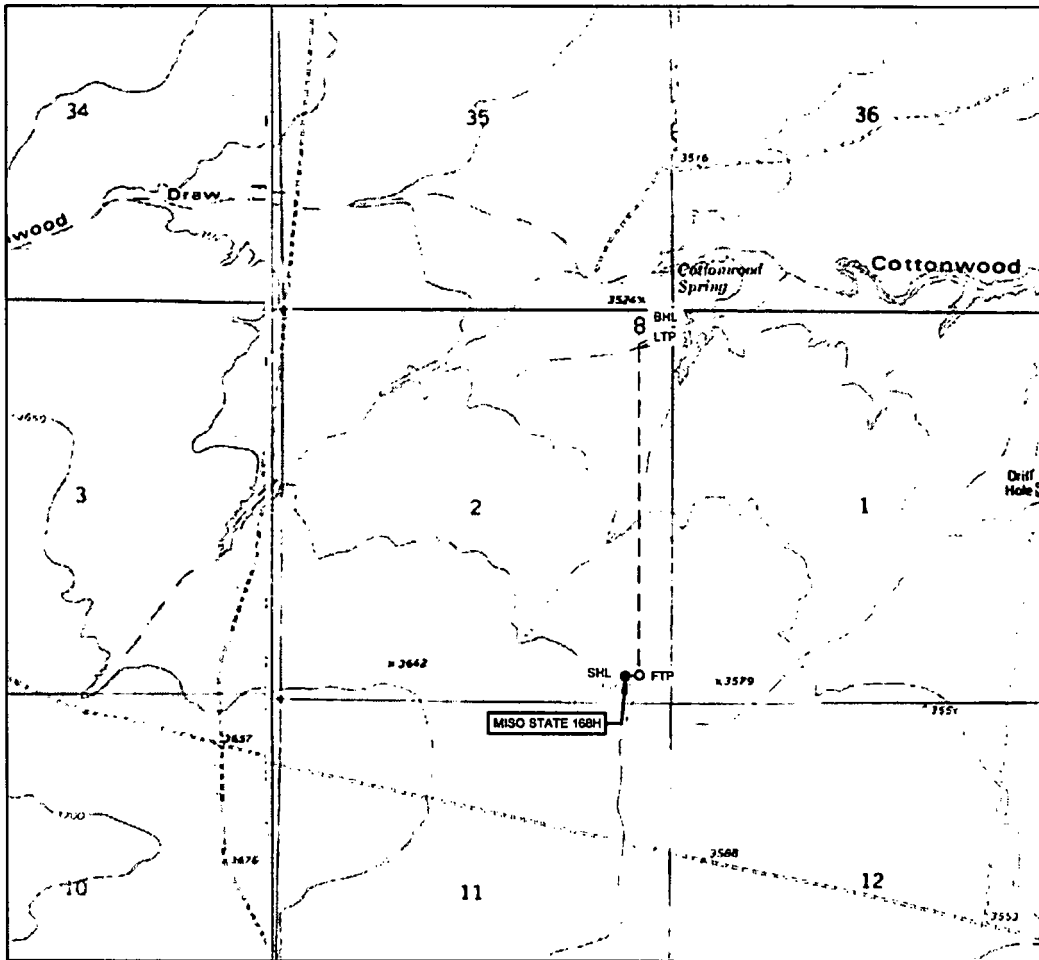

LEASE NAME & WELL NO.: MISO STATE 168H

SECTION 2 TWP 26-S RGE 25-E SURVEY N.M.P.M.
 COUNTY EDDY STATE NM ELEVATION 3598'
 DESCRIPTION 317' FSL & 518' FEL

LATITUDE N 32.0653152 LONGITUDE W 104.3595442

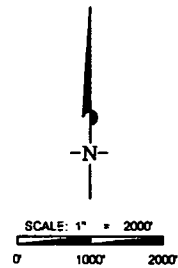

THIS EASEMENT/SERVITUDE LOCATION SHOWN HEREON HAS BEEN SURVEYED ON THE GROUND UNDER MY SUPERVISION AND PREPARED ACCORDING TO THE EVIDENCE FOUND AT THE TIME OF SURVEY, AND DATA PROVIDED BY TAP ROCK OPERATING, LLC. THIS CERTIFICATION IS MADE AND LIMITED TO THOSE PERSONS OR ENTITIES SHOWN ON THE FACE OF THIS PLAT AND IS NON-TRANSFERABLE. THIS SURVEY IS CERTIFIED FOR THIS TRANSACTION ONLY.

ALL BEARINGS, DISTANCES, AND COORDINATE VALUES CONTAINED HEREON ARE GRID BASED UPON THE NEW MEXICO COORDINATE SYSTEM OF 1983, EAST ZONE, U.S. SURVEY FEET.



TOPOGRAPHIC
 LOYALTY INNOVATION LEGACY

1400 EVERMAN PARKWAY, Ste. 148 • FT. WORTH, TEXAS 76140
 TELEPHONE: (817) 744-7512 • FAX: (817) 744-7554
 2803 NORTH BIG SPRING • MIDLAND, TEXAS 79705
 TELEPHONE: (432) 682-1653 OR (800) 767-1653 • FAX: (432) 682-1743
 WWW.TOPOGRAPHIC.COM

EXHIBIT 2
VICINITY MAP

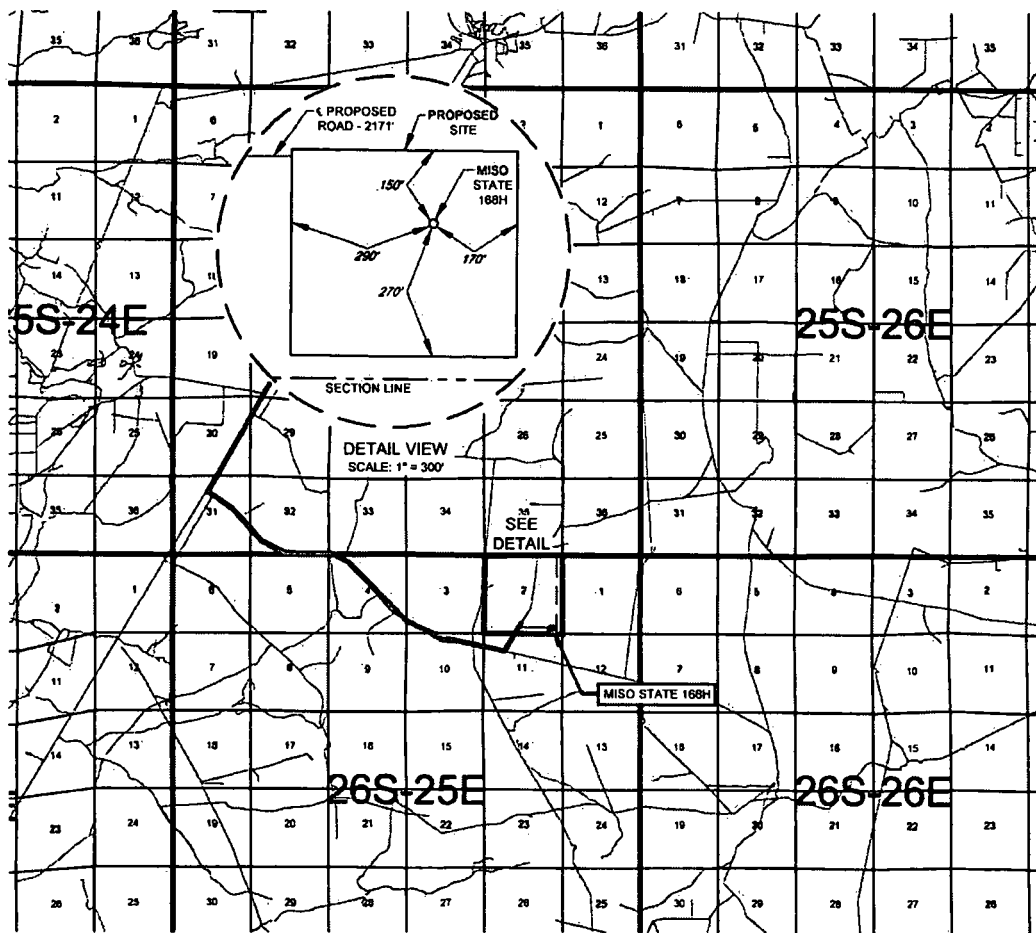

LEASE NAME & WELL NO.: MISO STATE 168H

SECTION 2 TWP 26-S RGE 25-E SURVEY N.M.P.M.

COUNTY EDDY STATE NM

DESCRIPTION 317' FSL & 518' FEL

DISTANCE & DIRECTION

FROM INT. OF FM 396 N. & US-180 E. GO SOUTHWEST ON US-180 E
±10.8 MILES, THENCE SOUTHEAST (LEFT) ON A LEASE RD. ±1.3 MILES
THENCE EAST (LEFT) ON DILLAHUNTY RD. ±4.4 MILES, THENCE NORTH
(LEFT) ON A LEASE RD. ±0.6 MILE TO A POINT ±2115 FEET NORTHWEST
OF THE LOCATION.

THIS EASEMENT/SERVITUDE LOCATION SHOWN HEREON HAS BEEN SURVEYED ON THE GROUND UNDER MY SUPERVISION AND PREPARED ACCORDING TO THE EVIDENCE FOUND AT THE TIME OF SURVEY, AND DATA PROVIDED BY TAP ROCK OPERATING, LLC. THIS CERTIFICATION IS MADE AND LIMITED TO THOSE PERSONS OR ENTITIES SHOWN ON THE FACE OF THIS PLAT AND IS NON-TRANSFERABLE. THIS SURVEY IS CERTIFIED FOR THIS TRANSACTION ONLY.

ALL BEARINGS, DISTANCES, AND COORDINATE VALUES CONTAINED HEREON ARE GRID BASED UPON THE NEW MEXICO COORDINATE SYSTEM OF 1983, EAST ZONE, U.S. SURVEY FEET.



SCALE: 1" = 10000'
0' 5000' 10000'



TOPOGRAPHIC
LOYALTY INNOVATION LEGACY

1400 EVERMAN PARKWAY, Ste. 140 - FT. WORTH, TEXAS 76140
TELEPHONE: (817) 744-7512 - FAX (817) 744-7554
2903 NORTH BIG SPRING - MIDLAND, TEXAS 79705
TELEPHONE: (432) 682-1853 OR (800) 767-1853 - FAX (432) 682-1743
WWW.TOPOGRAPHIC.COM

EXHIBIT 2B



SECTION 2, TOWNSHIP 28-S, RANGE 25-E, N.M.P.M.
EDDY COUNTY, NEW MEXICO

DETAIL VIEW
SCALE: 1" = 100'

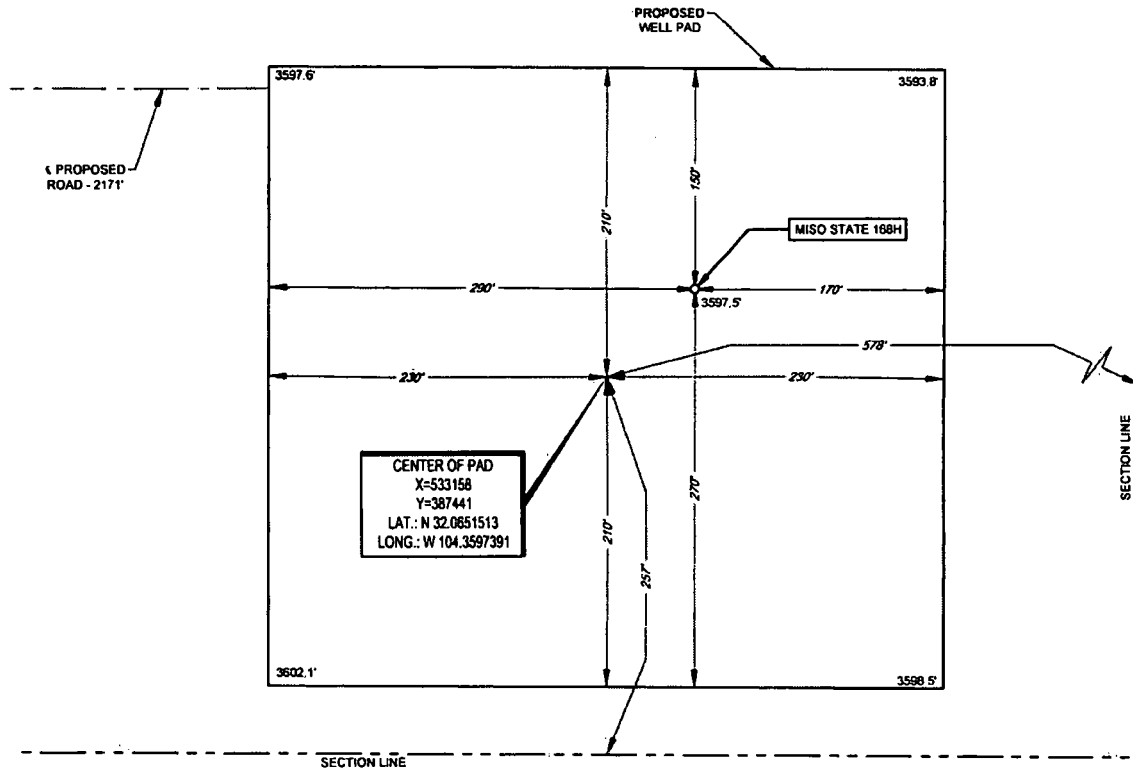

LEASE NAME & WELL NO.: MISO STATE 168H
168H LATITUDE N 32.0653152 168H LONGITUDE W 104.3595442

CENTER OF PAD IS 257' FSL & 578' FEL

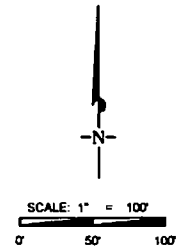

ALL BEARINGS, DISTANCES, AND COORDINATE VALUES CONTAINED HEREON ARE GRID
BASED UPON THE NEW MEXICO COORDINATE SYSTEM OF 1983, EAST ZONE, U.S. SURVEY
FEET.

THIS PROPOSED PAD SITE LOCATION SHOWN HEREON HAS BEEN SURVEYED ON THE GROUND UNDER
MY SUPERVISION AND PREPARED ACCORDING TO THE EVIDENCE FOUND AT THE TIME OF SURVEY,
AND DATA PROVIDED BY TAP ROCK OPERATING, LLC. THIS CERTIFICATION IS MADE AND LIMITED TO
THOSE PERSONS OR ENTITIES SHOWN ON THE FACE OF THIS PLAT AND IS NON-TRANSFERABLE. THIS
SURVEY IS CERTIFIED FOR THIS TRANSACTION ONLY.

ORIGINAL DOCUMENT SIZE: 8.5" X 11"



TOPOGRAPHIC
LOYALTY INNOVATION LEGACY

1400 EVERMAN PARKWAY, Ste. 140 - FT. WORTH, TEXAS 76140
TELEPHONE: (817) 744-7512 - FAX (817) 744-7554
2803 NORTH BIG SPRING - MIDLAND, TEXAS 79705
TELEPHONE: (432) 882-1653 OR (800) 781-1653 - FAX (432) 882-1743
WWW.TOPOGRAPHIC.COM