

UNITED STATES  
DEPARTMENT OF THE INTERIOR  
BUREAU OF LAND MANAGEMENTFORM APPROVED  
OMB NO. 1004-0137  
Expires: January 31, 2018**SUNDRY NOTICES AND REPORTS ON WELLS**  
**Do not use this form for proposals to drill or to re-enter an abandoned well. Use form 3160-3 (APD) for such proposals.**BUREAU OF LAND MANAGEMENT  
ARTESIA DISTRICT5. Lease Serial No.  
NMNM03677

6. Indian, Allottee or Tribe Name

SUBMIT IN TRIPLICATE - Other instructions on page 2

JAN 31 2019

7. If Unit or CA/Agreement, Name and/or No.

1. Type of Well

☒ Oil Well ☐ Gas Well ☐ Other8. Well Name and No.  
STEBBINS 19 FED 114H

2. Name of Operator

MATADOR PRODUCTION COMPANY

Contact: CADE LABOLT

RECEIVED

9. API Well No.

30-015-44186-00-X1

3a. Address

ONE LINCOLN CENTER 5400 LBJ FREEWAY SUITE  
DALLAS, TX 75240

3b. Phone No. (include area code)

1500 972-629-2158

10. Field and Pool or Exploratory Area

W015G04S202920D BONE SPRING

4. Location of Well (Footage, Sec., T., R., M., or Survey Description)

Sec 19 T20S R29E SESE 240FSL 110FEL  
32.552264 N Lat, 104.105633 W Lon

11. County or Parish, State

EDDY COUNTY, NM

## 12. CHECK THE APPROPRIATE BOX(ES) TO INDICATE NATURE OF NOTICE, REPORT, OR OTHER DATA

TYPE OF SUBMISSION

TYPE OF ACTION

☒ Notice of Intent☐ Subsequent Report☐ Final Abandonment Notice☐ Acidize☐ Alter Casing☐ Casing Repair☐ Change Plans☐ Convert to Injection☐ Deepen☐ Hydraulic Fracturing☐ New Construction☐ Plug and Abandon☐ Plug Back☐ Production (Start/Resume)☐ Reclamation☐ Recomplete☐ Temporarily Abandon☐ Water Disposal☐ Water Shut-Off☐ Well Integrity☒ Other  
Change to Original A  
PD

13. Describe Proposed or Completed Operation: Clearly state all pertinent details, including estimated starting date of any proposed work and approximate duration thereof. If the proposal is to deepen directionally or recompleat horizontally, give subsurface locations and measured and true vertical depths of all pertinent markers and zones. Attach the Bond under which the work will be performed or provide the Bond No. on file with BLM/BIA. Required subsequent reports must be filed within 30 days following completion of the involved operations. If the operation results in a multiple completion or recompleat in a new interval, a Form 3160-4 must be filed once testing has been completed. Final Abandonment Notices must be filed only after all requirements, including reclamation, have been completed and the operator has determined that the site is ready for final inspection.

Please see attached C102 to revise the SHL and the BHL of Matador's Stebbins 19 Fed 114H well:

SHL: From 150? FSL and 110? FEL of Sec. 19, T20S, R29E to 240? FSL and 110? FEL of Sec. 19, T20S, R29E

BHL: From 330? FSL and 240? FWL Sec. 19, T20S, R29E, to 1100? FSL and 60? FWL of Sec. 19, T20S, R29E

Both SHL and BHL have been moved within previously approved footprint.

\* Please see attached C-102 for a request to change the name of the well from ?Stebbins 19 Fed 114H? to ?Stebbins 19 Fed 127H? ✓

1-23-19 Engineering  
ApprovedAll Previous COAs  
Still App'd  
APPROVED

1-23-19 NRS

JB USE existing COA'S

14. I hereby certify that the foregoing is true and correct.

Electronic Submission #450791 verified by the BLM Well Information System

For MATADOR PRODUCTION COMPANY, sent to the Carlsbad

Committed to AFMSS for processing by PRISCILLA PEREZ on 01/22/2019 (19PP0738SE)

Name (Printed/Typed) CADE LABOLT

Title ASSOCIATE LANDMAN

Signature (Electronic Submission)

BUREAU OF LAND  
CARLSBAD FIELD OFFICE

Date 01/16/2019

## THIS SPACE FOR FEDERAL OR STATE OFFICE USE

Approved

Tit

D

19

Conditions of approval, if any, are attached. Approval of this notice does not warrant or certify that the applicant holds legal or equitable title to those rights in the subject lease which would entitle the applicant to conduct operations thereon.

Office Carlsbad

Title 18 U.S.C. Section 1001 and Title 43 U.S.C. Section 1212, make it a crime for any person knowingly and willfully to make to any department or agency of the United States any false, fictitious or fraudulent statements or representations as to any matter within its jurisdiction.

(Instructions on page 2)

\*\* BLM REVISED \*\* BLM REVISED \*\* BLM REVISED \*\* BLM REVISED \*\* BLM REVISED \*\*

RWPZ-20-19

## Revisions to Operator-Submitted EC Data for Sundry Notice #450791

	Operator Submitted	BLM Revised (AFMSS)
Sundry Type:	APDCH NOI	APDCH NOI
Lease:	NMNM03677	NMNM03677
Agreement:		
Operator:	MATADOR PRODUCTION COMPANY 5400 LBJ FREEWAY, SUITE 1500 DALLAS, TX 75240 Ph: 972-629-2158	MATADOR PRODUCTION COMPANY ONE LINCOLN CENTER 5400 LBJ FREEWAY SUITE 1500 DALLAS, TX 75240 Ph: 972.371.5200
Admin Contact:	CADE LABOLT ASSOCIATE LANDMAN E-Mail: cade.labolt@matadorresources.com  Ph: 972-629-2158	CADE LABOLT ASSOCIATE LANDMAN E-Mail: cade.labolt@matadorresources.com  Ph: 972-629-2158
Tech Contact:	CADE LABOLT ASSOCIATE LANDMAN E-Mail: cade.labolt@matadorresources.com  Ph: 972-629-2158	CADE LABOLT ASSOCIATE LANDMAN E-Mail: cade.labolt@matadorresources.com  Ph: 972-629-2158
Location:		
State:	NM	NM
County:	EDDY	EDDY
Field/Pool:	RUSSELL BONE SPRING	WC015G04S202920D-BONE SPRING
Well/Facility:	STEBBINS 19 FED 114H Sec 19 T20S R29E Mer NMP	STEBBINS 19 FED 114H Sec 19 T20S R29E SESE 240FSL 110FEL 32.552264 N Lat, 104.105633 W Lon

District I  
1623 N French Dr., Hobbs, NM 88240  
Phone (575) 393-6161 Fax (575) 393-0720  
District II  
811 S First St. Artesia, NM 88210  
Phone (575) 748-1283 Fax (575) 748-9720  
District III  
1000 Rio Brazos Road, Aztec, NM 87411  
Phone (505) 334-6178 Fax (505) 334-6170  
District IV  
1220 S St. Francis Dr. Santa Fe, NM 87505  
Phone (505) 476-3460 Fax (505) 476-3462

State of New Mexico  
Energy, Minerals & Natural Resources  
Department  
OIL CONSERVATION DIVISION  
1220 South St. Francis Dr.  
Santa Fe, NM 87505

FORM C-102  
Revised August 1, 2011  
Submit one copy to appropriate  
District Office

☒ AMENDED REPORT

WELL LOCATION AND ACREAGE DEDICATION PLAT

API Number <b>30-015-44186</b>		Pool Code <b>52805</b>	Pool Name <b>Russell, Bone Springs</b>
Property Code <b>317744</b>	Property Name <b>STEBBINS 19 FED</b>		Well Number <b>127H</b>
OGRID No. <b>228937</b>	Operator Name <b>MATADOR PRODUCTION COMPANY</b>		Elevation <b>3242'</b>

10 Surface Location

UL or lot no.	Section	Township	Range	Lot 100	Feet from the	North/South line	Feet from the	East/West line	County
<b>P</b>	<b>19</b>	<b>20-S</b>	<b>29-E</b>	<b>-</b>	<b>240'</b>	<b>SOUTH</b>	<b>110'</b>	<b>EAST</b>	<b>EDDY</b>

UL or lot no.	Section	Township	Range	Lot 100	Feet from the	North/South line	Feet from the	East/West line	County
<b>M 4</b>	<b>19</b>	<b>20-S</b>	<b>29-E</b>	<b>-</b>	<b>1100'</b>	<b>SOUTH</b>	<b>60'</b>	<b>WEST</b>	<b>EDDY</b>

Dedicated Acres <b>155.83</b>	Joint or Infill	Consolidation Code	Order No.
----------------------------------	-----------------	--------------------	-----------

No allowable will be assigned to this completion until all interests have been consolidated or a non-standard unit has been approved by the division.

<p><b>16 BOTTOM HOLE LOCATION</b> NEW MEXICO EAST NAD 1927 X=565192 Y=565557 LAT.: N 32.5546458 LONG.: W 104.1217497 NAD 1983 X=606372 Y=565618 LAT.: N 32.5547840 LONG.: W 104.1222548</p>			<p><b>17 OPERATOR CERTIFICATION</b> I hereby certify that the information contained herein is true and complete to the best of my knowledge and belief, and that this organization either owns a working interest or undivided mineral interest in the land underlying the proposed bottom hole location or has a right to drill the well of this location pursuant to a contract with an owner of such a mineral or working interest, or to a voluntary pooling agreement or a compulsory pooling order heretofore entered by the division.</p> <p>Signature: <i>[Signature]</i> Date: <b>1-16-19</b> Printed Name: <b>Code LaBolt</b> E-mail Address: <b>code.labolt@matadornr.com</b></p>		
<p><b>18 SURVEYOR CERTIFICATION</b> I hereby certify that the well location shown on this plat was plotted from field notes of actual surveys made by me or under my supervision, and that the same is true to the best of my belief.</p> <p>Date of Survey: <b>12/21/2018</b> Signature and Seal: <i>[Signature]</i> Professional Surveyor New Mexico 18329 Certificate Number</p>			<p><b>19 FIRST PERFORATION POINT</b> NEW MEXICO EAST NAD 1927 X=570167 Y=565559 LAT.: N 32.5548244 LONG.: W 104.1058017 NAD 1983 X=611348 Y=565821 LAT.: N 32.5547429 LONG.: W 104.1061061</p>		
<p><b>20 LAST PERFORATION POINT</b> NEW MEXICO EAST NAD 1927 X=565232 Y=565557 LAT.: N 32.5546456 LONG.: W 104.1216199 NAD 1983 X=606412 Y=565818 LAT.: N 32.5547639 LONG.: W 104.1221247</p>			<p><b>21 SURFACE LOCATION</b> NEW MEXICO EAST NAD 1927 X=570159 Y=564699 LAT.: N 32.5522804 LONG.: W 104.1056339 NAD 1983 X=611340 Y=564781 LAT.: N 32.5523789 LONG.: W 104.1061383</p>		

B:\SURVEY\MATADOR\UL\SOURCE\STEBBINS\_FED\_19\_1\_20-19-2019\PLAT\ARCHIVE\UL\_52805\_19\_FED\_127H\_REV1.DWG 1/11/2019 5:10:02 PM csp@com

RWP 2-20-19

# LOCATION & ELEVATION VERIFICATION MAP

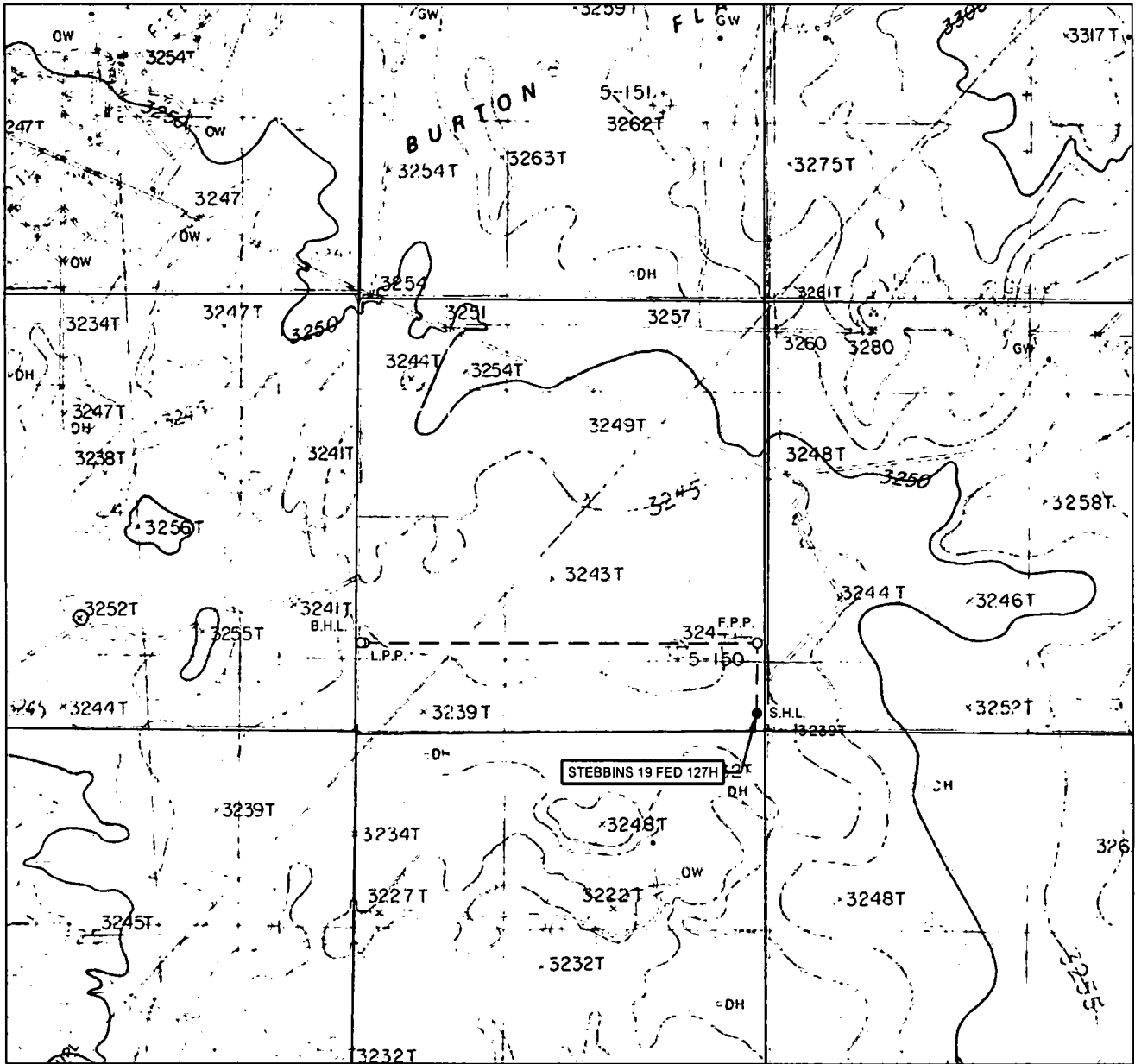

LEASE NAME & WELL NO.: STEBBINS 19 FED 127H

SECTION 19 TWP 20-S RGE 29-E SURVEY N.M.P.M.  
 COUNTY EDDY STATE NM ELEVATION 3242'  
 DESCRIPTION 240' FSL & 110' FEL

LATITUDE N 32.5523789 LONGITUDE W 104.1061383



SCALE: 1" = 2000'  
 0' 1000' 2000'



**TOPOGRAPHIC**  
 LOYALTY INNOVATION LEGACY

1400 EVERMAN PARKWAY, Ste. 146 • FT. WORTH, TEXAS 76140  
 TELEPHONE: (817) 744-7512 • FAX: (817) 744-7554  
 2903 NORTH BIG SPRING • MIDLAND, TEXAS 79705  
 TELEPHONE: (432) 682-1653 OR (800) 767-1653 • FAX: (432) 682-1743  
 WWW.TOPOGRAPHIC.COM

THIS EASEMENT/SERVITUDE LOCATION SHOWN HEREON HAS BEEN SURVEYED ON THE GROUND UNDER MY SUPERVISION AND PREPARED ACCORDING TO THE EVIDENCE FOUND AT THE TIME OF SURVEY, AND DATA PROVIDED BY MATADOR PRODUCTION COMPANY. THIS CERTIFICATION IS MADE AND LIMITED TO THOSE PERSONS OR ENTITIES SHOWN ON THE FACE OF THIS PLAT AND IS NON-TRANSFERABLE. THIS SURVEY IS CERTIFIED FOR THIS TRANSACTION ONLY.

ALL BEARINGS, DISTANCES, AND COORDINATE VALUES CONTAINED HEREON ARE GRID BASED UPON THE NEW MEXICO STATE PLANE COORDINATE SYSTEM, EAST ZONE OF THE NORTH AMERICAN DATUM 1983, U.S. SURVEY FEET.

# VICINITY MAP

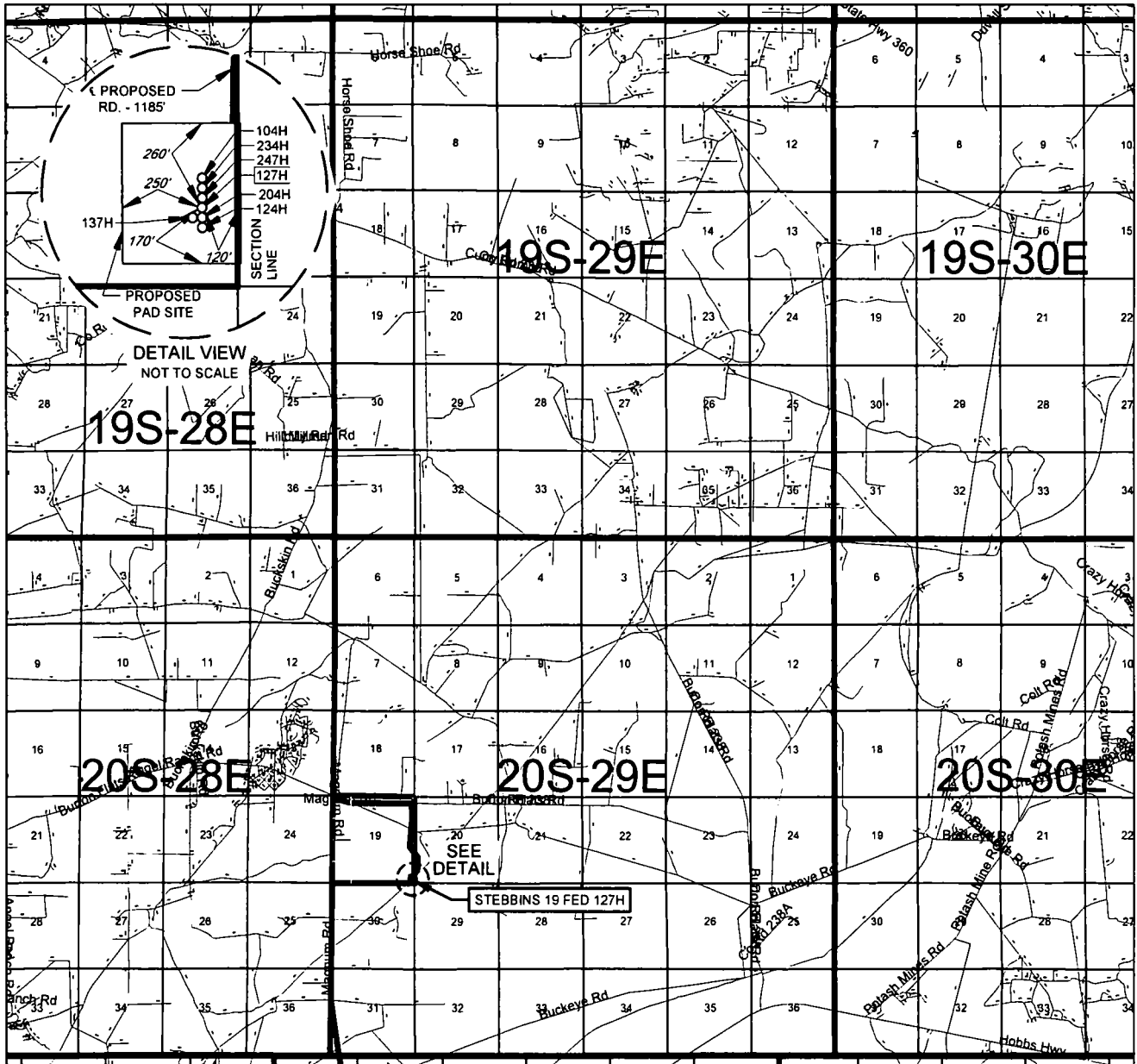

LEASE NAME & WELL NO.: STEBBINS 19 FED 127H

SECTION 19 TWP 20-S RGE 29-E SURVEY N.M.P.M.  
 COUNTY EDDY STATE NM  
 DESCRIPTION 240' FSL & 110' FEL

## DISTANCE & DIRECTION

FROM INT. OF US-285 AND US-180/US-62 E/W GREENE ST. GO EAST ON  
 US-180 E/US-62 E/W  $\pm 8.3$  MILES, THENCE NORTH (LEFT) ON MAGNUM  
 RD.  $\pm 5.9$  MILES, THENCE SOUTHEAST ON BURTON FLATS RD.  $\pm 1.0$   
 MILES, THENCE SOUTH (RIGHT) ON A PROPOSED RD.  $\pm 4701$  FEET TO A  
 POINT  $\pm 300$  FEET NORTH OF THE LOCATION

THIS EASEMENT/SERVITUDE LOCATION SHOWN HEREON HAS BEEN SURVEYED ON THE GROUND UNDER MY  
 SUPERVISION AND PREPARED ACCORDING TO THE EVIDENCE FOUND AT THE TIME OF SURVEY, AND DATA  
 PROVIDED BY MATADOR PRODUCTION COMPANY. THIS CERTIFICATION IS MADE AND LIMITED TO THOSE  
 PERSONS OR ENTITIES SHOWN ON THE FACE OF THIS PLAT AND IS NON-TRANSFERABLE. THIS SURVEY IS  
 CERTIFIED FOR THIS TRANSACTION ONLY.

ALL BEARINGS, DISTANCES, AND COORDINATE VALUES CONTAINED HEREON ARE GRID BASED UPON THE NEW  
 MEXICO STATE PLANE COORDINATE SYSTEM, EAST ZONE OF THE NORTH AMERICAN DATUM 1983, U.S. SURVEY  
 FEET.



SCALE: 1" = 10000'  
 0' 5000' 10000'



**TOPOGRAPHIC**  
 LOYALTY INNOVATION LEGACY

1400 EVERMAN PARKWAY, Ste. 145 • FT. WORTH, TEXAS 76140  
 TELEPHONE: (817) 744-7512 • FAX (817) 744-7554  
 2903 NORTH BIG SPRING • MIDLAND, TEXAS 79705  
 TELEPHONE: (432) 682-1653 OR (800) 767-1653 • FAX (432) 682-1743  
 WWW.TOPOGRAPHIC.COM

SCALE: 1" = 1000'

0' 500' 1000'



SECTION 19, TOWNSHIP 20-S, RANGE 29-E, N.M.P.M.  
EDDY COUNTY, NEW MEXICO

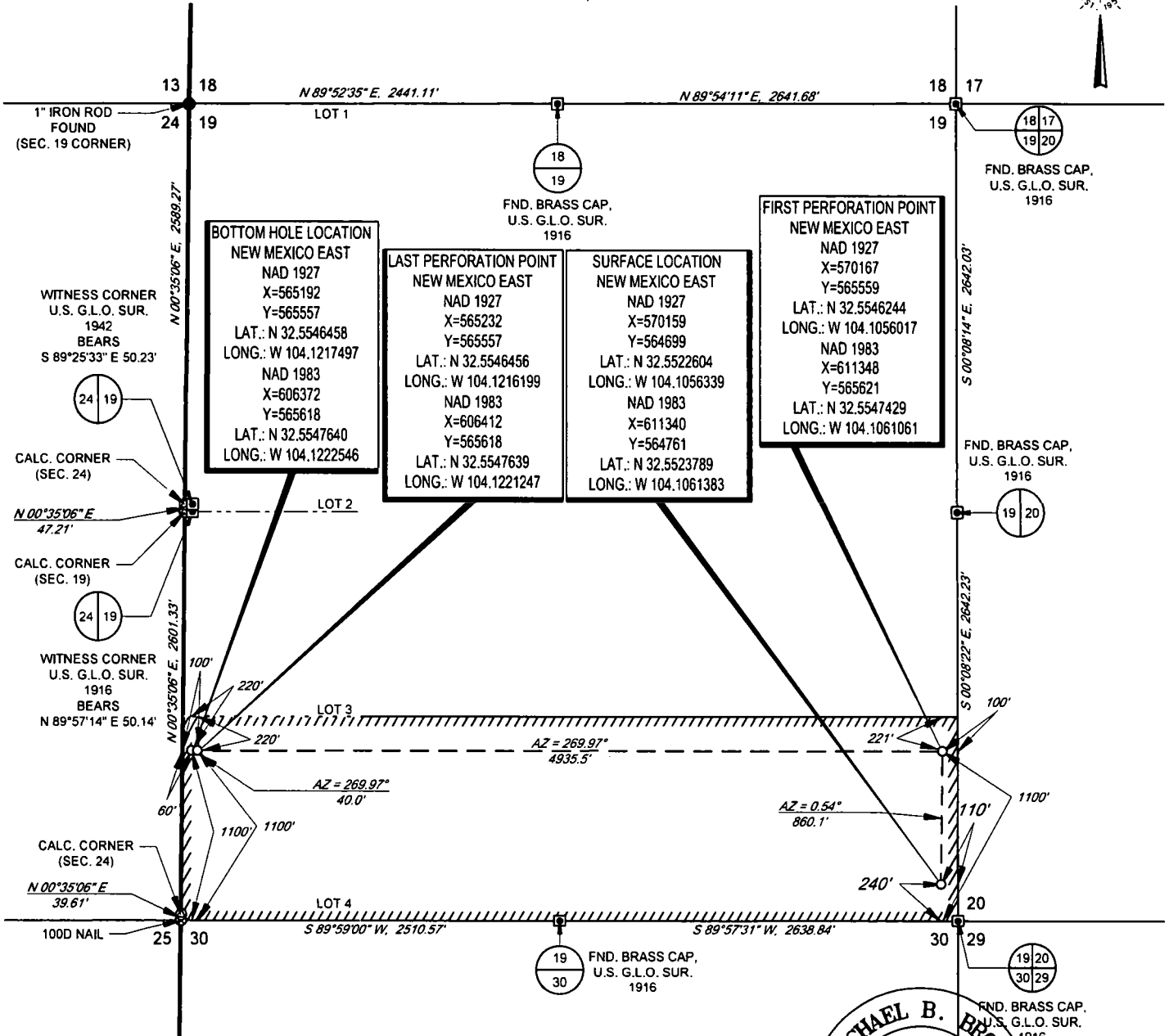

LEASE NAME & WELL NO.: STEBBINS 19 FED 127H

SECTION 19 TWP 20-S RGE 29-E SURVEY N.M.P.M.

COUNTY EDDY STATE NM

DESCRIPTION 240' FSL & 110' FEL

**DISTANCE & DIRECTION**

FROM INT. OF US-285 AND US-180/US-62 E/W GREENE ST. GO EAST ON  
US-180 E/W US-62 E/W ±8.3 MILES, THENCE NORTH (LEFT) ON MAGNUM  
RD. ±5.9 MILES, THENCE SOUTHEAST ON BURTON FLATS RD. ±1.0  
MILES, THENCE SOUTH (RIGHT) ON A PROPOSED RD. ±4701 FEET TO A  
POINT ±300 FEET NORTH OF THE LOCATION

ALL BEARINGS, DISTANCES, AND COORDINATE VALUES CONTAINED HEREON ARE GRID BASED UPON THE NEW MEXICO STATE PLANE COORDINATE SYSTEM, EAST ZONE OF THE NORTH AMERICAN DATUM 1983, U.S. SURVEY FEET. THIS EASEMENT/SERVITUDE LOCATION SHOWN HEREON HAS BEEN SURVEYED ON THE GROUND UNDER MY SUPERVISION AND PREPARED ACCORDING TO THE EVIDENCE FOUND AT THE TIME OF SURVEY, AND DATA PROVIDED BY MATADOR PRODUCTION COMPANY. THIS CERTIFICATION IS MADE AND LIMITED TO THOSE PERSONS OR ENTITIES SHOWN ON THE FACE OF THIS PLAT AND IS NON-TRANSFERABLE. THIS SURVEY IS CERTIFIED FOR THIS TRANSACTION ONLY.

AS OF THE DATE OF SURVEY, ALL ABOVE GROUND APPURTENANCES WITHIN 300' OF THE STAKED LOCATION ARE SHOWN HEREON.

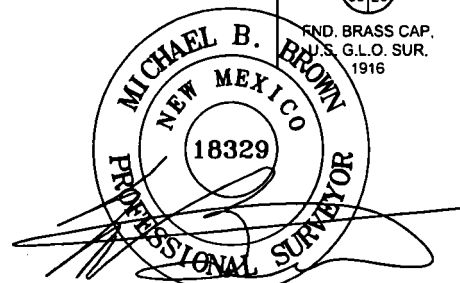

Michael Blake Brown, P.S. No. 18329  
JANUARY 10, 2019



**TOPOGRAPHIC**  
LOYALTY INNOVATION LEGACY

1400 EVERMAN PARKWAY, Ste. 148 • FT. WORTH, TEXAS 76140  
TELEPHONE: (817) 744-7512 • FAX (817) 744-7554  
2803 NORTH BIG SPRING • MIDLAND, TEXAS 79705  
TELEPHONE: (432) 682-1653 OR (800) 767-1653 • FAX (432) 682-1743  
WWW.TOPOGRAPHIC.COM



SECTION 19, TOWNSHIP 20-S, RANGE 29-E, N.M.P.M.  
EDDY COUNTY, NEW MEXICO

DETAIL VIEW  
SCALE: 1" = 100'

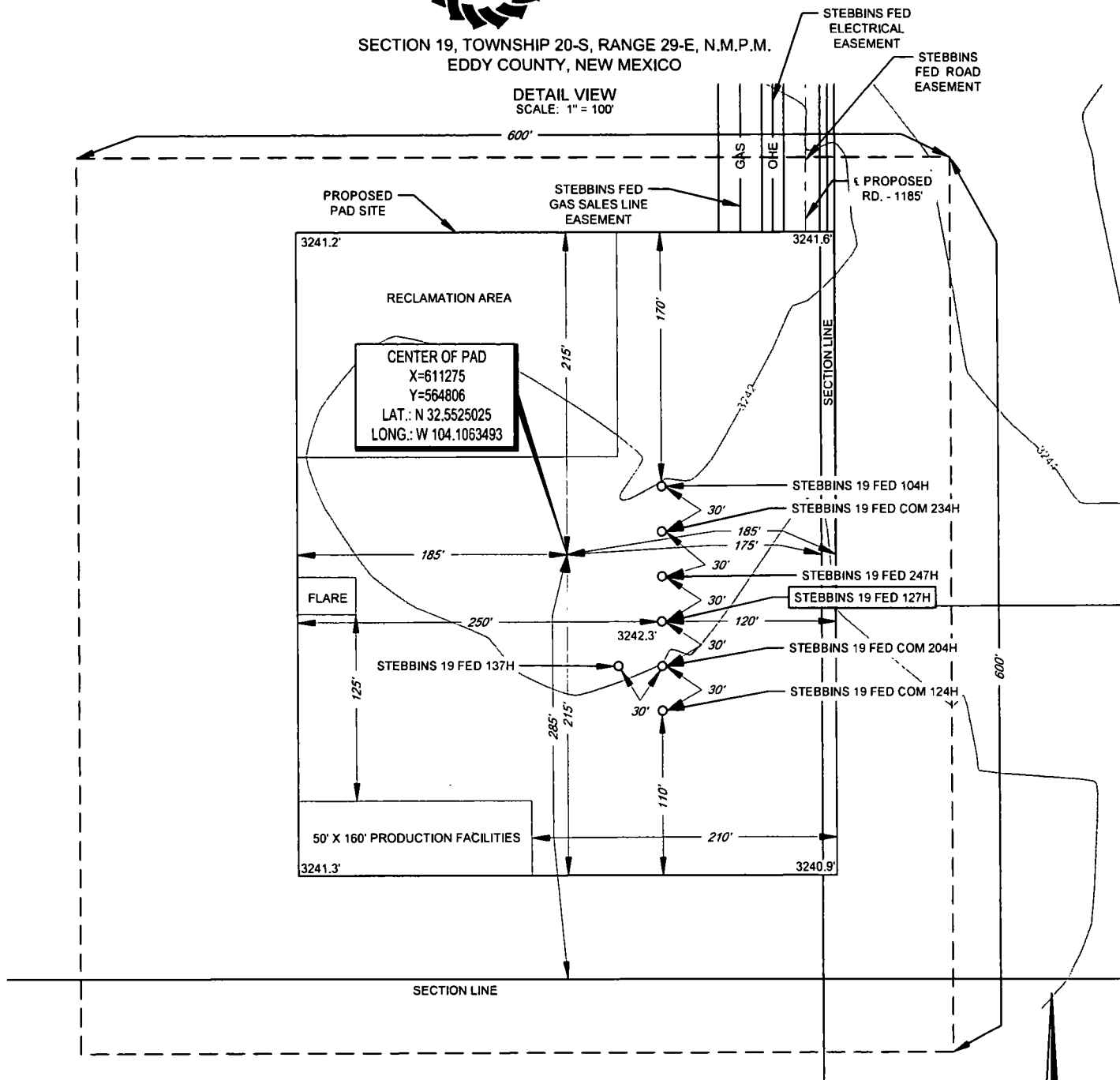

# LEGEND

- == == == == EXISTING ROAD
- - - - - ARCH SURVEY
- GAS — GAS LINE
- OHE — OVERHEAD ELECTRIC
- - - - - PROPOSED ROAD

LEASE NAME & WELL NO.: STEBBINS 19 FED 127H

127H LATITUDE N 32.5523789

127H LONGITUDE W 104.1061383

CENTER OF PAD IS 285' FSL & 175' FEL

SCALE: 1" = 100'

0' 50' 100'

ALL BEARINGS, DISTANCES, AND COORDINATE VALUES CONTAINED HEREON ARE GRID BASED UPON THE NEW MEXICO STATE PLANE COORDINATE SYSTEM, EAST ZONE OF THE NORTH AMERICAN DATUM 1983, U.S. SURVEY FEET

THIS PROPOSED PAD SITE LOCATION SHOWN HEREON HAS BEEN SURVEYED ON THE GROUND UNDER MY SUPERVISION AND PREPARED ACCORDING TO THE EVIDENCE FOUND AT THE TIME OF SURVEY, AND DATA PROVIDED BY MATADOR PRODUCTION COMPANY. THIS CERTIFICATION IS MADE AND LIMITED TO THOSE PERSONS OR ENTITIES SHOWN ON THE FACE OF THIS PLAT AND IS NON-TRANSFERABLE. THIS SURVEY IS CERTIFIED FOR THIS TRANSACTION ONLY.



**TOPOGRAPHIC**  
LOYALTY INNOVATION LEGACY

1400 EVERMAN PARKWAY, Ste. 148 • FT. WORTH, TEXAS 76140  
TELEPHONE: (817) 744-7512 • FAX: (817) 744-7554  
2903 NORTH BIG SPRING • MIDLAND, TEXAS 79705  
TELEPHONE: (432) 682-1653 OR (800) 767-1653 • FAX: (432) 682-1743  
WWW.TOPOGRAPHIC.COM

ORIGINAL DOCUMENT SIZE: 8.5" X 11"

SCALE: 1" = 300'

0' 150' 300'

SECTION 19, TOWNSHIP 20-S, RANGE 29-E, N.M.P.M.  
EDDY COUNTY, NEW MEXICO



500' OFFSET AREA

STEBBINS FED  
ROAD EASEMENT  
STEBBINS FED  
ELECTRICAL EASEMENT  
STEBBINS FED  
GAS SALES LINE EASEMENT

LEASE RD.

LEGEND

- PROPOSED SITE
- 500' PROXIMITY
- SURVEY/SECTION LINE
- == ROAD WAY
- GAS
- OHE
- PROPOSED ROAD
- MONUMENT
- IRON ROD SET

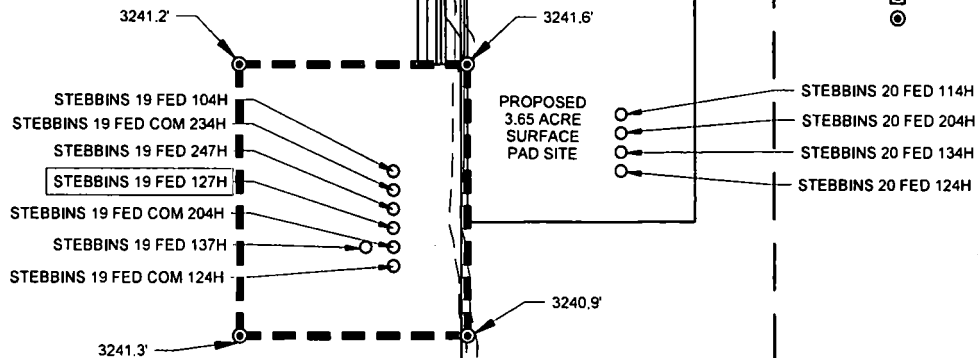

19 20  
30 29  
FND. BRASS CAP.  
U.S. G.L.O. SUR.  
1916



**TOPOGRAPHIC**  
LOYALTY INNOVATION LEGACY  
1400 EVERMAN PARKWAY, Ste. 148 • FT. WORTH, TEXAS 76140  
TELEPHONE: (817) 744-7512 • FAX (817) 744-7554  
2903 NORTH BIG SPRING • MIDLAND, TEXAS 79705  
TELEPHONE: (432) 682-1653 OR (800) 767-1653 • FAX (432) 682-1743  
WWW.TOPOGRAPHIC.COM

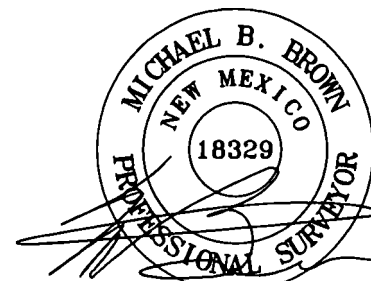

Michael Blake Brown, P.S. No. 18329  
JANUARY 10, 2019

STEBBINS 19 FED 127H PROXIMITY	REVISION:		NOTES:
	GJU	01/10/19	
DATE: 01/03/2019			1. ORIGINAL DOCUMENT SIZE: 8.5" X 11" 2. ALL BEARINGS, DISTANCES, AND COORDINATE VALUES CONTAINED HEREIN ARE GRID BASED UPON THE NEW MEXICO COORDINATE SYSTEM OF 1983, EAST ZONE, U.S. SURVEY FEET. 3. CERTIFICATION IS MADE ONLY TO THE LOCATION OF THIS EASEMENT, IN RELATION TO THE EVIDENCE FOUND DURING A FIELD SURVEY. MADE ON THE GROUND, UNDER MY SUPERVISION, AND USING DOCUMENTATION PROVIDED BY MATADOR PRODUCTION COMPANY. ONLY UTILITIES/EASEMENTS THAT WERE VISIBLE ON THE DATE OF THIS SURVEY, WITHIN/ADJOINING THIS EASEMENT, HAVE BEEN LOCATED AS SHOWN HEREON OF WHICH I HAVE KNOWLEDGE. THIS CERTIFICATION IS LIMITED TO THOSE PERSONS OR ENTITIES SHOWN ON THE FACE OF THIS PLAT AND IS NON-TRANSFERABLE, AND MADE FOR THIS TRANSACTION ONLY.
FILE:LO_STEBBINS_19_FED_127H_REV1			
DRAWN BY: GJU			
SHEET: 7 OF 7			