

Submit 1 Copy To Appropriate District Office  
District I – (575) 393-6161  
1625 N. French Dr., Hobbs, NM 88240  
District II – (575) 748-1283  
811 S. First St., Artesia, NM 88210  
District III – (505) 334-6178  
1000 Rio Brazos Rd., Aztec, NM 87410  
District IV – (505) 476-3460  
1220 S. St. Francis Dr., Santa Fe, NM 87505

State of New Mexico  
Energy, Minerals and Natural Resources

Form C-103  
Revised July 18, 2013

OIL CONSERVATION DIVISION  
1220 South St. Francis Dr.  
Santa Fe, NM 87505

<b>SUNDRY NOTICES AND REPORTS ON WELLS</b> (DO NOT USE THIS FORM FOR PROPOSALS TO DRILL OR TO DEEPEN OR PLUG BACK TO A DIFFERENT RESERVOIR. USE "APPLICATION FOR PERMIT" (FORM C-101) FOR SUCH PROPOSALS.)		WELL API NO. 30-015-44287
1. Type of Well: Oil Well <input type="checkbox"/> Gas Well <input checked="" type="checkbox"/> Other		5. Indicate Type of Lease STATE <input type="checkbox"/> FEE <input checked="" type="checkbox"/>
2. Name of Operator Mewbourne Oil Company		6. State Oil & Gas Lease No.
3. Address of Operator PO Box 5270, Hobbs NM 88240		7. Lease Name or Unit Agreement Name Rush 22 W2PA Fee
4. Well Location Unit Letter <u>A</u> : <u>1035</u> feet from the <u>North</u> line and <u>1080</u> feet from the <u>East</u> line Section <u>27</u> Township <u>23S</u> Range <u>28E</u> NMPM Eddy County		8. Well Number #2H
11. Elevation (Show whether DR, RKB, RT, GR, etc.) 3040'		9. OGRID Number 14744
		10. Pool name or Wildcat Purple Sage Wolfcamp (Gas) 98220

12. Check Appropriate Box to Indicate Nature of Notice, Report or Other Data

NOTICE OF INTENTION TO:

PERFORM REMEDIAL WORK ☐ PLUG AND ABANDON ☐  
TEMPORARILY ABANDON ☐ CHANGE PLANS ☐  
PULL OR ALTER CASING ☐ MULTIPLE COMPL ☐  
DOWNHOLE COMMINGLE ☐  
CLOSED-LOOP SYSTEM ☐

OTHER: **Extend APD** ☒

SUBSEQUENT REPORT OF:

REMEDIAL WORK ☐ ALTERING CASING ☐  
COMMENCE DRILLING OPNS. ☐ P AND A ☐  
CASING/CEMENT JOB ☐

OTHER: ☐

13. Describe proposed or completed operations. (Clearly state all pertinent details, and give pertinent dates, including estimated date of starting any proposed work). SEE RULE 19.15.7.14 NMAC. For Multiple Completions: Attach wellbore diagram of proposed completion or recompletion.

Mewbourne Oil Company has an approved APD for the above captioned well. This APD will expire on 06/28/2019.

We would like to extend this APD.

C-102 Attached

*expires 6-28-20*

RECEIVED

APR 04 2019

DISTRICT II-ARTESIA O.C.D.

Spud Date:

Rig Release Date:

I hereby certify that the information above is true and complete to the best of my knowledge and belief.

SIGNATURE Jackie Lathan TITLE Regulatory DATE 04/02/19

Type or print name Jackie Lathan E-mail address: jlathan@mewbourne.com PHONE: 575-393-5905

For State Use Only

APPROVED BY Karen Sharp TITLE Staff Mgr DATE 4-18-19  
Conditions of Approval (if any):

District I  
1625 N. French Dr., Hobbs, NM 88240  
Phone: (575) 393-6161 Fax: (575) 393-0720  
District II  
811 S. First St., Artesia, NM 88210  
Phone: (575) 748-1283 Fax: (575) 748-9720  
District III  
1000 Rio Brazos Road, Aztec, NM 87410  
Phone: (505) 334-6178 Fax: (505) 334-6170  
District IV  
1220 S. St. Francis Dr., Santa Fe, NM 87505  
Phone: (505) 476-3460 Fax: (505) 476-3462

State of New Mexico  
Energy, Minerals & Natural Resources Department  
OIL CONSERVATION DIVISION  
1220 South St. Francis Dr.  
Santa Fe, NM 87505

RECEIVED

APR 04 2019

DISTRICT II-ARTESIA O.C.D.

Form C-102  
Revised August 1, 2011  
Submit one copy to appropriate  
District Office

☐ AMENDED REPORT

WELL LOCATION AND ACREAGE DEDICATION PLAT

<sup>1</sup> API Number 30-015-44287		<sup>2</sup> Pool Code 98220		<sup>3</sup> Pool Name Purple Sage; Wolfcamp (Gas)	
<sup>4</sup> Property Code 318106		<sup>5</sup> Property Name RUSH 22 IPA FEE			
<sup>7</sup> OGRID NO. 14744		<sup>8</sup> Operator Name MEWBOURNE OIL COMPANY			
				<sup>6</sup> Well Number 2H	
				<sup>9</sup> Elevation 3040'	

<sup>10</sup> Surface Location

UL or lot no.	Section	Township	Range	Lot Idn	Feet from the	North/South line	Feet From the	East/West line	County
A	27	23S	28E		1035	NORTH	1030	EAST	EDDY

<sup>11</sup> Bottom Hole Location If Different From Surface

UL or lot no.	Section	Township	Range	Lot Idn	Feet from the	North/South line	Feet from the	East/West line	County
A	22	23S	28E		330	NORTH	3330	EAST	EDDY

<sup>12</sup> Dedicated Acres 320	<sup>13</sup> Joint or Infill	<sup>14</sup> Consolidation Code	<sup>15</sup> Order No.
--------------------------------------	-------------------------------	----------------------------------	-------------------------

No allowable will be assigned to this completion until all interest have been consolidated or a non-standard unit has been approved by the division.

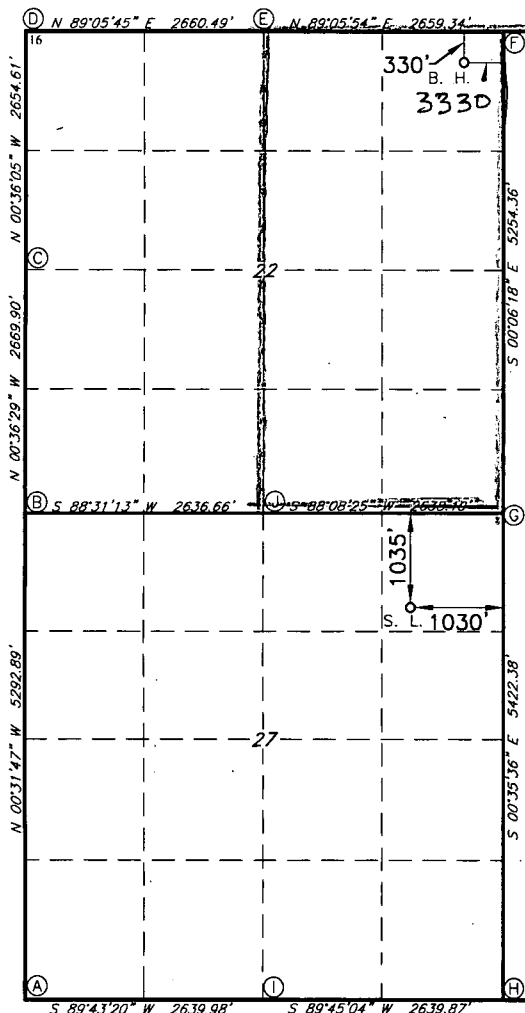

**GEODETIC DATA**  
NAD 27 GRID - NM EAST

**SURFACE LOCATION**  
N: 465944.5 - E: 581541.2  
LAT: 32.2807225° N  
LONG: 104.0694861° W

**BOTTOM HOLE**  
N: 471928.9 - E: 582110.8  
LAT: 32.2971694° N  
LONG: 104.0675949° W

**CORNER DATA**  
NAD 27 GRID - NM EAST

A: FOUND 1/2" REBAR  
N: 461567.5 - E: 577337.2

B: FOUND COTTON SPINDLE  
N: 466858.9 - E: 577288.3

C: FOUND COTTON SPINDLE  
N: 469528.1 - E: 577260.0

D: FOUND COTTON SPINDLE  
N: 472182.0 - E: 577232.1

E: FOUND 1/2" REBAR  
N: 472223.9 - E: 579891.7

F: FOUND 5/8" REBAR  
N: 472265.8 - E: 582550.1

G: FOUND COTTON SPINDLE  
N: 467012.6 - E: 582559.7

H: FOUND 1/2" REBAR  
N: 461591.7 - E: 582615.8

I: FOUND 1/2" SMOOTH ROD  
N: 461580.3 - E: 579976.6

J: FOUND 1/2" REBAR  
N: 466927.0 - E: 579923.5

**<sup>17</sup> OPERATOR CERTIFICATION**

I hereby certify that the information contained herein is true and complete to the best of my knowledge and belief, and that this organization either owns a working interest or unleased mineral interest in the land including the proposed bottom hole location or has a right to drill this well at this location pursuant to a contract with an owner of such a mineral or working interest, or to a voluntary pooling agreement or a compulsory pooling order heretofore entered by the division.

Signature: Jackie Lathan Date: 4/12/19  
Printed Name: Jackie Lathan

E-mail Address

**<sup>18</sup> SURVEYOR CERTIFICATION**

I hereby certify that the well location shown on this plat was plotted from field notes of actual surveys made by me or under my supervision, and that the same is true and correct to the best of my belief.

7-7-2017

Date of Survey

Signature and Seal of Professional Surveyor

19680

Certificate Number

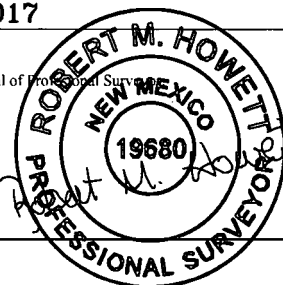

RRC-Job No.: LS1707414