

UNITED STATES
DEPARTMENT OF THE INTERIOR
BUREAU OF LAND MANAGEMENTRECEIVED
OCD Artesia
JUL 23 2019FORM APPROVED
OMB NO. 1004-0137
Expires: January 31, 2018**SUNDRY NOTICES AND REPORTS ON WELLS**
*Do not use this form for proposals to drill or to re-enter or to abandon a well. Use form 3160-3 (APD) for such proposals.*5. Lease Serial No.
NMLC061705B

6. If Indian, Allottee or Tribe Name

7. If Unit or CA/Agreement, Name and/or No.
891000303X8. Well Name and No.
POKER LAKE UNIT 370H9. API Well No.
30-015-40699-00-X110. Field and Pool or Exploratory Area
CORRAL CANYON11. County or Parish, State
EDDY COUNTY, NM**SUBMIT IN TRIPLICATE - Other instructions on page 2**

1. Type of Well

☒ Oil Well ☐ Gas Well ☐ Other2. Name of Operator
BOPCO LPContact: STEPHANIE RABADUE
E-Mail: stephanie_rabadue@xtoenergy.com3a. Address
6401 HOLIDAY HILL RD BLDG 5 SUITE 200
MIDLAND, TX 797073b. Phone No. (include area code)
Ph: 432-620-6714

4. Location of Well (Footage, Sec., T., R., M., or Survey Description)

Sec 1 T25S R30E NWSW 1380FSL 320FWL

12. CHECK THE APPROPRIATE BOX(ES) TO INDICATE NATURE OF NOTICE, REPORT, OR OTHER DATA

TYPE OF SUBMISSION	TYPE OF ACTION			
<input checked="" type="checkbox"/> Notice of Intent	<input type="checkbox"/> Acidize	<input type="checkbox"/> Deepen	<input type="checkbox"/> Production (Start/Resume)	<input type="checkbox"/> Water Shut-Off
<input type="checkbox"/> Subsequent Report	<input type="checkbox"/> Alter Casing	<input type="checkbox"/> Hydraulic Fracturing	<input type="checkbox"/> Reclamation	<input type="checkbox"/> Well Integrity
<input type="checkbox"/> Final Abandonment Notice	<input type="checkbox"/> Casing Repair	<input type="checkbox"/> New Construction	<input type="checkbox"/> Recomplete	<input checked="" type="checkbox"/> Other
	<input type="checkbox"/> Change Plans	<input type="checkbox"/> Plug and Abandon	<input type="checkbox"/> Temporarily Abandon	
	<input type="checkbox"/> Convert to Injection	<input type="checkbox"/> Plug Back	<input type="checkbox"/> Water Disposal	

13. Describe Proposed or Completed Operation: Clearly state all pertinent details, including estimated starting date of any proposed work and approximate duration thereof. If the proposal is to deepen directionally or recompleat horizontally, give subsurface locations and measured and true vertical depths of all pertinent markers and zones. Attach the Bond under which the work will be performed or provide the Bond No. on file with BLM/BIA. Required subsequent reports must be filed within 30 days following completion of the involved operations. If the operation results in a multiple completion or recompletion in a new interval, a Form 3160-4 must be filed once testing has been completed. Final Abandonment Notices must be filed only after all requirements, including reclamation, have been completed and the operator has determined that the site is ready for final inspection.

BOPCO, L.P. respectfully requests a pad transfer to EMPCO.

The well pad was built with the intention of BOPCO, L.P. to drill and complete an oil well. However, due to economic conditions at the time, the APD for the Poker Lake Unit 370H expired. Due to the XTO Energy, Inc acquisition of BOPCO in March 2017, there are no anticipated plans to use the pad or location for another well.

In lieu of wasting resources, BOPCO, L.P and EMPCO have formed an agreement for EMPCO to take responsibility for and utilize the well pad. Any additional use of the well pad by EMPCO should be applied for via SF-299.

A plat of the built pad is attached.

GC 7/24/19
Accepted for record - NMOCDRECEIVED
JUL 23 2019
DISTRICT II-ARTESIA O.C.D.

14. I hereby certify that the foregoing is true and correct.

Electronic Submission #413391 verified by the BLM Well Information System

For BOPCO LP, sent to the Carlsbad

Committed to AFMSS for processing by DEBORAH MCKINNEY on 08/16/2018 (18DLM0561SE)

Name (Printed/Typed) STEPHANIE RABADUE

Title REGULATORY ANALYST

Signature (Electronic Submission)

Date 05/03/2018

THIS SPACE FOR FEDERAL OR STATE OFFICE USE

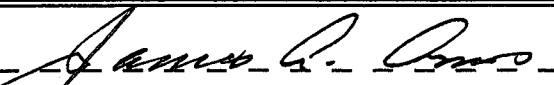
Approved By 	Title SPET	Date 5-7-19
Conditions of approval, if any, are attached. Approval of this notice does not warrant or certify that the applicant holds legal or equitable title to those rights in the subject lease which would entitle the applicant to conduct operations thereon.	Office CRO	

Title 18 U.S.C. Section 1001 and Title 43 U.S.C. Section 1212, make it a crime for any person knowingly and willfully to make to any department or agency of the United States any false, fictitious or fraudulent statements or representations as to any matter within its jurisdiction.

(Instructions on page 2)

** BLM REVISED ** BLM REVISED ** BLM REVISED ** BLM REVISED ** BLM REVISED **

EDDY COUNTY, NEW MEXICO
SECTION 1, TOWNSHIP 25 SOUTH, RANGE 30 EAST, N.M.P.M.
EXHIBIT "A"

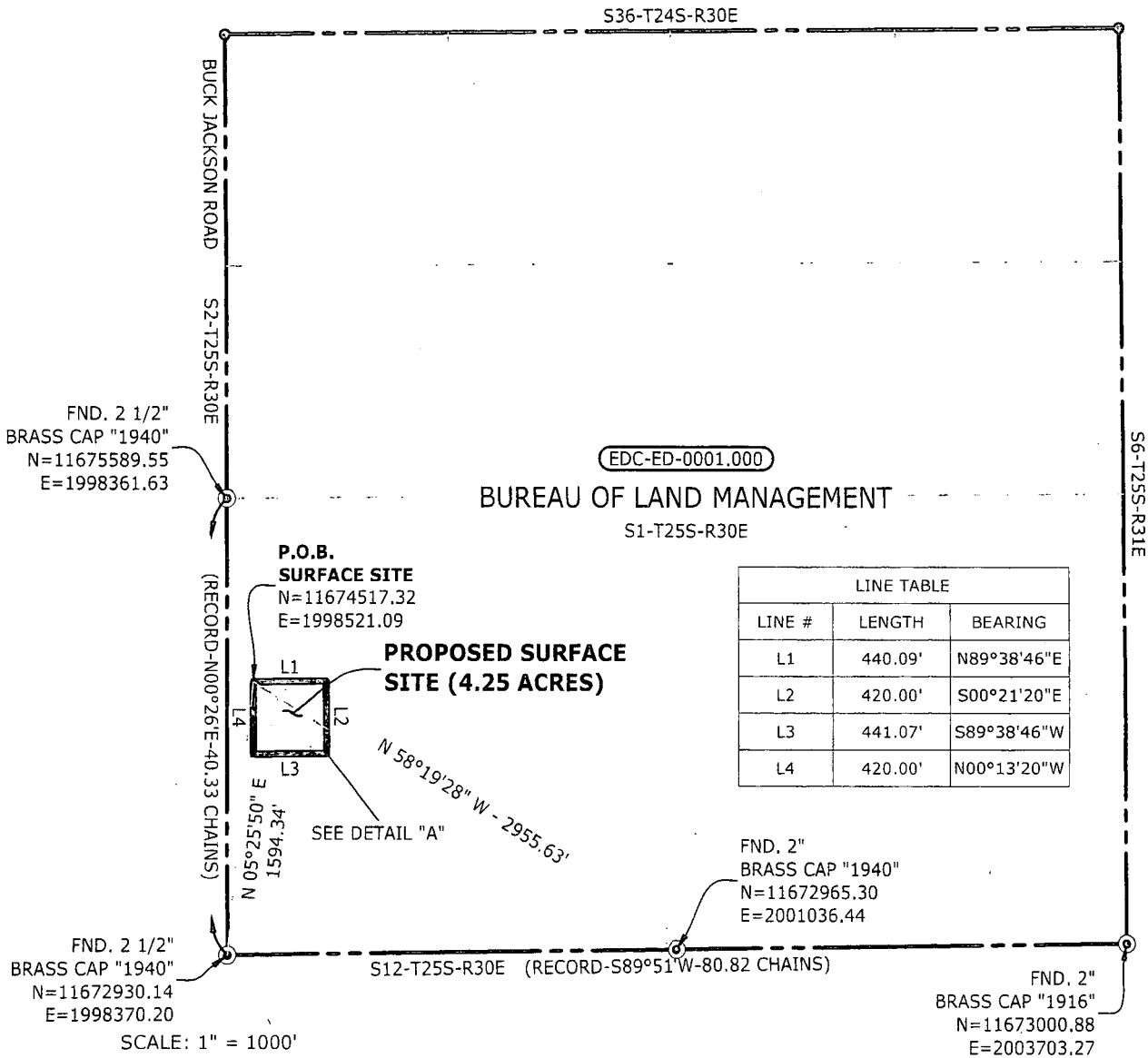

LEGEND

- P.O.E. - POINT OF ENTRY
- P.O.X. - POINT OF EXIT
- P.E. - PERMANENT EASEMENT
- T.W.S. - TEMPORARY WORKSPACE
- A.T.W.S. - ADDITIONAL TEMPORARY WORKSPACE
- ⊙ - FOUND USGLO BRASS CAP
- - CALCULATED POINT

IMPROVED SURFACE SITE ACREAGE: (2.34 AC.)
UNIMPROVED SURFACE SITE ACREAGE: (1.91 AC.)
TOTAL SURFACE SITE ACREAGE: (4.25 AC.)

GEORGE E. GRIFFITH
REGISTERED PROFESSIONAL LAND SURVEYOR
NEW MEXICO PS 21206
BEARING AND DISTANCES ARE BASED ON GRID NAD 83
UTM NORTH ZONE 13, DERIVED FROM GPS OBSERVATIONS. (OPUS)

SHEET 1 OF 1

REV.	DATE	DESCRIPTION	DRAWN	CHKD.	APPD.	ExxonMobil Pipeline Company ENGINEERING SPECIALISTS HOUSTON, TEXAS DELAWARE CONNECTOR PROJECT A PROPOSED SURFACE SITE ON A BUREAU OF LAND MANAGEMENT TRACT SCALE 1" = 1000' DATE 02/28/18 DWG. NO. DEL-DC-DCP1-WG-LD-0019
A	02/28/18	INTERNAL REVIEW	MSM	JL	GEG	
B	03/01/18	ISSUED FOR CLIENT REVIEW	MSM	JL	GEG	

EDDY COUNTY, NEW MEXICO
SECTION 1, TOWNSHIP 25 SOUTH, RANGE 30 EAST, N.M.P.M.
EXHIBIT "A"

DETAIL "A"
 NTS

P.O.B.
 SURFACE SITE

BUCK JACKSON ROAD

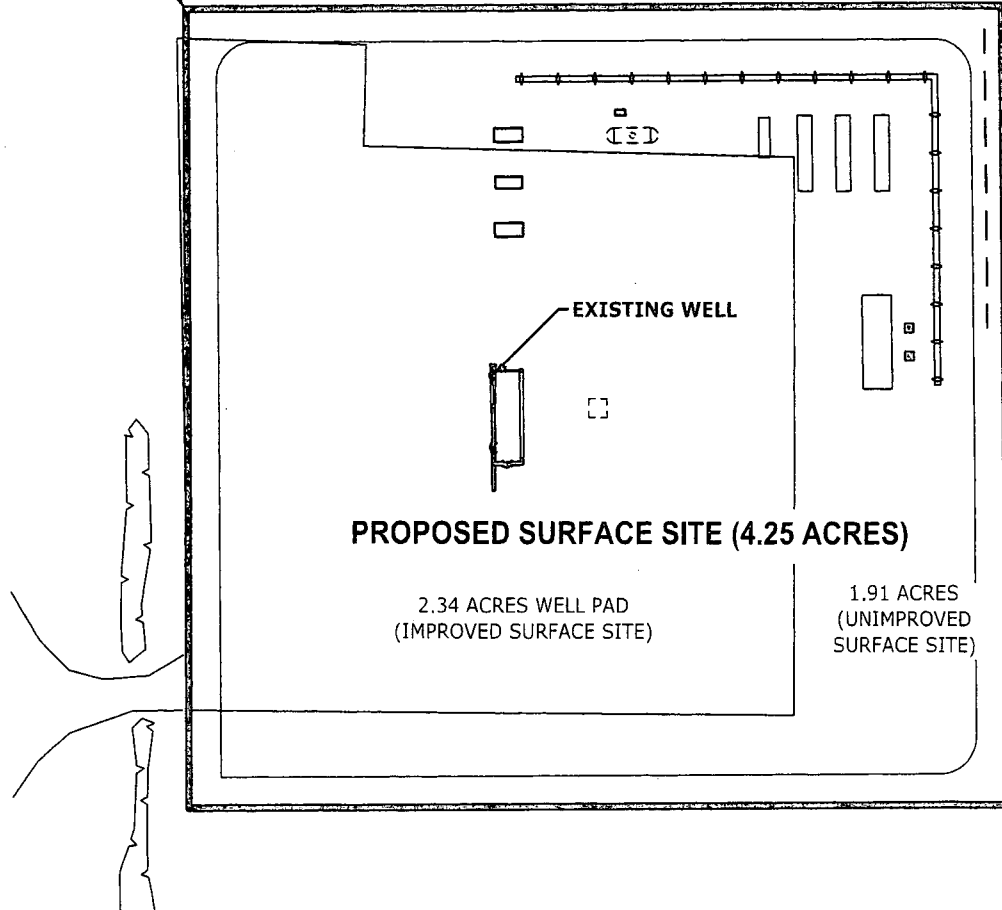

SHEET 2 OF 2

REV.	DATE	DESCRIPTION	DRAWN	CHKD.	APPD.	ExxonMobil Pipeline Company ENGINEERING SPECIALISTS HOUSTON, TEXAS DELAWARE CONNECTOR PROJECT A PROPOSED SURFACE SITE ON A BUREAU OF LAND MANAGEMENT TRACT
A	02/28/18	INTERNAL REVIEW	MSM	JL	GEG	
B	03/01/18	ISSUED FOR CLIENT REVIEW	MSM	JL	GEG	SCALE N.T.S. DATE 02/28/18 DWG. NO. DEL-DC-DCP1-WG-LD-0019

FILE: R:\Projects\110556\Discipline\CAD\Drawings\94-Property_Plat\NEW MEXICO\DEL-DC-DCP1-WG-LD-0019.dwg PLOT DATE: 3/2/2018 BY: MANSKE, MATTHEW (WG)