

UNITED STATES  
DEPARTMENT OF THE INTERIOR  
BUREAU OF LAND MANAGEMENT

NM OIL CONSERVATION DISTRICT  
ARTESIAN  
OCT 17 2019

FORM APPROVED  
OMB No. 1004-0137  
Expires: July 31, 2010

WELL COMPLETION OR RECOMPLETION REPORT AND LOG

1a. Type of Well <input checked="" type="checkbox"/> Oil Well <input type="checkbox"/> Gas Well <input type="checkbox"/> Dry <input type="checkbox"/> Other		5. Lease Serial No. NMNM117116	
b. Type of Completion <input checked="" type="checkbox"/> New Well <input type="checkbox"/> Work Over <input type="checkbox"/> Deepen <input type="checkbox"/> Plug Back <input type="checkbox"/> Diff. Resvr. Other _____		6. If Indian, Allottee or Tribe Name	
2. Name of Operator CIMAREX ENERGY COMPANY Contact: FATIMA VASQUEZ E-Mail: fvasquez@cimarex.com		7. Unit or CA Agreement Name and No.	
3. Address 600 N MARIENFELD STE 600 MIDLAND, TX 79701		8. Lease Name and Well No. CABRERA 34 FEDERAL 1H	
3a. Phone No. (include area code) Ph: 432.620.1933		9. API Well No. 30-015-45436-00-S1	
4. Location of Well (Report location clearly and in accordance with Federal requirements)* Sec 34 T26S R27E Mer NMP At surface NENE 1110FSL 270FEL 32.003054 N Lat, 104.170095 W Lon At top prod interval reported below Sec 34 T26S R27E Mer NMP At total depth Lot 4 377FSL 104FWL		10. Field and Pool, or Exploratory WC015G04S262625B-BONE SPRING	
14. Date Spudded 01/31/2019		11. Sec., T., R., M., or Block and Survey or Area Sec 34 T26S R27E Mer NMP	
15. Date T.D. Reached 02/11/2019		12. County or Parish EDDY	
16. Date Completed <input type="checkbox"/> D & A <input checked="" type="checkbox"/> Ready to Prod. 06/18/2019		13. State NM	
17. Elevations (DF, KB, RT, GL)* 3233 GL			
18. Total Depth: MD TVD 12345 7599	19. Plug Back T.D.: MD TVD 12342 7599	20. Depth Bridge Plug Set: MD TVD	
21. Type Electric & Other Mechanical Logs Run (Submit copy of each) CNL		22. Was well cored? <input checked="" type="checkbox"/> No <input type="checkbox"/> Yes (Submit analysis) Was DST run? <input checked="" type="checkbox"/> No <input type="checkbox"/> Yes (Submit analysis) Directional Survey? <input type="checkbox"/> No <input checked="" type="checkbox"/> Yes (Submit analysis)	

23. Casing and Liner Record (Report all strings set in well)

Hole Size	Size/Grade	Wt. (#/ft.)	Top (MD)	Bottom (MD)	Stage Cementer Depth	No. of Sk. & Type of Cement	Slurry Vol. (BBL)	Cement Top*	Amount Pulled
17.500	13.375 J-55	48.0	0	375		500		0	
12.250	9.625 J-55	36.0	0	2194		870		0	
8.750	5.500 L-80	17.0	0	12345		1597		0	

24. Tubing Record

Size	Depth Set (MD)	Packer Depth (MD)	Size	Depth Set (MD)	Packer Depth (MD)	Size	Depth Set (MD)	Packer Depth (MD)
2.875	7197	7197						

25. Producing Intervals

Formation	Top	Bottom	Perforated Interval	Size	No. Holes	Perf. Status
A) BONE SPRING	5914		7447 TO 12317	0.410	700	PRODUCING
B)						
C)						
D)						

27. Acid, Fracture, Treatment, Cement Squeeze, Etc.

Depth Interval	Amount and Type of Material
7447 TO 12317	253,234 TOTAL FLUIDS & 12,625,699# SAND

28. Production - Interval A

Date First Produced	Test Date	Hours Tested	Test Production	Oil BBL	Gas MCF	Water BBL	Oil Gravity Corr. API	Gas Gravity	Production Method
06/18/2019	06/30/2019	24	→	537.0	967.0	1615.0	43.6		GAS LIFT
Choke Size	Tbg. Press. Flwg.	Csg. Press.	24 Hr. Rate	Oil BBL	Gas MCF	Water BBL	Gas:Oil Ratio	Well Status	
38	SI 239	990.0	→	537	967	1615	1801	POW	

28a. Production - Interval B

Date First Produced	Test Date	Hours Tested	Test Production	Oil BBL	Gas MCF	Water BBL	Oil Gravity Corr. API	Gas Gravity	Production Method
			→						
Choke Size	Tbg. Press. Flwg.	Csg. Press.	24 Hr. Rate	Oil BBL	Gas MCF	Water BBL	Gas:Oil Ratio	Well Status	
	SI		→						

ACCEPTED FOR RECORD  
OCT 6 2019  
BUREAU OF LAND MANAGEMENT  
CARLSBAD FIELD OFFICE

(See Instructions and spaces for additional data on reverse side)

ELECTRONIC SUBMISSION #471617 VERIFIED BY THE BLM WELL INFORMATION SYSTEM

\*\* BLM REVISED \*\* BLM REVISED \*\* BLM REVISED \*\* BLM REVISED \*\* BLM REVISED \*\*

Reclamation Due: 12/18/19

## 28b. Production - Interval C

Date First Produced	Test Date	Hours Tested	Test Production →	Oil BBL	Gas MCF	Water BBL	Oil Gravity Corr. API	Gas Gravity	Production Method
Choke Size	Tbg. Press. Flwg. SI	Csg. Press.	24 Hr. Rate →	Oil BBL	Gas MCF	Water BBL	Gas:Oil Ratio	Well Status	

## 28c. Production - Interval D

Date First Produced	Test Date	Hours Tested	Test Production →	Oil BBL	Gas MCF	Water BBL	Oil Gravity Corr. API	Gas Gravity	Production Method
Choke Size	Tbg. Press. Flwg. SI	Csg. Press.	24 Hr. Rate →	Oil BBL	Gas MCF	Water BBL	Gas:Oil Ratio	Well Status	

29. Disposition of Gas(Sold, used for fuel, vented, etc.)  
SOLD

## 30. Summary of Porous Zones (Include Aquifers):

Show all important zones of porosity and contents thereof: Cored intervals and all drill-stem tests, including depth interval tested, cushion used, time tool open, flowing and shut-in pressures and recoveries.

## 31. Formation (Log) Markers

Formation	Top	Bottom	Descriptions, Contents, etc.	Name	Top
					Meas. Depth
BELL CANYON	2251	3258	OIL, GAS, WATER	TOP SALT	1599
CHERRY CANYON	3258	4426	OIL, GAS, WATER	BASE OF SALT	2077
BRUSHY CANYON	4426	5914	OIL, GAS, WATER	BELL CANYON	2251
BONE SPRING	5914	6064	OIL, GAS, WATER	CHERRY CANYON	3258
BONE SPRING A ZONE	6064	6549	OIL, GAS, WATER	BRUSHY CANYON	4426
BONE SPRING C ZONE	6549	6851	OIL, GAS, WATER	BRUSHY CANYON LOWER	5696
BONE SPRING 1ST	6851	7324	OIL, GAS, WATER	BONE SPRING	5914
BONE SPRING 2ND	7324		OIL, GAS, WATER		

## 32. Additional remarks (include plugging procedure):

## 33. Circle enclosed attachments:

- |   |                    |               |                       |
|---|--------------------|---------------|-----------------------|
| 1. Electrical/Mechanical Logs (1 full set req'd.)     | 2. Geologic Report | 3. DST Report | 4. Directional Survey |
| 5. Sundry Notice for plugging and cement verification | 6. Core Analysis   | 7. Other:     |                       |

## 34. I hereby certify that the foregoing and attached information is complete and correct as determined from all available records (see attached instructions):

Electronic Submission #471617 Verified by the BLM Well Information System.  
For CIMAREX ENERGY COMPANY, sent to the Carlsbad  
Committed to AFMSS for processing by DINAH NEGRETE on 09/28/2019 (19DCN0283SE)

Name (please print) FATIMA VASQUEZTitle REGULATORY ANALYST

Signature \_\_\_\_\_ (Electronic Submission)

Date 07/01/2019

Title 18 U.S.C. Section 1001 and Title 43 U.S.C. Section 1212, make it a crime for any person knowingly and willfully to make to any department or agency of the United States any false, fictitious or fraudulent statements or representations as to any matter within its jurisdiction.

**\*\* REVISED \*\* REVISED \*\* REVISED \*\* REVISED \*\* REVISED \*\* REVISED \*\* REVISED \*\* REVISED \*\***

District I  
1625 N. French Dr., Hobbs, NM 88240  
Phone: (575) 393-6161 Fax: (575) 393-0720  
District II  
811 S. First St., Artesia, NM 88210  
Phone: (575) 748-1283 Fax: (575) 748-9720  
District III  
1000 Rio Brazos Road, Aztec, NM 87410  
Phone: (505) 334-6178 Fax: (505) 334-6170  
District IV  
1220 S. St. Francis Dr., Santa Fe, NM 87505  
Phone: (505) 476-3460 Fax: (505) 476-3462

State of New Mexico  
Energy, Minerals & Natural Resources Department  
OIL CONSERVATION DIVISION  
1220 South St. Francis Dr.  
Santa Fe, NM 87505

Form C-102  
Revised August 1, 2011  
Submit one copy to appropriate  
District Office

☐ AMENDED REPORT

WELL LOCATION AND ACREAGE DEDICATION PLAT

<sup>1</sup> API Number 30-015-45436		<sup>2</sup> Pool Code 98018		<sup>3</sup> Pool Name WC-015 G-04 S262625B; Bone Spring	
<sup>4</sup> Property Code 40432		<sup>5</sup> Property Name CABRERA 34 FEDERAL			<sup>6</sup> Well Number #1H
<sup>7</sup> OGRID No. 215099		<sup>8</sup> Operator Name CIMAREX ENERGY CO.			<sup>9</sup> Elevation 3233.3'

<sup>10</sup> Surface Location

UL or lot no.	Section	Township	Range	Lot Idn	Feet from the	North/South line	Feet from the	East/West line	County
A	34	26S	27E		1110	SOUTH	270	EAST	EDDY

<sup>11</sup> Bottom Hole Location If Different From Surface

UL or lot no.	Section	Township	Range	Lot Idn	Feet from the	North/South line	Feet from the	East/West line	County
4	34	26S			377	SOUTH	104	WEST	EDDY
<sup>12</sup> Dedicated Acres 94.96		<sup>13</sup> Joint or Infill		<sup>14</sup> Consolidation Code		<sup>15</sup> Order No.			

No allowable will be assigned to this completion until all interests have been consolidated or a non-standard unit has been approved by the division.

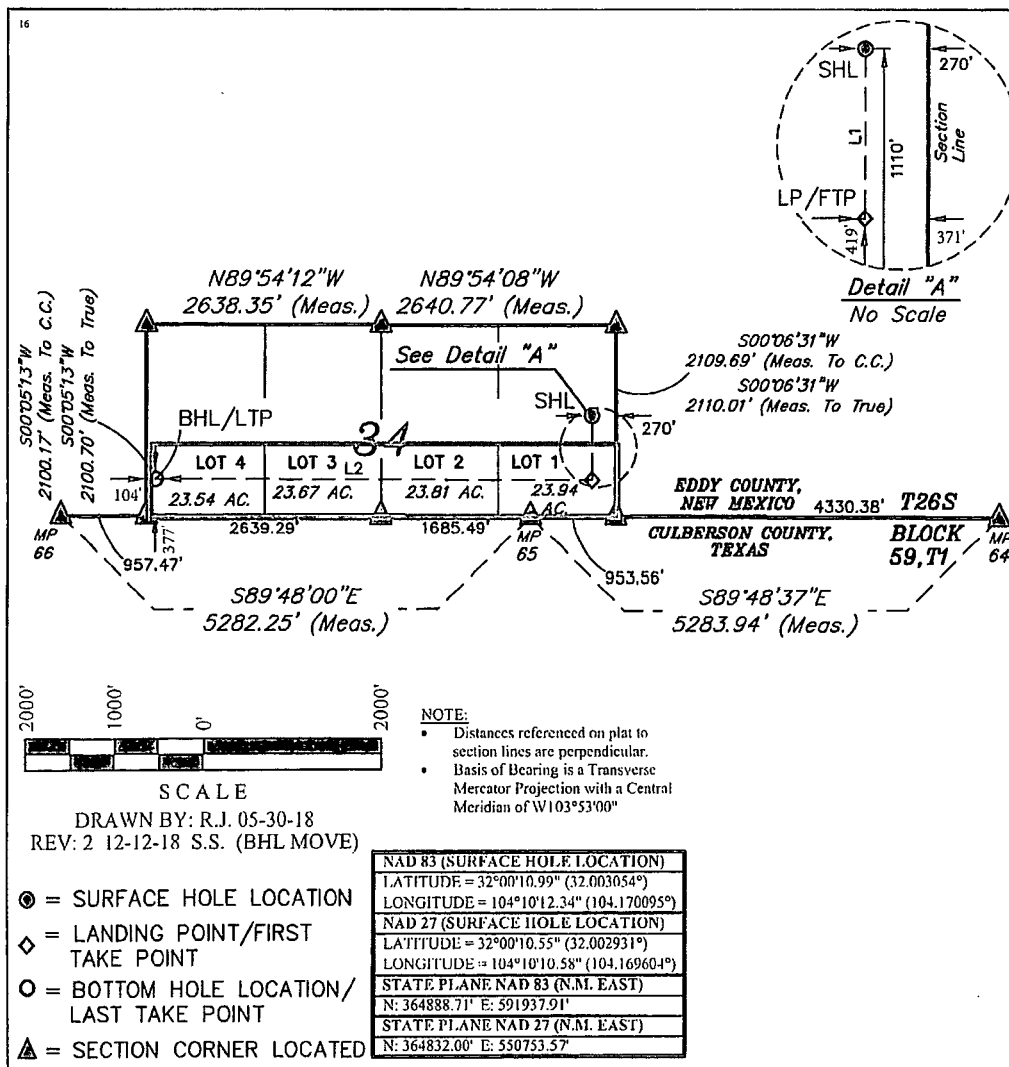

<sup>17</sup> OPERATOR CERTIFICATION

I hereby certify that the information contained herein is true and complete to the best of my knowledge and belief, and that this organization either owns a working interest or unleased mineral interest in the land including the proposed bottom hole location or has a right to drill this well at this location pursuant to a contract with an owner of such a mineral or working interest, or to a voluntary pooling agreement or a compulsory pooling order heretofore entered by the division.

Signature \_\_\_\_\_ Date 06/11/2019

Fatima Vasquez

Printed Name

fvasquez@cimarex.com

E-mail Address

<sup>18</sup> SURVEYOR CERTIFICATION

I hereby certify that the well location shown on this plat was plotted from field notes of actual surveys made by me or under my supervision, and that the same is true and correct to the best of my belief.

June 6, 2018

Date of Survey

Signature and Seal of Professional Surveyor:



Certificate Number: