

UNITED STATES  
DEPARTMENT OF THE INTERIOR  
BUREAU OF LAND MANAGEMENT

Carlsbad Field Office

FORM APPROVED  
OMB NO. 1004-0137  
Expires: January 31, 2018**SUNDRY NOTICES AND REPORTS ON WELLS**  
**Do not use this form for proposals to drill or to re-enter an abandoned well. Use form 3160-3 (APD) for such proposals.**5. Lease Serial No.  
NMNM27919

6. If Indian, Allottee or Tribe Name

7. If Unit or CA/Agreement, Name and/or No.

8. Well Name and No.  
QUEEN 23 24 W0JI FEDERAL COM 1H9. API Well No.  
30-015-46089-00-X110. Field and Pool or Exploratory Area  
PURPLE SAGE-WOLFCAMP (GAS)11. County or Parish, State  
EDDY COUNTY, NM**SUBMIT IN TRIPLICATE - Other instructions on page 2**

1. Type of Well

☐ Oil Well ☒ Gas Well ☐ Other2. Name of Operator  
MEWBOURNE OIL COMPANYContact: JACKIE LATHAN  
E-Mail: jlathan@mewbourne.com3a. Address  
P O BOX 5270  
HOBBS, NM 882413b. Phone No. (include area code)  
Ph: 575-393-5905

4. Location of Well (Footage, Sec., T., R., M., or Survey Description)

Sec 23 T24S R28E NESW 2200FSL 2150FWL  
32.201992 N Lat, 104.059937 W Lon

## 12. CHECK THE APPROPRIATE BOX(ES) TO INDICATE NATURE OF NOTICE, REPORT, OR OTHER DATA

TYPE OF SUBMISSION	TYPE OF ACTION			
<input type="checkbox"/> Notice of Intent	<input type="checkbox"/> Acidize	<input type="checkbox"/> Deepen	<input type="checkbox"/> Production (Start/Resume)	<input type="checkbox"/> Water Shut-Off
<input checked="" type="checkbox"/> Subsequent Report	<input type="checkbox"/> Alter Casing	<input type="checkbox"/> Hydraulic Fracturing	<input type="checkbox"/> Reclamation	<input type="checkbox"/> Well Integrity
<input type="checkbox"/> Final Abandonment Notice	<input type="checkbox"/> Casing Repair	<input type="checkbox"/> New Construction	<input type="checkbox"/> Recomplete	<input checked="" type="checkbox"/> Other
	<input type="checkbox"/> Change Plans	<input type="checkbox"/> Plug and Abandon	<input type="checkbox"/> Temporarily Abandon	Well Spud
	<input type="checkbox"/> Convert to Injection	<input type="checkbox"/> Plug Back	<input type="checkbox"/> Water Disposal	

13. Describe Proposed or Completed Operation: Clearly state all pertinent details, including estimated starting date of any proposed work and approximate duration thereof. If the proposal is to deepen directionally or recompleate horizontally, give subsurface locations and measured and true vertical depths of all pertinent markers and zones. Attach the Bond under which the work will be performed or provide the Bond No. on file with BLM/BIA. Required subsequent reports must be filed within 30 days following completion of the involved operations. If the operation results in a multiple completion or recompleation in a new interval, a Form 3160-4 must be filed once testing has been completed. Final Abandonment Notices must be filed only after all requirements, including reclamation, have been completed and the operator has determined that the site is ready for final inspection.

08/29/19

Spud 17 1/2" hole @ 390'. Ran 376' of 13 3/8" 54.5# J55 ST&C Csg. Cemented with 225 sks Class C w/additives. Mixed @ 12.0#/g w/2.51 yd. Displaced w/52 bbls FW. Plug down @ 12:45 AM 08/30/19. Circ 57 sks of cmt to the pit. Test BOPE to 5000# & Annular to 3500#. At 9:15 P.M. 08/30/19, tested csg to 1500# for 30 mins, held OK. FIT to 10.0 PPG EMW. Drilled out with 12 1/4" bit.

Bond on file: NM1693 nationwide &amp; NMB000919

NM OIL CONSERVATION  
ARTESIA DISTRICT

OCT 02 2019

GC 10/10/19  
Accepted for record - NMOC

RECEIVED

14. I hereby certify that the foregoing is true and correct.

Electronic Submission #484038 verified by the BLM Well Information System  
For MEWBOURNE OIL COMPANY, sent to the Carlsbad  
Committed to AFMSS for processing by PRISCILLA PEREZ on 09/19/2019 (19PP3399SE)

Name (Printed/Typed) RUBY CABALLERO

Title CLERK

Signature (Electronic Submission)

Date 09/19/2019

## THIS SPACE FOR FEDERAL OR STATE OFFICE USE

Approved By

Title Accepted for Record

SEP 25 2019

Conditions of approval, if any, are attached. Approval of this notice does not warrant or certify that the applicant holds legal or equitable title to those rights in the subject lease which would entitle the applicant to conduct operations thereon.

Jonathon Shepard  
Carlsbad Field Office

Title 18 U.S.C. Section 1001 and Title 43 U.S.C. Section 1212, make it a crime for any person knowingly and willfully to make to any department or agency of the United States any false, fictitious or fraudulent statements or representations as to any matter within its jurisdiction.

(Instructions on page 2)

\*\* BLM REVISED \*\* BLM REVISED \*\* BLM REVISED \*\* BLM REVISED \*\* BLM REVISED \*\*

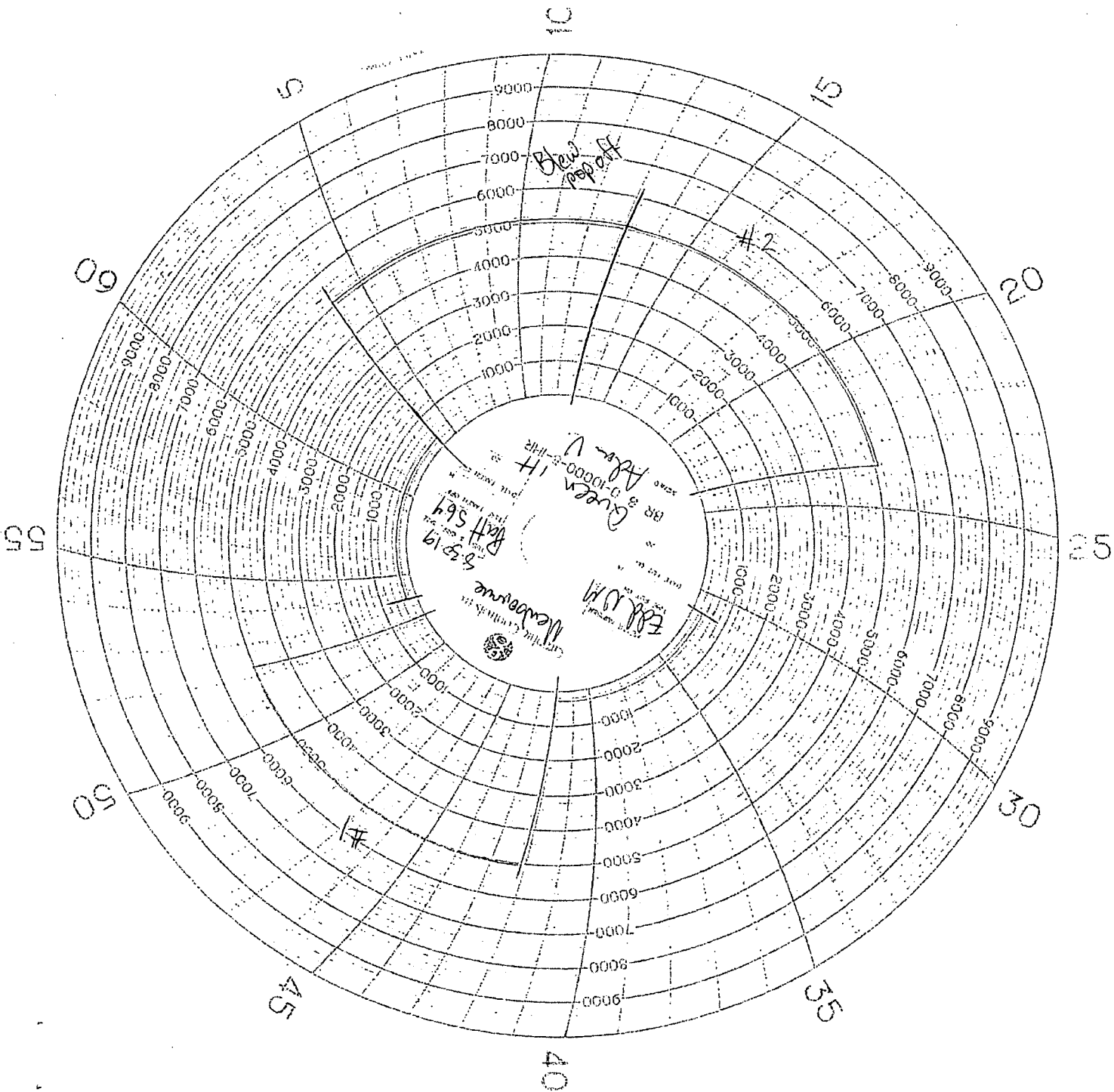

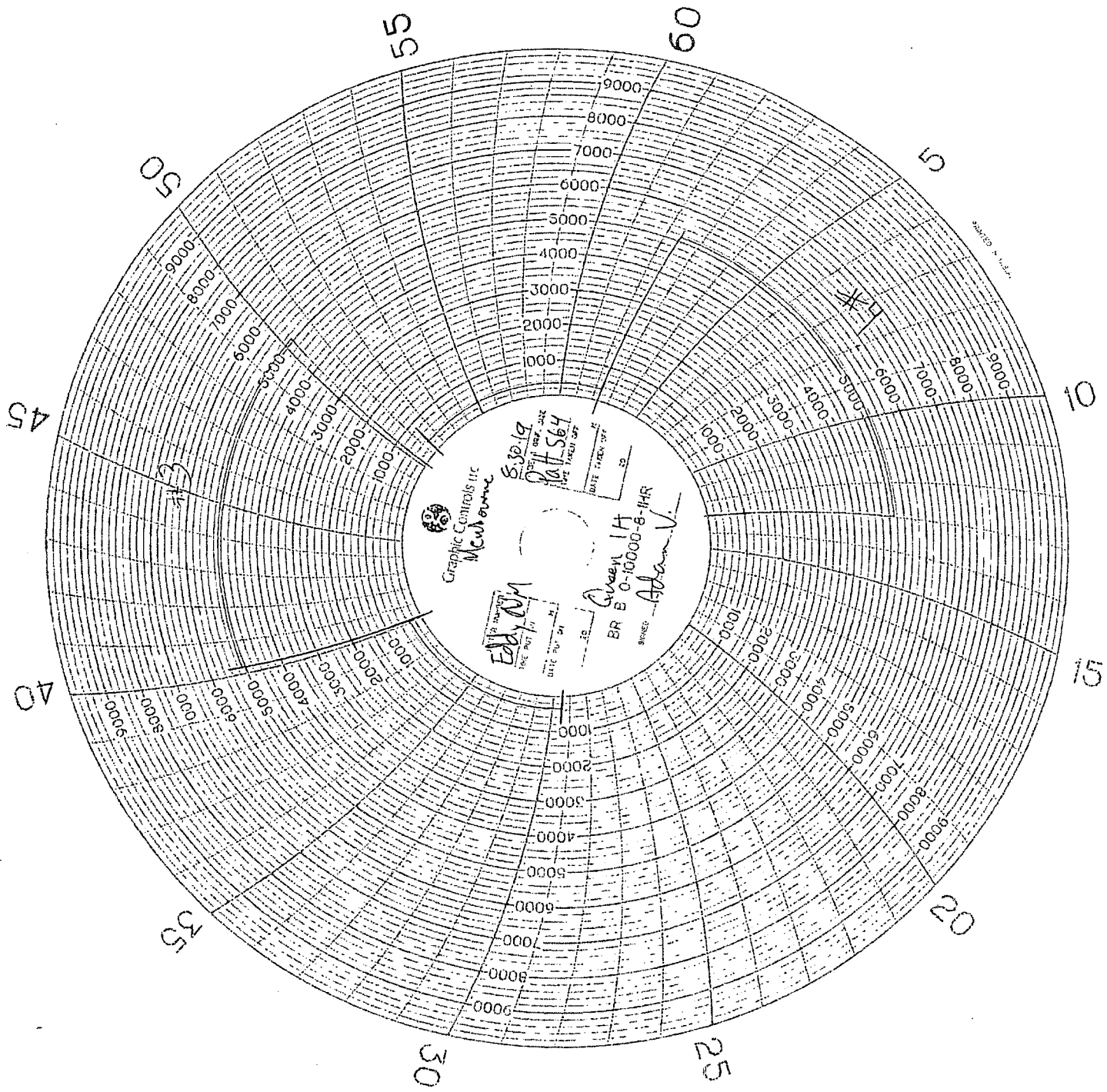

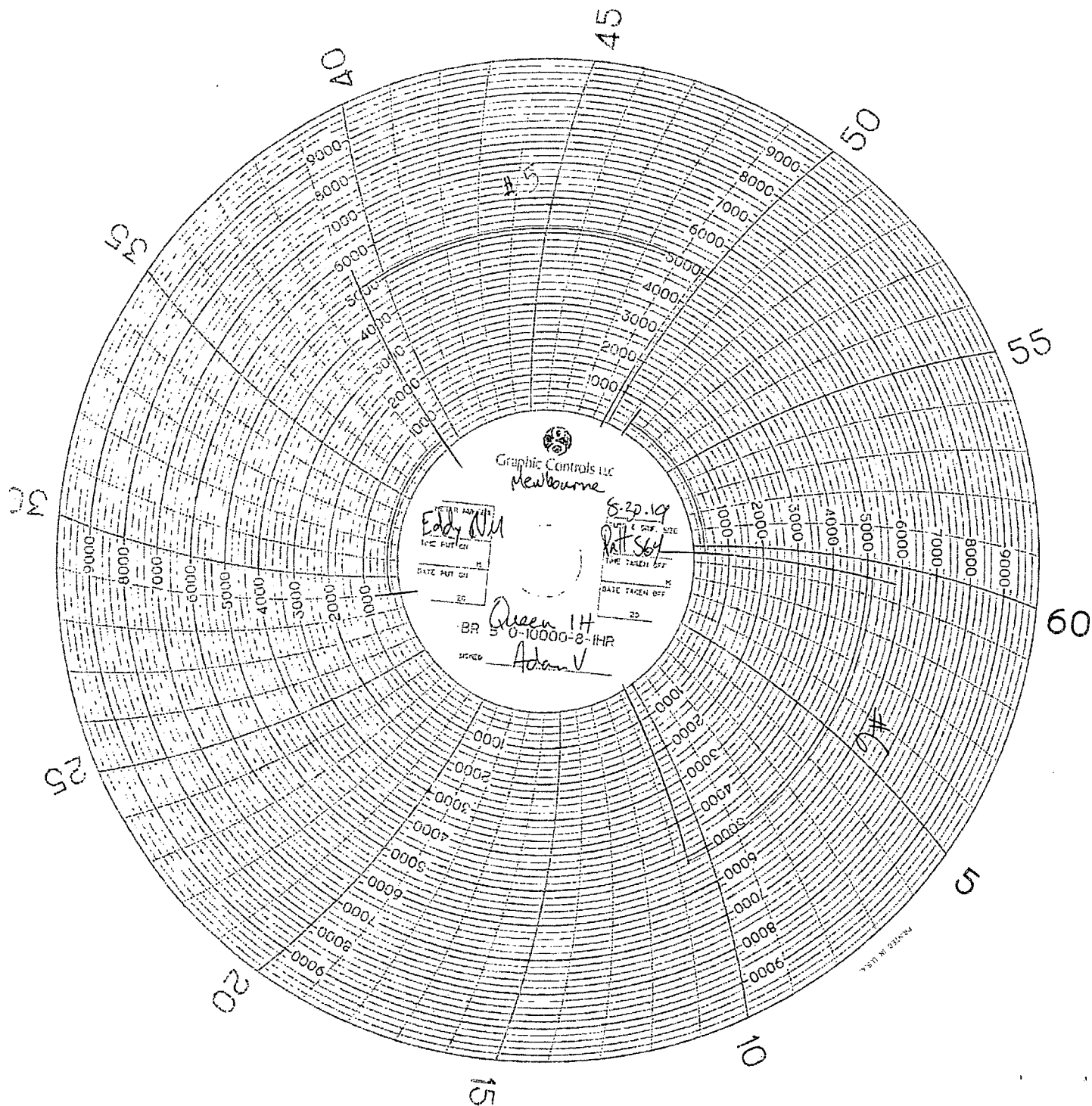

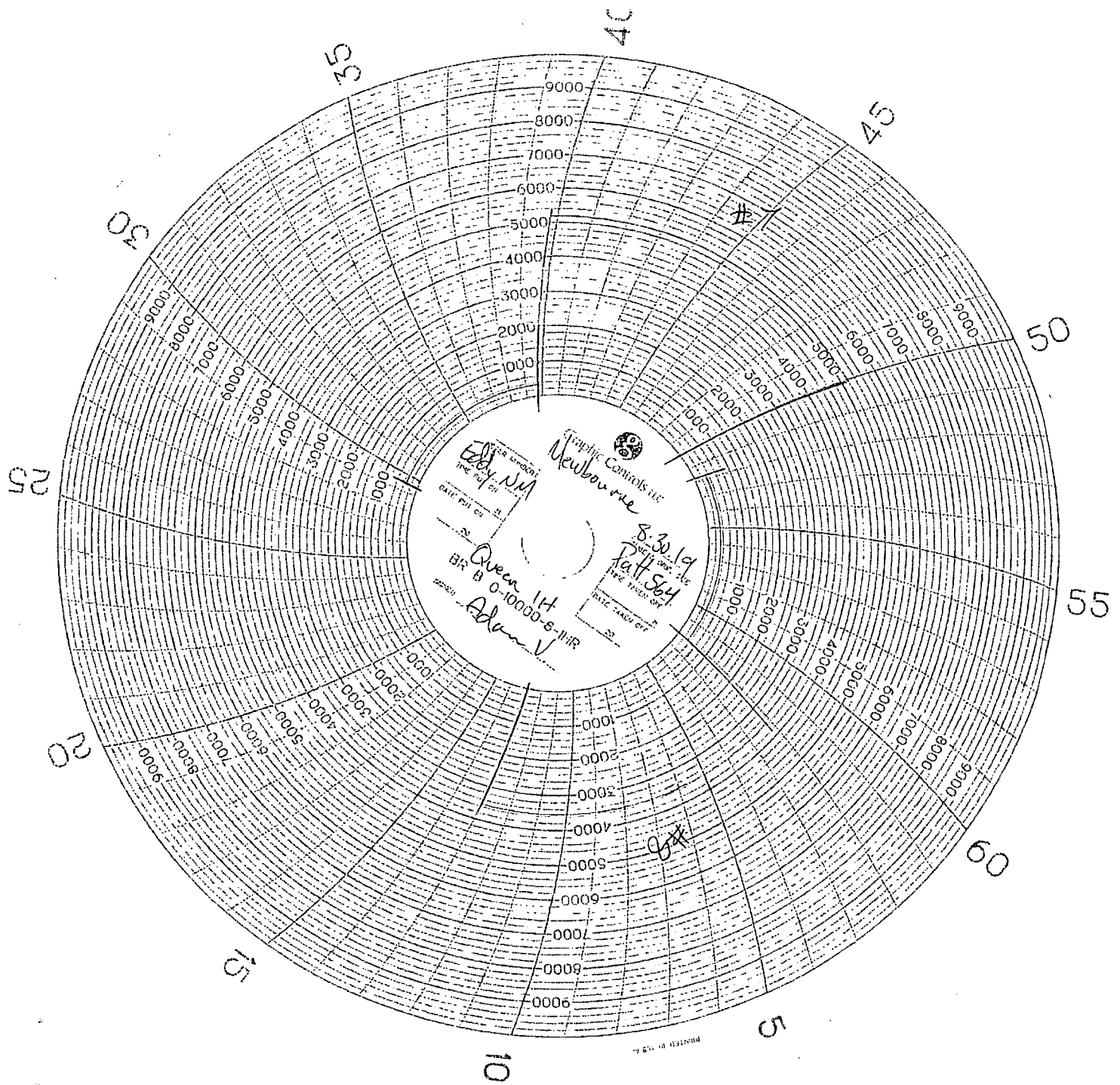

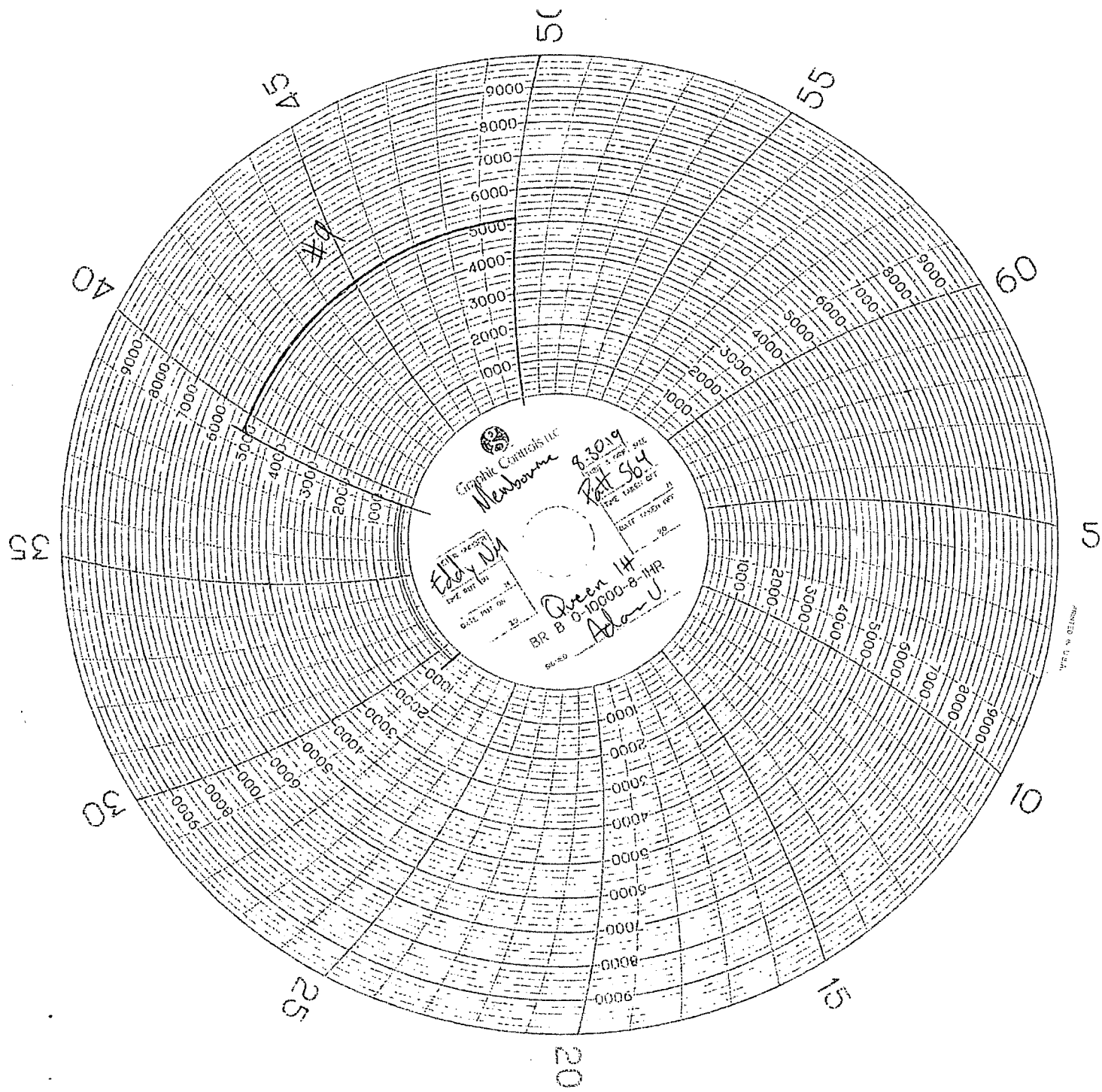

PRINTED IN U.S.A.

# MAN WELDING SERVICES, INC

Company Mewbourne Date 8.30.19  
Lease Queen 23/24 West Hill 1H County Eddy Co NM  
Drilling Contractor Patterson 564 Plug & Drill Pipe Size 12" ID XT 39  
Accumulator Pressure: 3000 Manifold Pressure: 1500 Annular Pressure: 1000

## Accumulator Function Test - OO&GO#2

### To Check - USABLE FLUID IN THE NITROGEN BOTTLES (III.A.2.c.i. or ii or iii)

- Make sure all rams and annular are open and if applicable HCR is closed.
- Ensure accumulator is pumped up to working pressure! (Shut off all pumps)
- 1. Open HCR Valve. (If applicable)
- 2. Close annular.
- 3. Close all pipe rams.
- 4. Open one set of the pipe rams to simulate closing the blind ram.
- 5. For 3 ram stacks, open the annular to achieve the 50+ % safety factor. (5M and greater systems).
- 6. Record remaining pressure 1750 psi. Test Fails if pressure is lower than required.
  - a. {950 psi for a 1500 psi system} b. {1200 psi for a 2000 & 3000 psi system}
- 7. If annular is closed, open it at this time and close HCR.

### To Check - PRECHARGE ON BOTTLES OR SPHERICAL (III.A.2.d.)

- Start with manifold pressure at, or above, maximum acceptable pre-charge pressure:
  - a. {800 psi for a 1500 psi system} b. {1100 psi for 2000 and 3000 psi system}
- 1. Open bleed line to the tank, slowly. (gauge needle will drop at the lowest bottle pressure)
- 2. Close bleed line. Barely bump electric pump and see what pressure the needle jumps up to.
- 3. Record pressure drop 1000 psi. Test fails if pressure drops below minimum.
- Minimum: a. {700 psi for a 1500 psi system} b. {900 psi for a 2000 & 3000 psi system}

### To Check - THE CAPACITY OF THE ACCUMULATOR PUMPS (III.A.2.f.)

- Isolate the accumulator bottles or spherical from the pumps & manifold.
- Open the bleed off valve to the tank, {manifold psi should go to 0 psi} close bleed valve.
- 1. Open the HCR valve, {if applicable}
- 2. Close annular
- 3. With pumps only, time how long it takes to regain the required manifold pressure.
- 4. Record elapsed time 1:45 sec. Test fails if it takes over 2 minutes.
  - a. {950 psi for a 1500 psi system} b. {1200 psi for a 2000 & 3000 psi system}



Pg. \_\_\_\_\_ of \_\_\_\_\_

Company: N. Johnson Date: 8.30.19 Invoice # \_\_\_\_\_  
 Lease: Queen 23/24 WCT-1 Fed Com 1H Drilling Contractor: Patterson Rig # SL 4  
 Plug Size & Type: 12" C-2 Drill Pipe Size XT39 Tester: Adam V.

Required BOP: \_\_\_\_\_ Installed BOP: \_\_\_\_\_

**\*Appropriate Casing Valve Must Be Open During BOP Test \***

**\* Check Valve Must Be Open/Disabled To Test Kill Line Valves \***

