

RECEIVED

NOV 22 2019

Form C-102

ES/AO.CD Received August 1, 2011

Submit one copy to appropriate

~~Q~~ AMENDED REPORT

API Number 30-015-46463	Pool Code 33740	Pool Name Ingle Wells <i>Willacet Bne Spring</i>
Property Code 326187	Property Name PRECIOUS 30_18 FEDERAL COM	Well Number 10H
OGRID No. 16696	Operator Name OXY USA INC.	Elevation 3347.0'

Surface Location

UL or lot No.	Section	Township	Range	Lot Idn	Feet from the	North/South line	Feet from the	East/West line	County
A	31	23-S	31-E		520	NORTH	730	EAST	EDDY

Bottom Hole Location If Different From Surface

UL or lot No.	Section	Township	Range	Lot Idn	Feet from the	North/South line	Feet from the	East/West line	County
1	18	23-S	31-E		2625	SOUTH	430	EAST	EDDY

Dedicated Acres	Joint or Infill	Consolidation Code	Order No.
000			

NO ALLOWABLE WILL BE ASSIGNED TO THIS COMPLETION UNTIL ALL INTERESTS HAVE BEEN CONSOLIDATED
OR A NON-STANDARD UNIT HAS BEEN APPROVED BY THE DIVISION

Y=474873.9 N
X=703095.6 E
LAT.=32.304416° N
LONG.=103.809779° W

POINT LEGEND	
1	Y=4748895.9 N X=703525.5 E
2	Y=472249.5 N X=703536.9 E
3	Y=469616.6 N X=703555.6 E
4	Y=466975.1 N X=703571.0 E
5	Y=464333.7 N X=703585.0 E
6	Y=461692.5 N X=703599.6 E
7	Y=461680.7 N X=700956.7 E
8	Y=466962.4 N X=700928.3 E
9	Y=472244.2 N X=700898.0 E
10	Y=474884.1 N X=700884.2 E

Y=461169.2 N
X=702872.7 E
LAT.=32.266748° N
LONG.=103.810716° W

* ALL COORDINATES ARE
NAD 83 VALUES

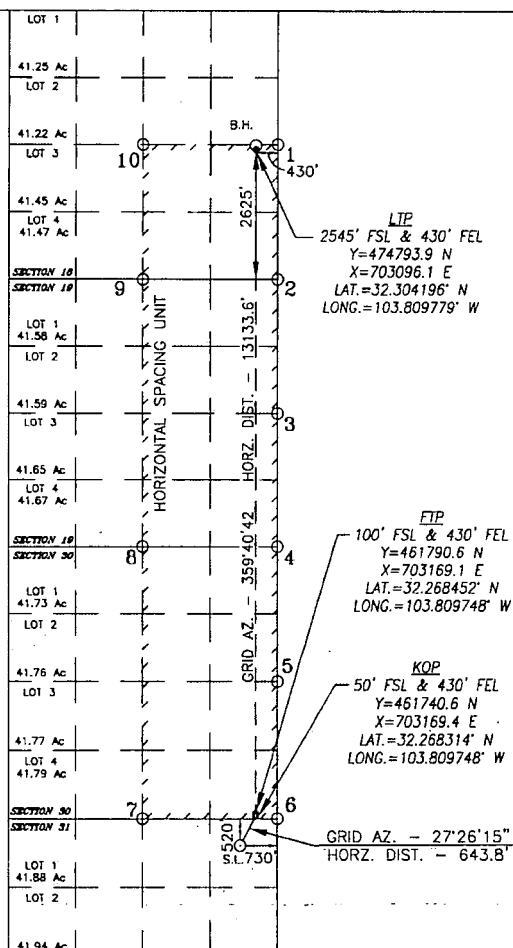

OPERATOR CERTIFICATION

I hereby certify that the information herein is true and complete to the best of my knowledge and belief, and that this organization has no working interest in the proposed bottom hole location, including the proposed bottom hole location or has a right to drill this well at this location pursuant to a contract with an owner of such mineral or working interest, or to a voluntary pooling agreement or a compulsory pooling order heretofore entered by the division.

Signature Sarah Chapman Date 8/30/19

Sorah Chapman
Printed Name

Sarah-Chapman@oxy.com
E-mail Address

SURVEYOR CERTIFICATION

I hereby certify that the well location shown on this plat was plotted from field notes of actual surveys made by me or under my supervision, and that the same is true and correct to the best of my belief.

JULY 10, 2019

Date of Survey

Signature & Seal of Professional Surveyor



Chad Harcrow 8/23/19
Certificate No. CHAD HARCROW 17777
W.O. # 19-1286 DRAWN BY: JH

RWP 12-5-19

RECEIVED

NOV 22 2018

Intent ☒ As Drilled ☐

DISTRICT 7/ARTESIA O.C.D.

API #		
Operator Name: Oxy USA Inc.	Property Name: Precious 30-18 Federal Com	Well Number 10H

Kick Off Point (KOP)

UL P	Section 30	Township 23S	Range 31E	Lot	Feet 50	From N/S South	Feet 430	From E/W East	County EDDY
Latitude 32.268314					Longitude -103.809748				NAD NAD83

First Take Point (FTP)

UL P	Section 30	Township 23S	Range 31E	Lot	Feet 100	From N/S South	Feet 430	From E/W East	County EDDY
Latitude 32.268452					Longitude -103.801748				NAD NAD83

Last Take Point (LTP)

UL I	Section 18	Township 23S	Range 31E	Lot	Feet 2545	From N/S South	Feet 430	From E/W East	County EDDY
Latitude 32.304196					Longitude -103.809779				NAD NAD83

Is this well the defining well for the Horizontal Spacing Unit? ☐Is this well an infill well? ☐

If infill is yes please provide API if available, Operator Name and well number for Defining well for Horizontal Spacing Unit.

API #		
Operator Name:	Property Name:	Well Number

KZ 06/29/2018