

RECEIVED

Form 3160-3  
(June 2015)

NOV 25 2019

UNITED STATES  
DEPARTMENT OF THE INTERIOR  
BUREAU OF LAND MANAGEMENT  
**DISTRICT OFFICE ARTESIA O.C.D.**

## APPLICATION FOR PERMIT TO DRILL OR REENTER

FORM APPROVED  
OMB No. 1004-0137  
Expires: January 31, 2018

1a. Type of work: <input checked="" type="checkbox"/> DRILL <input type="checkbox"/> REENTER		5. Lease Serial No. NMNM099147
1b. Type of Well: <input type="checkbox"/> Oil Well <input checked="" type="checkbox"/> Gas Well <input type="checkbox"/> Other		6. If Indian, Allottee or Tribe Name
1c. Type of Completion: <input type="checkbox"/> Hydraulic Fracturing <input checked="" type="checkbox"/> Single Zone <input type="checkbox"/> Multiple Zone		7. If Unit or CA Agreement, Name and No.
2. Name of Operator XTO ENERGY INCORPORATED		8. Lease Name and Well No. CORRAL CANYON 8-32 FEDERAL 161H <b>326508</b>
3a. Address 2277 Springwoods Village Parkway Spring TX 77389	3b. Phone No. (include area code) (432)620-6700	9. API Well No. <b>30-015-46466</b>
4. Location of Well (Report location clearly and in accordance with any State requirements. *) At surface NWSW / 2548 FSL / 1008 FWL / LAT 32.144476 / LONG -104.011978 At proposed prod. zone NWSW / 2440 FSL / 330 FWL / LAT 32.1732129 / LONG -104.014045		10. Field and Pool, or Exploratory PURPLE SAGE WOLFCAMP GAS
11. Sec., T. R. M. or Blk. and Survey or Area SEC 8 / T25S / R29E / NMP		
14. Distance in miles and direction from nearest town or post office* 8 miles		12. County or Parish EDDY
13. State NM		
15. Distance from proposed* location to nearest property or lease line, ft. (Also to nearest drig. unit line, if any) 1008 feet	16. No of acres in lease 960	17. Spacing Unit dedicated to this well 640
18. Distance from proposed location* to nearest well, drilling, completed, applied for, on this lease, ft. 0 feet	19. Proposed Depth 10738 feet / 21107 feet	20. BLM/BIA Bond No. in file FED: UTB000138
21. Elevations (Show whether DF, KDB, RT, GL, etc.) 2969 feet	22. Approximate date work will start* 10/01/2019	23. Estimated duration 90 days
24. Attachments		

The following, completed in accordance with the requirements of Onshore Oil and Gas Order No. 1, and the Hydraulic Fracturing rule per 43 CFR 3162.3-3 (as applicable)

- |  |   |
|--|---|
| 1. Well plat certified by a registered surveyor.   | 4. Bond to cover the operations unless covered by an existing bond on file (see Item 20 above). |
| 2. A Drilling Plan.  | 5. Operator certification.  |
| 3. A Surface Use Plan (if the location is on National Forest System Lands, the SUPO must be filed with the appropriate Forest Service Office). | 6. Such other site specific information and/or plans as may be requested by the BLM.            |

25. Signature (Electronic Submission)	Name (Printed/Typed) Stephanie Rabadue / Ph: (432)620-6714	Date 08/17/2019
Title Regulatory Coordinator		
Approved by (Signature) (Electronic Submission)	Name (Printed/Typed) Christopher Walls / Ph: (575)234-2234	Date 11/20/2019
Title Petroleum Engineer		

Application approval does not warrant or certify that the applicant holds legal or equitable title to those rights in the subject lease which would entitle the applicant to conduct operations thereon.

Conditions of approval, if any, are attached.

Title 18 U.S.C. Section 1001 and Title 43 U.S.C. Section 1212, make it a crime for any person knowingly and willfully to make to any department or agency of the United States any false, fictitious or fraudulent statements or representations as to any matter within its jurisdiction.

**APPROVED WITH CONDITIONS**

(Continued on page 2)

\*(Instructions on page 2)

Approval Date: 11/20/2019

RW 12-579



## INSTRUCTIONS

**GENERAL:** This form is designed for submitting proposals to perform certain well operations, as indicated on Federal and Indian lands and leases for action by appropriate Federal agencies, pursuant to applicable Federal laws and regulations. Any necessary special instructions concerning the use of this form and the number of copies to be submitted, particularly with regard to local, area, or regional procedures and practices, either are shown below or will be issued by, or may be obtained from local Federal offices.

**ITEM 1:** If the proposal is to redrill to the same reservoir at a different subsurface location or to a new reservoir, use this form with appropriate notations. Consult applicable Federal regulations concerning subsequent work proposals or reports on the well.

**ITEM 4:** Locations on Federal or Indian land should be described in accordance with Federal requirements. Consult local Federal offices for specific instructions.

**ITEM 14:** Needed only when location of well cannot readily be found by road from the land or lease description. A plat, or plats, separate or on the reverse side, showing the roads to, and the surveyed location of, the well, and any other required information, should be furnished when required by Federal agency offices.

**ITEMS 15 AND 18:** If well is to be, or has been directionally drilled, give distances for subsurface location of hole in any present or objective productive zone.

**ITEM 22:** Consult applicable Federal regulations, or appropriate officials, concerning approval of the proposal before operations are started.

**ITEM 24:** If the proposal will involve hydraulic fracturing operations, you must comply with 43 CFR 3162.3-3, including providing information about the protection of usable water. Operators should provide the best available information about all formations containing water and their depths. This information could include data and interpretation of resistivity logs run on nearby wells. Information may also be obtained from state or tribal regulatory agencies and from local BLM offices.

## NOTICES

The Privacy Act of 1974 and regulation in 43 CFR 2.48( d) provide that you be furnished the following information in connection with information required by this application.

**AUTHORITY:** 30 U.S.C. 181 et seq., 25 U.S.C. 396; 43 CFR 3160

**PRINCIPAL PURPOSES:** The information will be used to: (1) process and evaluate your application for a permit to drill a new oil, gas, or service well or to reenter a plugged and abandoned well; and (2) document, for administrative use, information for the management, disposal and use of National Resource Lands and resources including (a) analyzing your proposal to discover and extract the Federal or Indian resources encountered; (b) reviewing procedures and equipment and the projected impact on the land involved; and (c) evaluating the effects of the proposed operation on the surface and subsurface water and other environmental impacts.

**ROUTINE USE:** Information from the record and/or the record will be transferred to appropriate Federal, State, and local or foreign agencies, when relevant to civil, criminal or regulatory investigations or prosecution, in connection with congressional inquiries and for regulatory responsibilities.

**EFFECT OF NOT PROVIDING INFORMATION:** Filing of this application and disclosure of the information is mandatory only if you elect to initiate a drilling or reentry operation on an oil and gas lease.

The Paperwork Reduction Act of 1995 requires us to inform you that:

The BLM connects this information to an evaluation of the technical, safety, and environmental factors involved with drilling for oil and/or gas on Federal and Indian oil and gas leases. This information will be used to analyze and approve applications. Response to this request is mandatory only if the operator elects to initiate drilling or reentry operations on an oil and gas lease. The BLM would like you to know that you do not have to respond to this or any other Federal agency-sponsored information collection unless it displays a currently valid OMB control number.

**BURDEN HOURS STATEMENT:** Public reporting burden for this form is estimated to average 8 hours per response, including the time for reviewing instructions, gathering and maintaining data, and completing and reviewing the form. Direct comments regarding the burden estimate or any other aspect of this form to U.S. Department of the Interior, Bureau of Land Management (1004-0137), Bureau Information Connection Clearance Officer (WO-630), 1849 C Street, N.W., Mail Stop 401 LS, Washington, D.C. 20240.



## **Additional Operator Remarks**

### **Location of Well**

1. SHL: NWSW / 2548 FSL / 1008 FWL / TWSP: 25S / RANGE: 29E / SECTION: 8 / LAT: 32.144476 / LONG: -104.011978 ( TVD: 0 feet, MD: 0 feet )  
PPP: ( TVD: 0 feet, MD: 0 feet )  
PPP: SWSW / 2310 FNL / 330 FWL / TWSP: 25S / RANGE: 29E / SECTION: 8 / LAT: 32.145691 / LONG: -104.011978 ( TVD: 10738 feet, MD: 11100 feet )  
PPP: SWSW / 330 FSL / 330 FWL / TWSP: 25S / RANGE: 29E / SECTION: 32 / LAT: 32.168334 / LONG: -104.012946 ( TVD: 10738 feet, MD: 19000 feet )  
BHL: NWSW / 2440 FSL / 330 FWL / TWSP: 24S / RANGE: 29E / SECTION: 32 / LAT: 32.1732129 / LONG: -104.014045 ( TVD: 10738 feet, MD: 21107 feet )

### **BLM Point of Contact**

Name:

Title:

Phone:

Email:



## **Review and Appeal Rights**

A person contesting a decision shall request a State Director review. This request must be filed within 20 working days of receipt of the Notice with the appropriate State Director (see 43 CFR 3165.3). The State Director review decision may be appealed to the Interior Board of Land Appeals, 801 North Quincy Street, Suite 300, Arlington, VA 22203 (see 43 CFR 3165.4). Contact the above listed Bureau of Land Management office for further information.



## PECOS DISTRICT

### DRILLING CONDITIONS OF APPROVAL

<b>OPERATOR'S NAME:</b>	<b>XTO Energy, Inc.</b>
<b>LEASE NO.:</b>	<b>NMMN-099147</b>
<b>WELL NAME &amp; NO.:</b>	<b>Corral Canyon 8-32 Federal 161H</b>
<b>SURFACE HOLE FOOTAGE:</b>	<b>2548' FSL &amp; 1008' FWL</b>
<b>BOTTOM HOLE FOOTAGE:</b>	<b>2440' FSL &amp; 0330' FWL Sec. 32, T. 24 S., R. 29 E.</b>
<b>LOCATION:</b>	<b>Section 08, T. 25 S., R. 29 E., NMPM</b>
<b>COUNTY:</b>	<b>Eddy County, New Mexico</b>

H2S	Yes	No	
Potash	None	Secretary	R-111-P
Cave/Karst Potential	Low	Medium	High
Cave/Karst Potential	Critical		
Variance	None	Flex Hose	Other
Wellhead	Conventional	Multibowl	Both
Other	4 String Area	Capitan Reef	WIPP
Other	Fluid Filled	Cement Squeeze	Pilot Hole
Special Requirements	Water Disposal	COM	Unit

#### A. HYDROGEN SULFIDE

Hydrogen Sulfide (H2S) monitors shall be installed prior to drilling out the surface shoe. If H2S is detected in concentrations greater than 100 ppm, the Hydrogen Sulfide area shall meet Onshore Order 6 requirements, which includes equipment and personnel/public protection items. If Hydrogen Sulfide is encountered, provide measured values and formations to the BLM.

#### Medium Cave/Karst

**Possibility of water flows in the Salado and Castile.**

**Possibility of lost circulation in the Rustler, Red Beds, and Delaware.**

#### B. CASING

1. The **16** inch surface casing shall be set at approximately **594** feet (a minimum of 70 feet (Eddy County) into the Rustler Anhydrite and above the salt) and cemented to the surface. **If salt is encountered, set casing at least 25 feet above the salt.**



- a. If cement does not circulate to the surface, the appropriate BLM office shall be notified and a temperature survey utilizing an electronic type temperature survey with surface log readout will be used or a cement bond log shall be run to verify the top of the cement. Temperature survey will be run a minimum of six hours after pumping cement and ideally between 8-10 hours after completing the cement job.
  - b. Wait on cement (WOC) time for a primary cement job will be a minimum of **8 hours** or 500 pounds compressive strength, whichever is greater. (This is to include the lead cement)
  - c. Wait on cement (WOC) time for a remedial job will be a minimum of 4 hours after bringing cement to surface or 500 pounds compressive strength, whichever is greater.
  - d. If cement falls back, remedial cementing will be done prior to drilling out that string.
2. The minimum required fill of cement behind the **11-3/4** inch intermediate casing, which shall be set at approximately **2700** feet, is:

- 
- Cement to surface. If cement does not circulate, contact the appropriate BLM office. **Wait on cement (WOC) time for a primary cement job is to include the lead cement slurry due to cave/karst.**

**8-5/8" Intermediate casing shall be kept fluid filled while running into hole to meet BLM minimum collapse requirements.**

3. The minimum required fill of cement behind the **8-5/8** inch intermediate casing, is:

---

Operator has proposed a DV tool, the depth may be adjusted as long as the cement is changed proportionally. DV tool must be 50 feet below previous shoe and minimum of 200 feet above current shoe. The DV tool may be cancelled if cement circulates to surface on the first stage.

- a. First stage to DV tool:
  - Cement to circulate. If cement does not circulate off the DV tool, contact the appropriate BLM office before proceeding with second stage cement job.
- b. Second stage above DV tool:
  - Cement to surface. If cement does not circulate, contact the appropriate BLM office.



- ❖ In Medium Cave/Karst Areas if cement does not circulate to surface on the first two casing strings, the cement on the 3rd casing string must come to surface.

4. The minimum required fill of cement behind the **5-1/2** inch production casing is:

- Cement should tie-back at least **200 feet** into previous casing string. Operator shall provide method of verification.

### C. PRESSURE CONTROL

1. Variance approved to use flex line from BOP to choke manifold. Manufacturer's specification to be readily available. No external damage to flex line. Flex line to be installed as straight as possible (no hard bends).
2. Minimum working pressure of the blowout preventer (BOP) and related equipment (BOPE) required for drilling below the surface casing shoe shall be psi.
3. Operator has proposed a multi-bowl wellhead assembly. This assembly will only be tested when installed on the 11-3/4 inch intermediate casing. Minimum working pressure of the blowout preventer (BOP) and related equipment (BOPE) required for drilling below the 11-3/4 inch intermediate casing casing shoe shall be **10,000 (10M) psi.**  
**Variance approved to use a 5M annular. The annular must be tested to full working pressure (5000 psi.)**
  - a. Wellhead shall be installed by manufacturer's representatives, submit documentation with subsequent sundry.
  - b. If the welding is performed by a third party, the manufacturer's representative shall monitor the temperature to verify that it does not exceed the maximum temperature of the seal.
  - c. Manufacturer representative shall install the test plug for the initial BOP test.
  - d. If the cement does not circulate and one inch operations would have been possible with a standard wellhead, the well head shall be cut off, cementing operations performed and another wellhead installed.
  - e. Whenever any seal subject to test pressure is broken, all the tests in OOGO2.III.A.2.i must be followed.

### D. SPECIAL REQUIREMENT (S)



**Operator to add "COM" to the well name.**

**Communitization Agreement**

- The operator will submit a Communitization Agreement to the Carlsbad Field Office, 620 E Greene St. Carlsbad, New Mexico 88220, at least 90 days before the anticipated date of first production from a well subject to a spacing order issued by the New Mexico Oil Conservation Division. The Communitization Agreement will include the signatures of all working interest owners in all Federal and Indian leases subject to the Communitization Agreement (i.e., operating rights owners and lessees of record), or certification that the operator has obtained the written signatures of all such owners and will make those signatures available to the BLM immediately upon request.
- If the operator does not comply with this condition of approval, the BLM may take enforcement actions that include, but are not limited to, those specified in 43 CFR 3163.1.
- In addition, the well sign shall include the surface and bottom hole lease numbers. When the Communitization Agreement number is known, it shall also be on the sign.

## **GENERAL REQUIREMENTS**

The BLM is to be notified in advance for a representative to witness:

- a. Spudding well (minimum of 24 hours)
- b. Setting and/or Cementing of all casing strings (minimum of 4 hours)
- c. BOPE tests (minimum of 4 hours)
  - ☐ Eddy County
  - Call the Carlsbad Field Office, 620 East Greene St., Carlsbad, NM 88220, (575) 361-2822
1. Unless the production casing has been run and cemented or the well has been properly plugged, the drilling rig shall not be removed from over the hole without prior approval.



2. Floor controls are required for 3M or Greater systems. These controls will be on the rig floor, unobstructed, readily accessible to the driller and will be operational at all times during drilling and/or completion activities. Rig floor is defined as the area immediately around the rotary table; the area immediately above the substructure on which the draw works are located, this does not include the dog house or stairway area.
3. The record of the drilling rate along with the GR/N well log run from TD to surface (horizontal well – vertical portion of hole) shall be submitted to the BLM office as well as all other logs run on the borehole 30 days from completion. If available, a digital copy of the logs is to be submitted in addition to the paper copies. The Rustler top and bottom of Salt are to be recorded on the Completion Report.

A. CASING

1. Changes to the approved APD casing program need prior approval if the items substituted are of lesser grade or different casing size or are Non-API. The Operator can exchange the components of the proposal with that of superior strength (i.e. changing from J-55 to N-80, or from 36# to 40#). Changes to the approved cement program need prior approval if the altered cement plan has less volume or strength or if the changes are substantial (i.e. Multistage tool, ECP, etc.). The initial wellhead installed on the well will remain on the well with spools used as needed.
2. Wait on cement (WOC) for Water Basin: After cementing but before commencing any tests, the casing string shall stand cemented under pressure until both of the following conditions have been met: 1) cement reaches a minimum compressive strength of 500 psi at the shoe, 2) until cement has been in place at least 8 hours. WOC time will be recorded in the driller's log. See individual casing strings for details regarding lead cement slurry requirements. The casing integrity test can be done (prior to the cement setting up) immediately after bumping the plug.
3. Provide compressive strengths including hours to reach required 500 pounds compressive strength prior to cementing each casing string. Have well specific cement details onsite prior to pumping the cement for each casing string.
4. No pea gravel permitted for remedial or fall back remedial without prior authorization from the BLM engineer.



5. On that portion of any well approved for a 5M BOPE system or greater, a pressure integrity test of each casing shoe shall be performed. Formation at the shoe shall be tested to a minimum of the mud weight equivalent anticipated to control the formation pressure to the next casing depth or at total depth of the well. This test shall be performed before drilling more than 20 feet of new hole.
6. If hardband drill pipe is rotated inside casing, returns will be monitored for metal. If metal is found in samples, drill pipe will be pulled and rubber protectors which have a larger diameter than the tool joints of the drill pipe will be installed prior to continuing drilling operations.

#### B. PRESSURE CONTROL

1. All blowout preventer (BOP) and related equipment (BOPE) shall comply with well control requirements as described in Onshore Oil and Gas Order No. 2 and API RP 53 Sec. 17.
2. A variance is approved for a flexible hose to be installed from the BOP to the choke manifold, the following requirements apply: The flex line must meet the requirements of API 16C. Check condition of flexible line from BOP to choke manifold, replace if exterior is damaged or if line fails test. Line to be as straight as possible with no hard bends and is to be anchored according to Manufacturer's requirements. The flexible hose can be exchanged with a hose of equal size and equal or greater pressure rating. Anchor requirements, specification sheet and hydrostatic pressure test certification matching the hose in service, to be onsite for review. These documents shall be posted in the company man's trailer and on the rig floor.
3. 5M or higher system requires an HCR valve, remote kill line and annular to match. The remote kill line is to be installed prior to testing the system and tested to stack pressure.
5. The appropriate BLM office shall be notified a minimum of hours in advance for a representative to witness the tests.
  - a. In a water basin, for all casing strings utilizing slips, these are to be set as soon as the crew and rig are ready and any fallback cement remediation has been done. The casing cut-off and BOP installation can be initiated four hours after installing the slips, which will be approximately six hours after bumping the plug. For those casing strings not using slips, the minimum wait time before



cut-off is eight hours after bumping the plug. BOP/BOPE testing can begin after cut-off or once cement reaches 500 psi compressive strength (including lead when specified), whichever is greater. However, if the float does not hold, cut-off cannot be initiated until cement reaches 500 psi compressive strength (including lead when specified).

- a. The tests shall be done by an independent service company utilizing a test plug not a cup or J-packer.
- b. The test shall be run on a 5000 psi chart for a 2-3M BOP/BOP, on a 10000 psi chart for a 5M BOP/BOPE and on a 15000 psi chart for a 10M BOP/BOPE. If a linear chart is used, it shall be a one hour chart. A circular chart shall have a maximum 2 hour clock. If a twelve hour or twenty-four hour chart is used, tester shall make a notation that it is run with a two hour clock.
- c. The results of the test shall be reported to the appropriate BLM office.
- d. All tests are required to be recorded on a calibrated test chart. A copy of the BOP/BOPE test chart and a copy of independent service company test will be submitted to the appropriate BLM office.
- e. The BOP/BOPE test shall include a low pressure test from 250 to 300 psi. The test will be held for a minimum of 10 minutes if test is done with a test plug and 30 minutes without a test plug. This test shall be performed prior to the test at full stack pressure.
- f. BOP/BOPE must be tested by an independent service company within 500 feet of the top of the Wolfcamp formation if the time between the setting of the intermediate casing and reaching this depth exceeds 20 days. This test does not exclude the test prior to drilling out the casing shoe as per Onshore Order No. 2.

#### C. DRILLING MUD

Mud system monitoring equipment, with derrick floor indicators and visual and audio alarms, shall be operating before drilling into the Wolfcamp formation, and shall be used until production casing is run and cemented.

#### D. WASTE MATERIAL AND FLUIDS

All waste (i.e. drilling fluids, trash, salts, chemicals, sewage, gray water, etc.) created as a result of drilling operations and completion operations shall be safely contained and



disposed of properly at a waste disposal facility. No waste material or fluid shall be disposed of on the well location or surrounding area.

Porto-johns and trash containers will be on-location during fracturing operations or any other crew-intensive operations.

**JAM 111219**



**PECOS DISTRICT  
SURFACE USE  
CONDITIONS OF APPROVAL**

OPERATOR'S NAME: XTO Energy Incorporated

LEASE NO.: NMNM1

LOCATION: Section 8, T.25 S., R.29 E., NMPM

COUNTY: Eddy County, New Mexico

**Well Pad 1**

**Corral Canyon 8-32 Federal 161H**

Surface Hole Location: 2548' FSL & 1008' FWL, Section 8, T. 25 S., R. 29 E.  
Bottom Hole Location: 2440' FSL & 330' FWL, Section 32, T. 24 S, R 29 E.

**Corral Canyon 8-32 Federal 121H**

Surface Hole Location: 2548' FSL & 1038' FWL, Section 8, T. 25 S., R. 29 E.  
Bottom Hole Location: 2440' FSL & 330' FWL, Section 32, T. 24 S, R 29 E

**Corral Canyon 8-32 Federal 102H**

Surface Hole Location: 2548' FSL & 1068' FWL, Section 8, T. 25 S., R. 29 E.  
Bottom Hole Location: 2440' FSL & 330' FWL, Section 32, T. 24 S, R 29 E.

**Corral Canyon 8-32 Federal 122H**

Surface Hole Location: 2548' FSL & 1098' FWL, Section 8, T. 25 S., R. 29 E.  
Bottom Hole Location: 2440' FSL & 1170' FWL, Section 32, T. 24 S, R 29 E

**Corral Canyon 8-32 Federal 162H**

Surface Hole Location: 2548' FSL & 1128' FWL, Section 8, T. 25 S., R. 29 E.  
Bottom Hole Location: 2440' FSL & 990' FWL, Section 32, T. 24 S, R 29 E

**Well Pad 2**

**Corral Canyon 8-32 Federal 163H**

Surface Hole Location: 2437' FSL & 1816' FWL, Section 8, T. 25 S., R. 29 E.  
Bottom Hole Location: 2440' FSL & 1650' FWL, Section 32, T. 24 S, R 29 E

**Corral Canyon 8-32 Federal 103H**

Surface Hole Location: 2457' FSL & 1846' FWL, Section 8, T. 25 S., R. 29 E.  
Bottom Hole Location: 2440' FSL & 1590' FWL, Section 32, T. 24 S, R 29 E

**Corral Canyon 8-32 Federal 124H**

Surface Hole Location: 2437' FSL & 1876' FWL, Section 8, T. 25 S., R. 29 E.  
Bottom Hole Location: 2440' FSL & 2010' FWL, Section 32, T. 24 S, R 29 E

**Corral Canyon 8-32 Federal 104H**

Surface Hole Location: 2437' FSL & 1906' FWL, Section 8, T. 25 S., R. 29 E.



Bottom Hole Location: 2440' FSL & 2430' FWL, Section 32, T. 24 S, R 29 E

**Corral Canyon 8-32 Federal 164H**

Surface Hole Location: 2437' FSL & 1936' FWL, Section 8, T. 25 S., R. 29 E.  
Bottom Hole Location: 2440' FSL & 1650' FWL, Section 32, T. 24 S, R 29 E

**Well Pad 3**

**Corral Canyon 8-32 Federal 165H**

Surface Hole Location: 2512' FSL & 2183' FEL, Section 8, T. 25 S., R. 29 E.  
Bottom Hole Location: 2440' FSL & 2310' FEL, Section 32, T. 24 S, R 29 E

**Corral Canyon 8-32 Federal 125H**

Surface Hole Location: 2513' FSL & 2153' FEL, Section 8, T. 25 S., R. 29 E.  
Bottom Hole Location: 2440' FSL & 2430' FEL, Section 32, T. 24 S, R 29 E

**Corral Canyon 8-32 Federal 105H**

Surface Hole Location: 2513' FSL & 2123' FEL, Section 8, T. 25 S., R. 29 E.  
Bottom Hole Location: 2440' FSL & 2010' FEL, Section 32, T. 24 S, R 29 E

**Corral Canyon 8-32 Federal 126H**

Surface Hole Location: 2514' FSL & 2093' FEL, Section 8, T. 25 S., R. 29 E.  
Bottom Hole Location: 2440' FSL & 1590' FEL, Section 32, T. 24 S, R 29 E

**Corral Canyon 8-32 Federal 166H**

Surface Hole Location: 2514' FSL & 2063' FEL, Section 8, T. 25 S., R. 29 E.  
Bottom Hole Location: 2440' FSL & 2310' FEL, Section 32, T. 24 S, R 29 E

## **TABLE OF CONTENTS**

Standard Conditions of Approval (COA) apply to this APD. If any deviations to these standards exist or special COAs are required, the section with the deviation or requirement will be checked below.

- ☐ **General Provisions**
- ☐ **Permit Expiration**
- ☐ **Archaeology, Paleontology, and Historical Sites**
- ☐ **Noxious Weeds**
- ☐ **Special Requirements**
  - Visual Resource Management
  - Cave/Karst
  - Hydrology
- ☐ **Construction**
  - Notification



- Topsoil
- Closed Loop System
- Federal Mineral Material Pits
- Well Pads
- Roads

☐ **Road Section Diagram**

☐ **Production (Post Drilling)**

- Well Structures & Facilities
- Surface Pipelines
- Buried Pipelines
- Electric Lines

☐ **Interim Reclamation**

☐ **Final Abandonment & Reclamation**

## **GENERAL PROVISIONS**

The approval of the Application For Permit To Drill (APD) is in compliance with all applicable laws and regulations: 43 Code of Federal Regulations 3160, the lease terms, Onshore Oil and Gas Orders, Notices To Lessees, New Mexico Oil Conservation Division (NMOCD) Rules, National Historical Preservation Act As Amended, and instructions and orders of the Authorized Officer. Any request for a variance shall be submitted to the Authorized Officer on Form 3160-5, Sundry Notices and Report on Wells.

### **I. PERMIT EXPIRATION**

If the permit terminates prior to drilling and drilling cannot be commenced within 60 days after expiration, an operator is required to submit Form 3160-5, Sundry Notices and Reports on Wells, requesting surface reclamation requirements for any surface disturbance. However, if the operator will be able to initiate drilling within 60 days after the expiration of the permit, the operator must have set the conductor pipe in order to allow for an extension of 60 days beyond the expiration date of the APD. (Filing of a Sundry Notice is required for this 60 day extension.)

### **II. ARCHAEOLOGICAL, PALEONTOLOGY & HISTORICAL SITES**

Any cultural and/or paleontological resource discovered by the operator or by any person working on the operator's behalf shall immediately report such findings to the Authorized Officer. The operator is fully accountable for the actions of their contractors and subcontractors. The operator shall suspend all operations in the immediate area of such



discovery until written authorization to proceed is issued by the Authorized Officer. An evaluation of the discovery shall be made by the Authorized Officer to determine the appropriate actions that shall be required to prevent the loss of significant cultural or scientific values of the discovery. The operator shall be held responsible for the cost of the proper mitigation measures that the Authorized Officer assesses after consultation with the operator on the evaluation and decisions of the discovery. Any unauthorized collection or disturbance of cultural or paleontological resources may result in a shutdown order by the Authorized Officer.

### **III. NOXIOUS WEEDS**

The operator shall be held responsible if noxious weeds become established within the areas of operations. Weed control shall be required on the disturbed land where noxious weeds exist, which includes the roads, pads, associated pipeline corridor, and adjacent land affected by the establishment of weeds due to this action. The operator shall consult with the Authorized Officer for acceptable weed control methods, which include following EPA and BLM requirements and policies.

### **IV. SPECIAL REQUIREMENT(S)**

#### **Visual Resource Management:**

For **Corral Canyon 8-32 Federal Pad 1**, all above ground structures including but not limited to pumpjacks, storage tanks, production equipment, etc. must be shorter than 8 feet.

#### **Hydrology:**

The entire well pad will be bermed to prevent oil, salt, and other chemical contaminants from leaving the well pad. Topsoil shall not be used to construct the berm. No water flow from the uphill side(s) of the pad shall be allowed to enter the well pad. The berm shall be maintained through the life of the well and after interim reclamation has been completed.

Any water erosion that may occur due to the construction of the well pad during the life of the well will be quickly corrected and proper measures will be taken to prevent future erosion.

#### **Tank Battery:**

Tank battery locations will be lined and bermed. A 20 mil permanent liner will be installed with a 4 oz. felt backing to prevent tears or punctures. Tank battery berms must be large enough to contain 1 ½ times the content of the largest tank or 24 hour production, whichever is greater. Automatic shut off, check valves, or similar systems



will be installed for tanks to minimize the effects of catastrophic line failures used in production or drilling.

**Buried/Surface Line(s):**

When crossing ephemeral drainages the pipeline(s) will be buried to a minimum depth of 48 inches from the top of pipe to ground level. Erosion control methods such as gabions and/or rock aprons should be placed on both up and downstream sides of the pipeline crossing. In addition, curled (weed free) wood/straw fiber wattles/logs and/or silt fences should be placed on the downstream side for sediment control during construction and maintained until soils and vegetation have stabilized. Water bars should be placed within the ROW to divert and dissipate surface runoff. A pipeline access road is not permitted to cross these ephemeral drainages. Traffic should be diverted to a preexisting route. Additional seeding may be required in floodplains and drainages to restore energy dissipating vegetation.

Prior to pipeline installation/construction a leak detection plan will be developed. The method(s) could incorporate gauges to detect pressure drops, situating valves and lines so they can be visually inspected periodically or installing electronic sensors to alarm when a leak is present. The leak detection plan will incorporate an automatic shut off system that will be installed for proposed pipelines to minimize the effects of an undesirable event.

**Electric Line(s):**

Any water erosion that may occur due to the construction of overhead electric line and during the life of the power line will be quickly corrected and proper measures will be taken to prevent future erosion. A power pole should not be placed in drainages, playas, wetlands, riparian areas, or floodplains and must span across the features at a distance away that would not promote further erosion.

**Cave/Karst Surface Mitigation**

The following stipulations will be applied to minimize impacts during construction, drilling and production:

**Construction:**



**General Construction:**

- No blasting
- The BLM, Carlsbad Field Office, will be informed immediately if any subsurface drainage channels, cave passages, or voids are penetrated during construction, and no additional construction shall occur until clearance has been issued by the Authorized Officer.
- All linear surface disturbance activities will avoid sinkholes and other karst features to lessen the possibility of encountering near surface voids during construction, minimize changes to runoff, and prevent untimely leaks and spills from entering the karst drainage system.
- All spills or leaks will be reported to the BLM immediately for their immediate and proper treatment.

**Pad Construction:**

- The pad will be constructed and leveled by adding the necessary fill and caliche – no blasting.
- The entire perimeter of the well pad will be bermed to prevent oil, salt, and other chemical contaminants from leaving the well pad.
- The compacted berm shall be constructed at a minimum of 12 inches high with impermeable mineral material (e.g., caliche).
- No water flow from the uphill side(s) of the pad shall be allowed to enter the well pad.
- The topsoil stockpile shall be located outside the bermed well pad.
- Topsoil, either from the well pad or surrounding area, shall not be used to construct the berm.
- No storm drains, tubing or openings shall be placed in the berm.
- If fluid collects within the bermed area, the fluid must be vacuumed into a safe container and disposed of properly at a state approved facility.
- The integrity of the berm shall be maintained around the surfaced pad throughout the life of the well and around the downsized pad after interim reclamation has been completed.
- Any access road entering the well pad shall be constructed so that the integrity of the berm height surrounding the well pad is not compromised (i.e. an access road crossing the berm cannot be lower than the berm height).
- Following a rain event, all fluids will vacuumed off of the pad and hauled off-site and disposed at a proper disposal facility.

**Tank Battery Construction:**

- The pad will be constructed and leveled by adding the necessary fill and caliche – no blasting.
- All tank battery locations and facilities will be lined and bermed.



- The liner should be at least 20 mil in thickness and installed with a 4 oz. felt backing, or equivalent, to prevent tears or punctures.
- Tank battery berms must be large enough to contain 1 ½ times the content of the largest tank.

**Road Construction:**

- Turnout ditches and drainage leadoffs will not be constructed in such a manner as to alter the natural flow of water into or out of cave or karst features.
- Special restoration stipulations or realignment may be required if subsurface features are discovered during construction.

**Buried Pipeline/Cable Construction:**

- Rerouting of the buried line(s) may be required if a subsurface void is encountered during construction to minimize the potential subsidence/collapse of the feature(s) as well as the possibility of leaks/spills entering the karst drainage system.

**Powerline Construction:**

- Smaller powerlines will be routed around sinkholes and other karst features to avoid or lessen the possibility of encountering near surface voids and to minimize changes to runoff or possible leaks and spills from entering karst systems.
- Larger powerlines will adjust their pole spacing to avoid cave and karst features.
- Special restoration stipulations or realignment may be required if subsurface voids are encountered.

**Surface Flowlines Installation:**

- Flowlines will be routed around sinkholes and other karst features to minimize the possibility of leaks/spills from entering the karst drainage system.

**Leak Detection System:**

- A method of detecting leaks is required. The method could incorporate gauges to measure loss, siting valves and lines so they can be visually inspected, or installing electronic sensors to alarm when a leak is present.
- A leak detection plan will be submitted to BLM that incorporates an automatic shut off system (see below) to minimize the effects of an undesirable event that could negatively sensitive cave/karst resources.
- Well heads, pipelines (surface and buried), storage tanks, and all supporting equipment should be monitored regularly after installation to promptly identify and fix leaks.



**Automatic Shut-off Systems:**

- Automatic shut off, check valves, or similar systems will be installed for pipelines and tanks to minimize the effects of catastrophic line failures used in production or drilling.

**Cave/Karst Subsurface Mitigation**

The following stipulations will be applied to protect cave/karst and groundwater concerns:

**Closed Loop System:**

- A closed loop system using steel tanks will be utilized during drilling – no pits
- All fluids and cuttings will be hauled off-site and disposed of properly at an authorized site

**Rotary Drilling with Fresh Water:**

- Fresh water will be used as a circulating medium in zones where caves or karst features are expected. SEE ALSO: Drilling COAs for this well.

**Directional Drilling:**

- The kick off point for directional drilling will occur at least 100 feet below the bottom of the cave occurrence zone. SEE ALSO: Drilling COAs for this well.

**Lost Circulation:**

- ALL lost circulation zones between surface and the base of the cave occurrence zone will be logged and reported in the drilling report.
- If a void of four feet or more and circulation losses greater than 70 percent occur simultaneously while drilling in any cave-bearing zone, regardless of the type of drilling machinery used, the BLM will be notified immediately by the operator. The BLM will assess the situation and work with the operator on corrective actions to resolve the problem.

**Abandonment Cementing:**

- Additional plugging conditions of approval may be required upon well abandonment in high and medium karst potential occurrence zones.
- The BLM will assess the situation and work with the operator to ensure proper plugging of the wellbore.

**Pressure Testing:**

- The operator will perform annual pressure monitoring on all casing annuli and reported in a sundry notice.



- If the test results indicated a casing failure has occurred, remedial action will be undertaken to correct the problem to the BLM's approval.

## **V. CONSTRUCTION**

### **A. NOTIFICATION**

The BLM shall administer compliance and monitor construction of the access road and well pad. Notify the at least 3 working days prior to commencing construction of the access road and/or well pad.

When construction operations are being conducted on this well, the operator shall have the approved APD and Conditions of Approval (COA) on the well site and they shall be made available upon request by the Authorized Officer.

### **B. TOPSOIL**

The operator shall strip the top portion of the soil (root zone) from the entire well pad area and stockpile the topsoil along the edge of the well pad as depicted in the APD. The root zone is typically six (6) inches in depth. All the stockpiled topsoil will be redistributed over the interim reclamation areas. Topsoil shall not be used for berming the pad or facilities. For final reclamation, the topsoil shall be spread over the entire pad area for seeding preparation.

Other subsoil (below six inches) stockpiles must be completely segregated from the topsoil stockpile. Large rocks or subsoil clods (not evident in the surrounding terrain) must be buried within the approved area for interim and final reclamation.

### **C. CLOSED LOOP SYSTEM**

Tanks are required for drilling operations: No Pits.

The operator shall properly dispose of drilling contents at an authorized disposal site.

### **D. FEDERAL MINERAL MATERIALS PIT**

Payment shall be made to the BLM prior to removal of any federal mineral materials. Call the .

### **E. WELL PAD SURFACING**

Surfacing of the well pad is not required.



If the operator elects to surface the well pad, the surfacing material may be required to be removed at the time of reclamation. The well pad shall be constructed in a manner which creates the smallest possible surface disturbance, consistent with safety and operational needs.

#### **F. EXCLOSURE FENCING (CELLARS & PITS)**

##### **Exclosure Fencing**

The operator will install and maintain exclosure fencing for all open well cellars to prevent access to public, livestock, and large forms of wildlife before and after drilling operations until the pit is free of fluids and the operator initiates backfilling. (For examples of exclosure fencing design, refer to BLM's Oil and Gas Gold Book, Exclosure Fence Illustrations, Figure 1, Page 18.)

#### **G. ON LEASE ACCESS ROADS**

##### **Road Width**

The access road shall have a driving surface that creates the smallest possible surface disturbance and does not exceed fourteen (14) feet in width. The maximum width of surface disturbance, when constructing the access road, shall not exceed twenty-five (25) feet.

##### **Surfacing**

Surfacing material is not required on the new access road driving surface. If the operator elects to surface the new access road or pad, the surfacing material may be required to be removed at the time of reclamation.

Where possible, no improvements should be made on the unsurfaced access road other than to remove vegetation as necessary, road irregularities, safety issues, or to fill low areas that may sustain standing water.

The Authorized Officer reserves the right to require surfacing of any portion of the access road at any time deemed necessary. Surfacing may be required in the event the road deteriorates, erodes, road traffic increases, or it is determined to be beneficial for future field development. The surfacing depth and type of material will be determined at the time of notification.

##### **Crowning**

Crowning shall be done on the access road driving surface. The road crown shall have a grade of approximately 2% (i.e., a 1" crown on a 14' wide road). The road shall conform to Figure 1; cross section and plans for typical road construction.



### **Ditching**

Ditching shall be required on both sides of the road.

### **Turnouts**

Vehicle turnouts shall be constructed on the road. Turnouts shall be intervisible with interval spacing distance less than 1000 feet. Turnouts shall conform to Figure 1; cross section and plans for typical road construction.

### **Drainage**

Drainage control systems shall be constructed on the entire length of road (e.g. ditches, sidehill outslowing and insloping, leadoff ditches, culvert installation, and low water crossings).

A typical lead-off ditch has a minimum depth of 1 foot below and a berm of 6 inches above natural ground level. The berm shall be on the down-slope side of the lead-off ditch.

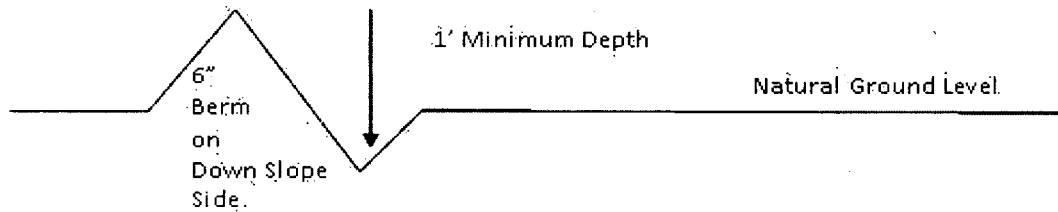

All lead-off ditches shall be graded to drain water with a 1 percent minimum to 3 percent maximum ditch slope. The spacing interval are variable for lead-off ditches and shall be determined according to the formula for spacing intervals of lead-off ditches, but may be amended depending upon existing soil types and centerline road slope (in %);

### **Cattle guards**

An appropriately sized cattle guard sufficient to carry out the project shall be installed and maintained at fence/road crossings. Any existing cattle guards on the access road route shall be repaired or replaced if they are damaged or have deteriorated beyond practical use. The operator shall be responsible for the condition of the existing cattle guards that are in place and are utilized during lease operations.

### **Fence Requirement**



Where entry is granted across a fence line, the fence shall be braced and tied off on both sides of the passageway prior to cutting. The operator shall notify the private surface landowner or the grazing allotment holder prior to crossing any fences.

**Public Access**

Public access on this road shall not be restricted by the operator without specific written approval granted by the Authorized Officer.



### Construction Steps

1. Salvage topsoil
2. Construct road

3. Redistribute topsoil
4. Revegetate slopes

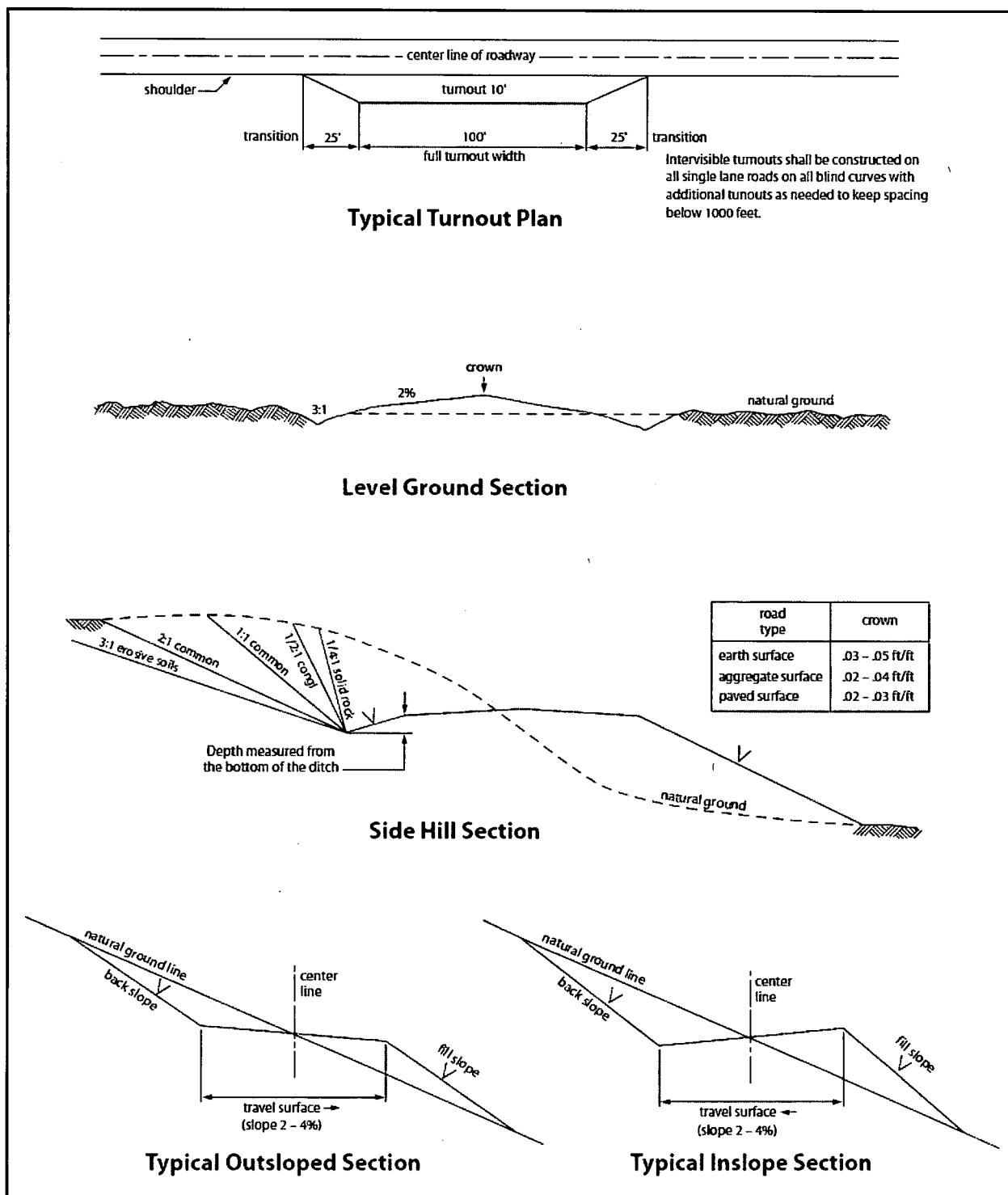

Figure 1. Cross-sections and plans for typical road sections representative of BLM resource or FS local and higher-class roads.



## **VI. PRODUCTION (POST DRILLING)**

### **A. WELL STRUCTURES & FACILITIES**

#### **Placement of Production Facilities**

Production facilities should be placed on the well pad to allow for maximum interim recontouring and revegetation of the well location.

#### **Exclosure Netting (Open-top Tanks)**

Immediately following active drilling or completion operations, the operator will take actions necessary to prevent wildlife and livestock access, including avian wildlife, to all open-topped tanks that contain or have the potential to contain salinity sufficient to cause harm to wildlife or livestock, hydrocarbons, or Resource Conservation and Recovery Act of 1976-exempt hazardous substances. At a minimum, the operator will net, screen, or cover open-topped tanks to exclude wildlife and livestock and prevent mortality. If the operator uses netting, the operator will cover and secure the open portion of the tank to prevent wildlife entry. The operator will net, screen, or cover the tanks until the operator removes the tanks from the location or the tanks no longer contain substances that could be harmful to wildlife or livestock. Use a maximum netting mesh size of 1 ½ inches. The netting must not be in contact with fluids and must not have holes or gaps.

#### **Chemical and Fuel Secondary Containment and Exclosure Screening**

The operator will prevent all hazardous, poisonous, flammable, and toxic substances from coming into contact with soil and water. At a minimum, the operator will install and maintain an impervious secondary containment system for any tank or barrel containing hazardous, poisonous, flammable, or toxic substances sufficient to contain the contents of the tank or barrel and any drips, leaks, and anticipated precipitation. The operator will dispose of fluids within the containment system that do not meet applicable state or U. S. Environmental Protection Agency livestock water standards in accordance with state law; the operator must not drain the fluids to the soil or ground. The operator will design, construct, and maintain all secondary containment systems to prevent wildlife and livestock exposure to harmful substances. At a minimum, the operator will install effective wildlife and livestock exclosure systems such as fencing, netting, expanded metal mesh, lids, and grate covers. Use a maximum netting mesh size of 1 ½ inches.

#### **Open-Vent Exhaust Stack Exclosures**

The operator will construct, modify, equip, and maintain all open-vent exhaust stacks on production equipment to prevent birds and bats from entering, and to discourage perching, roosting, and nesting. (*Recommended exclosure structures on open-vent exhaust stacks are in the shape of a cone.*) Production equipment includes, but may not be limited to, tanks, heater-treaters, separators, dehydrators, flare stacks, in-line units, and compressor mufflers.



### **Containment Structures**

Proposed production facilities such as storage tanks and other vessels will have a secondary containment structure that is constructed to hold the capacity of 1.5 times the largest tank, plus freeboard to account for precipitation, unless more stringent protective requirements are deemed necessary.

All permanent above ground facilities, including the well-drive control system, treatment, storage, power (except specifically approved electrical transmission lines and poles), or other structures and appurtenances will be low profile (less than 8 feet in height). Any exception to the low profile facilities must be approved in writing by the BLM Authorized Officer prior to implementation.

### **Painting Requirement**

All above-ground structures including meter housing that are not subject to safety requirements shall be painted a flat non-reflective paint color, **Shale Green** from the BLM Standard Environmental Color Chart (CC-001: June 2008).

## **B. SURFACE PIPELINES**

### **STANDARD STIPULATIONS FOR SURFACE INSTALLED PIPELINES**

**A copy of the Grant and attachments, including stipulations, survey plat(s) and/or map(s), shall be on location during construction. BLM personnel may request to review a copy of your permit during construction to ensure compliance with all stipulations.**

Holder agrees to comply with the following stipulations to the satisfaction of the Authorized Officer:

1. Holder shall indemnify the United States against any liability for damage to life or property arising from the occupancy or use of public lands under this grant.
2. Holder shall comply with all applicable Federal laws and regulations existing or hereafter enacted or promulgated. In any event, Holder shall comply with the Toxic Substances Control Act of 1976 as amended, 15 USC § 2601 *et seq.* (1982) with regard to any toxic substances that are used, generated by or stored on the right-of-way or on facilities authorized under this right-of-way grant (*see* 40 CFR, Part 702-799 and in particular, provisions on polychlorinated biphenyls, 40 CFR 761.1-761.193). Additionally, any release of toxic substances (leaks, spills, etc.) in excess of the reportable quantity established by 40 CFR, Part 117 shall be reported as required by the Comprehensive Environmental Response, Compensation, and Liability Act, section 102b. A copy of any report required or requested by any Federal agency or State government as a result of a reportable release or spill of any toxic substances shall be furnished to the Authorized Officer concurrent with the filing of the reports to the involved Federal



agency or State government.

3. Holder agrees to indemnify the United States against any liability arising from the release of any hazardous substance or hazardous waste (as these terms are defined in the Comprehensive Environmental Response, Compensation and Liability Act of 1980, 42 U.S.C. § 9601, *et seq.* or the Resource Conservation and Recovery Act, 42 U.S.C. 6901, *et seq.*) on the Right-of-Way (unless the release or threatened release is wholly unrelated to activity of the Right-of-Way Holder's activity on the Right-of-Way), or resulting from the activity of the Right-of-Way Holder on the Right-of-Way. This provision applies without regard to whether a release is caused by Holder, its agent, or unrelated third parties.

4. Holder shall be liable for damage or injury to the United States to the extent provided by 43 CFR Sec. 2883.1-4. Holder shall be held to a standard of strict liability for damage or injury to the United States resulting from pipe rupture, fire, or spills caused or substantially aggravated by any of the following within the right-of-way or permit area:

- a. Activities of Holder including, but not limited to: construction, operation, maintenance, and termination of the facility;
- b. Activities of other parties including, but not limited to:
  - (1) Land clearing
  - (2) Earth-disturbing and earth-moving work
  - (3) Blasting
  - (4) Vandalism and sabotage;

c. Acts of God.

The maximum limitation for such strict liability damages shall not exceed one million dollars (\$1,000,000) for any one event, and any liability in excess of such amount shall be determined by the ordinary rules of negligence of the jurisdiction in which the damage or injury occurred.

This section shall not impose strict liability for damage or injury resulting primarily from an act of war or from the negligent acts or omissions of the United States.

5. If, during any phase of the construction, operation, maintenance, or termination of the pipeline, any oil, salt water, or other pollutant should be discharged from the pipeline system, impacting Federal lands, the control and total removal, disposal, and cleaning up of such oil, salt water, or other pollutant, wherever found, shall be the responsibility of Holder, regardless of fault. Upon failure of Holder to control, dispose of, or clean up such discharge on or affecting Federal lands, or to repair all damages resulting therefrom, on the Federal lands, the Authorized Officer may take such measures as he/she deems necessary to control and clean up the discharge and restore the area, including, where



appropriate, the aquatic environment and fish and wildlife habitats, at the full expense of Holder. Such action by the Authorized Officer shall not relieve Holder of any responsibility as provided herein.

6. All construction and maintenance activity shall be confined to the authorized right-of-way width of 30 feet. If the pipeline route follows an existing road or buried pipeline right-of-way, the surface pipeline shall be installed no farther than 10 feet from the edge of the road or buried pipeline right-of-way. If existing surface pipelines prevent this distance, the proposed surface pipeline shall be installed immediately adjacent to the outer surface pipeline. All construction and maintenance activity shall be confined to existing roads or right-of-ways.

7. No blading or clearing of any vegetation shall be allowed unless approved in writing by the Authorized Officer.

8. Holder shall install the pipeline on the surface in such a manner that will minimize suspension of the pipeline across low areas in the terrain. In hummocky of dune areas, the pipeline shall be "snaked" around hummocks and dunes rather than suspended across these features.

9. The pipeline shall be buried with a minimum of 6 inches under all roads, "two-tracks," and trails. Burial of the pipe will continue for 20 feet on each side of each crossing. The condition of the road, upon completion of construction, shall be returned to at least its former state with no bumps or dips remaining in the road surface.

10. The holder shall minimize disturbance to existing fences and other improvements on public lands. The holder is required to promptly repair improvements to at least their former state. Functional use of these improvements will be maintained at all times. The holder will contact the owner of any improvements prior to disturbing them. When necessary to pass through a fence line, the fence shall be braced on both sides of the passageway prior to cutting of the fence. No permanent gates will be allowed unless approved by the Authorized Officer.

11. In those areas where erosion control structures are required to stabilize soil conditions, the holder will install such structures as are suitable for the specific soil conditions being encountered and which are in accordance with sound resource management practices.

12. Excluding the pipe, all above-ground structures not subject to safety requirement shall be painted by the holder to blend with the natural color of the landscape. The paint used shall be a color which simulates "Standard Environmental Colors" – **Shale Green**, Munsell Soil Color No. 5Y 4/2; designated by the Rocky Mountain Five State Interagency Committee.



13. The pipeline will be identified by signs at the point of origin and completion of the right-of-way and at all road crossings. At a minimum, signs will state the holder's name, BLM serial number, and the product being transported. Signs will be maintained in a legible condition for the life of the pipeline.

14. The holder shall not use the pipeline route as a road for purposes other than routine maintenance as determined necessary by the Authorized Officer in consultation with the holder. The holder will take whatever steps are necessary to ensure that the pipeline route is not used as a roadway.

15. Any cultural and/or paleontological resource (historic or prehistoric site or object) discovered by the holder, or any person working on his behalf, on public or Federal land shall be immediately reported to the authorized officer. Holder shall suspend all operations in the immediate area of such discovery until written authorization to proceed is issued by the authorized officer. An evaluation of the discovery will be made by the authorized officer to determine appropriate cultural or scientific values. The holder will be responsible for the cost of evaluation and any decision as to proper mitigation measures will be made by the authorized officer after consulting with the holder.

16. The operator shall be held responsible if noxious weeds become established within the areas of operations. Weed control shall be required on the disturbed land where noxious weeds exist, which includes the roads, powerline corridor, and adjacent land affected by the establishment of weeds due to this action. The operator shall consult with the Authorized Officer for acceptable weed control methods, which include following EPA and BLM requirements and policies.

17. Surface pipelines shall be less than or equal to 4 inches and a working pressure below 125 psi.

18. Special Stipulations:

#### **C. BURIED PIPELINES**

##### **BURIED PIPELINE STIPULATIONS**

A copy of the application (Grant, APD, or Sundry Notice) and attachments, including conditions of approval, survey plat and/or map, will be on location during construction. BLM personnel may request to you a copy of your permit during construction to ensure compliance with all stipulations.

Holder agrees to comply with the following stipulations to the satisfaction of the Authorized Officer:



1. The Holder shall indemnify the United States against any liability for damage to life or property arising from the occupancy or use of public lands under this grant.
2. The Holder shall comply with all applicable Federal laws and regulations existing or hereafter enacted or promulgated. In any event, the holder shall comply with the Toxic Substances Control Act of 1976 as amended, 15 USC 2601 et seq. (1982) with regards to any toxic substances that are used, generated by or stored on the right-of-way or on facilities authorized under this right-of-way grant. (See 40 CFR Part 702-799 and especially, provisions on polychlorinated biphenyls, 40 CFR 761.1-761.193.) Additionally, any release of toxic substances (leaks, spills, etc.) in excess of the reportable quantity established by 40 CFR Part 117 shall be reported as required by the Comprehensive Environmental Response, Compensation, and Liability Act, section 102b. A copy of any report required or requested by any Federal agency or State government as a result of a reportable release or spill of any toxic substances shall be furnished to the authorized officer concurrent with the filing of the reports to the involved Federal agency or State government.
3. The holder agrees to indemnify the United States against any liability arising from the release of any hazardous substance or hazardous waste (as these terms are defined in the Comprehensive Environmental Response, Compensation and Liability Act of 1980, 42 U.S.C. 9601, et seq. or the Resource Conservation and Recovery Act, 42 U.S.C. 6901, et seq.) on the Right-of-Way (unless the release or threatened release is wholly unrelated to the Right-of-Way holder's activity on the Right-of-Way), or resulting from the activity of the Right-of-Way holder on the Right-of-Way. This agreement applies without regard to whether a release is caused by the holder, its agent, or unrelated third parties.
4. If, during any phase of the construction, operation, maintenance, or termination of the pipeline, any oil or other pollutant should be discharged from the pipeline system, impacting Federal lands, the control and total removal, disposal, and cleaning up of such oil or other pollutant, wherever found, shall be the responsibility of holder, regardless of fault. Upon failure of holder to control, dispose of, or clean up such discharge on or affecting Federal lands, or to repair all damages resulting therefrom, on the Federal lands, the Authorized Officer may take such measures as he deems necessary to control and clean up the discharge and restore the area, including where appropriate, the aquatic environment and fish and wildlife habitats, at the full expense of the holder. Such action by the Authorized Officer shall not relieve holder of any responsibility as provided herein.
5. All construction and maintenance activity will be confined to the authorized right-of-way.
6. The pipeline will be buried with a minimum cover of 36 inches between the top of the pipe and ground level.



7. The maximum allowable disturbance for construction in this right-of-way will be 30 feet:

- Blading of vegetation within the right-of-way will be allowed: maximum width of blading operations will not exceed 30 feet. The trench is included in this area. (*Blading is defined as the complete removal of brush and ground vegetation.*)
- Clearing of brush species within the right-of-way will be allowed: maximum width of clearing operations will not exceed 30 feet. The trench and bladed area are included in this area. (*Clearing is defined as the removal of brush while leaving ground vegetation (grasses, weeds, etc.) intact. Clearing is best accomplished by holding the blade 4 to 6 inches above the ground surface.*)
- The remaining area of the right-of-way (if any) shall only be disturbed by compressing the vegetation. (*Compressing can be caused by vehicle tires, placement of equipment, etc.*)

8. The holder shall stockpile an adequate amount of topsoil where blading is allowed. The topsoil to be stripped is approximately 6 inches in depth. The topsoil will be segregated from other spoil piles from trench construction. The topsoil will be evenly distributed over the bladed area for the preparation of seeding.

9. The holder shall minimize disturbance to existing fences and other improvements on public lands. The holder is required to promptly repair improvements to at least their former state. Functional use of these improvements will be maintained at all times. The holder will contact the owner of any improvements prior to disturbing them. When necessary to pass through a fence line, the fence shall be braced on both sides of the passageway prior to cutting of the fence. No permanent gates will be allowed unless approved by the Authorized Officer.

10. Vegetation, soil, and rocks left as a result of construction or maintenance activity will be randomly scattered on this right-of-way and will not be left in rows, piles, or berms, unless otherwise approved by the Authorized Officer. The entire right-of-way shall be recontoured to match the surrounding landscape. The backfilled soil shall be compacted and a 6 inch berm will be left over the ditch line to allow for settling back to grade.

11. In those areas where erosion control structures are required to stabilize soil conditions, the holder will install such structures as are suitable for the specific soil



conditions being encountered and which are in accordance with sound resource management practices.

12. The holder will reseed all disturbed areas. Seeding will be done according to the attached seeding requirements, using the following seed mix.

- |   |  |
|---|--|
| <input type="checkbox"/> seed mixture 1     | <input checked="" type="checkbox"/> seed mixture 3 |
| <input type="checkbox"/> seed mixture 2     | <input type="checkbox"/> seed mixture 4            |
| <input type="checkbox"/> seed mixture 2/LPC | <input type="checkbox"/> Aplomado Falcon Mixture   |

13. All above-ground structures not subject to safety requirements shall be painted by the holder to blend with the natural color of the landscape. The paint used shall be color which simulates "Standard Environmental Colors" – **Shale Green**, Munsell Soil Color No. 5Y 4/2.

14. The pipeline will be identified by signs at the point of origin and completion of the right-of-way and at all road crossings. At a minimum, signs will state the holder's name, BLM serial number, and the product being transported. All signs and information thereon will be posted in a permanent, conspicuous manner, and will be maintained in a legible condition for the life of the pipeline.

15. The holder shall not use the pipeline route as a road for purposes other than routine maintenance as determined necessary by the Authorized Officer in consultation with the holder before maintenance begins. The holder will take whatever steps are necessary to ensure that the pipeline route is not used as a roadway. As determined necessary during the life of the pipeline, the Authorized Officer may ask the holder to construct temporary deterrence structures.

16. Any cultural and/or paleontological resources (historic or prehistoric site or object) discovered by the holder, or any person working on his behalf, on public or Federal land shall be immediately reported to the Authorized Officer. Holder shall suspend all operations in the immediate area of such discovery until written authorization to proceed is issued by the Authorized Officer. An evaluation of the discovery will be made by the Authorized Officer to determine appropriate actions to prevent the loss of significant cultural or scientific values. The holder will be responsible for the cost of evaluation and any decision as to proper mitigation measures will be made by the Authorized Officer after consulting with the holder.



17. The operator shall be held responsible if noxious weeds become established within the areas of operations. Weed control shall be required on the disturbed land where noxious weeds exist, which includes associated roads, pipeline corridor and adjacent land affected by the establishment of weeds due to this action. The operator shall consult with the Authorized Officer for acceptable weed control methods, which include following EPA and BLM requirements and policies.

18. Escape Ramps - The operator will construct and maintain pipeline/utility trenches [that are not otherwise fenced, screened, or netted] to prevent livestock, wildlife, and humans from becoming entrapped. At a minimum, the operator will construct and maintain escape ramps, ladders, or other methods of avian and terrestrial wildlife escape in the trenches according to the following criteria:

- a. Any trench left open for eight (8) hours or less is not required to have escape ramps; however, before the trench is backfilled, the contractor/operator shall inspect the trench for wildlife, remove all trapped wildlife, and release them at least 100 yards from the trench.
- b. For trenches left open for eight (8) hours or more, earthen escape ramps (built at no more than a 30 degree slope and spaced no more than 500 feet apart) shall be placed in the trench.

19. Special Stipulations:

#### **D. OVERHEAD ELECTRIC LINES**

##### **STANDARD STIPULATIONS FOR OVERHEAD ELECTRIC DISTRIBUTION LINES**

**A copy of the grant and attachments, including stipulations, survey plat and/or map, will be on location during construction. BLM personnel may request to you a copy of your permit during construction to ensure compliance with all stipulations.**

Holder agrees to comply with the following stipulations to the satisfaction of the Authorized Officer:

1. The holder shall indemnify the United States against any liability for damage to life or property arising from the occupancy or use of public lands under this grant.
2. The holder shall comply with all applicable Federal laws and regulations existing or hereafter enacted or promulgated. In any event, the holder shall comply with the Toxic Substances Control Act of 1976 as amended, 15 USC 2601 et seq. (1982) with regards to any toxic substances that are used, generated by or stored on the right-of-way or on facilities authorized under this right-of-way grant. (See 40 CFR, Part 702-799 and especially, provisions on polychlorinated biphenyls, 40 CFR 761.1-761.193.)



Additionally, any release of toxic substances (leaks, spills, etc.) in excess of the reportable quantity established by 40 CFR, Part 117 shall be reported as required by the Comprehensive Environmental Response, Compensation, and Liability Act, section 102b. A copy of any report required or requested by any Federal agency or State government as a result of a reportable release or spill of any toxic substances shall be furnished to the authorized officer concurrent with the filing of the reports to the involved Federal agency or State government.

3. The holder agrees to indemnify the United States against any liability arising from the release of any hazardous substance or hazardous waste (as these terms are defined in the Comprehensive Environmental Response, Compensation and Liability Act of 1980, 42 U.S.C. 9601, et seq. or the Resource Conservation and Recovery Act, 42 U.S.C. 6901, et seq.) on the Right-of-Way (unless the release or threatened release is wholly unrelated to the Right-of-Way holder's activity on the Right-of-Way), or resulting from the activity of the Right-of-Way holder on the Right-of-Way. This agreement applies without regard to whether a release is caused by the holder, its agent, or unrelated third parties.

4. There will be no clearing or blading of the right-of-way unless otherwise agreed to in writing by the Authorized Officer.

5. Power lines shall be constructed and designed in accordance to standards outlined in "Suggested Practices for Avian Protection on Power lines: The State of the Art in 2006" Edison Electric Institute, APLIC, and the California Energy Commission 2006 . The holder shall assume the burden and expense of proving that pole designs not shown in the above publication deter raptor perching, roosting, and nesting. Such proof shall be provided by a raptor expert approved by the Authorized Officer. The BLM reserves the right to require modification or additions to all powerline structures placed on this right-of-way, should they be necessary to ensure the safety of large perching birds. Such modifications and/or additions shall be made by the holder without liability or expense to the United States.

Raptor deterrence will consist of but not limited to the following: triangle perch discouragers shall be placed on each side of the cross arms and a nonconductive perching deterrence shall be placed on all vertical poles that extend past the cross arms.

6. The holder shall minimize disturbance to existing fences and other improvements on public lands. The holder is required to promptly repair improvements to at least their former state. Functional use of these improvements will be maintained at all times. The holder will contact the owner of any improvements prior to disturbing them. When necessary to pass through a fence line, the fence shall be braced on both sides of the passageway prior to cutting the fence. No permanent gates will be allowed unless approved by the Authorized Officer.

7. The BLM serial number assigned to this authorization shall be posted in a permanent,



conspicuous manner where the power line crosses roads and at all serviced facilities. Numbers will be at least two inches high and will be affixed to the pole nearest the road crossing and at the facilities served.

8. Upon cancellation, relinquishment, or expiration of this grant, the holder shall comply with those abandonment procedures as prescribed by the Authorized Officer.

9. All surface structures (poles, lines, transformers, etc.) shall be removed within 180 days of abandonment, relinquishment, or termination of use of the serviced facility or facilities or within 180 days of abandonment, relinquishment, cancellation, or expiration of this grant, whichever comes first. This will not apply where the power line extends service to an active, adjoining facility or facilities.

10. Any cultural and/or paleontological resource (historic or prehistoric site or object) discovered by the holder, or any person working on his behalf, on public or Federal land shall be immediately reported to the Authorized Officer. Holder shall suspend all operations in the immediate area of such discovery until written authorization to proceed is issued by the Authorized Officer. An evaluation of the discovery will be made by the Authorized Officer to determine appropriate actions to prevent the loss of significant cultural or scientific values. The holder will be responsible for the cost of evaluation and any decision as to proper mitigation measures will be made by the Authorized Officer after consulting with the holder.

11. Special Stipulations:

- For reclamation remove poles, lines, transformer, etc. and dispose of properly.
- Fill in any holes from the poles removed.

## **VII. INTERIM RECLAMATION**

During the life of the development, all disturbed areas not needed for active support of production operations should undergo interim reclamation in order to minimize the environmental impacts of development on other resources and uses.

Within six (6) months of well completion, operators should work with BLM surface management specialists (Jim Amos: 575-234-5909) to devise the best strategies to reduce the size of the location. Interim reclamation should allow for remedial well operations, as well as safe and efficient removal of oil and gas.

During reclamation, the removal of caliche is important to increasing the success of revegetating the site. Removed caliche that is free of contaminants may be used for road repairs, fire walls or for building other roads and locations. In order to operate the well or complete workover operations, it may be necessary to drive, park and operate on restored interim vegetation within the previously disturbed area. Disturbing revegetated areas for



production or workover operations will be allowed. If there is significant disturbance and loss of vegetation, the area will need to be revegetated. Communicate with the appropriate BLM office for any exceptions/exemptions if needed.

All disturbed areas after they have been satisfactorily prepared need to be reseeded with the seed mixture provided below.

Upon completion of interim reclamation, the operator shall submit a Sundry Notices and Reports on Wells, Subsequent Report of Reclamation (Form 3160-5).

### **VIII. FINAL ABANDONMENT & RECLAMATION**

At final abandonment, well locations, production facilities, and access roads must undergo "final" reclamation so that the character and productivity of the land are restored.

Earthwork for final reclamation must be completed within six (6) months of well plugging. All pads, pits, facility locations and roads must be reclaimed to a satisfactory revegetated, safe, and stable condition, unless an agreement is made with the landowner or BLM to keep the road and/or pad intact.

After all disturbed areas have been satisfactorily prepared, these areas need to be revegetated with the seed mixture provided below. Seeding should be accomplished by drilling on the contour whenever practical or by other approved methods. Seeding may need to be repeated until revegetation is successful, as determined by the BLM.

Operators shall contact a BLM surface protection specialist prior to surface abandonment operations for site specific objectives (Jim Amos: 575-234-5909).



### Seed Mixture 3, for Shallow Sites

The holder shall seed all disturbed areas with the seed mixture listed below. The seed mixture shall be planted in the amounts specified in pounds of pure live seed (PLS)\* per acre. There shall be no primary or secondary noxious weeds in the seed mixture. Seed will be tested and the viability testing of seed will be done in accordance with State law(s) and within nine (9) months prior to purchase. Commercial seed will be either certified or registered seed. The seed container will be tagged in accordance with State law(s) and available for inspection by the authorized officer.

Seed will be planted using a drill equipped with a depth regulator to ensure proper depth of planting where drilling is possible. The seed mixture will be evenly and uniformly planted over the disturbed area (smaller/heavier seeds have a tendency to drop the bottom of the drill and are planted first). The holder shall take appropriate measures to ensure this does not occur. Where drilling is not possible, seed will be broadcast and the area shall be raked or chained to cover the seed. When broadcasting the seed, the pounds per acre are to be doubled. The seeding will be repeated until a satisfactory stand is established as determined by the authorized officer. Evaluation of growth will not be made before completion of at least one full growing season after seeding.

Species to be planted in pounds of pure live seed\* per acre:

Species	lb/acre
Plains Bristlegrass ( <i>Setaria macrostachya</i> )	1.0
Green Sprangletop ( <i>Leptochloa dubia</i> )	2.0
Sideoats Grama ( <i>Bouteloua curtipendula</i> )	5.0

\*Pounds of pure live seed:

Pounds of seed x percent purity x percent germination = pounds pure live seed





U.S. Department of the Interior  
BUREAU OF LAND MANAGEMENT

## Operator Certification Data Report

11/21/2019

### Operator Certification

*I hereby certify that I, or someone under my direct supervision, have inspected the drill site and access route proposed herein; that I am familiar with the conditions which currently exist; that I have full knowledge of state and Federal laws applicable to this operation; that the statements made in this APD package are, to the best of my knowledge, true and correct; and that the work associated with the operations proposed herein will be performed in conformity with this APD package and the terms and conditions under which it is approved. I also certify that I, or the company I represent, am responsible for the operations conducted under this application. These statements are subject to the provisions of 18 U.S.C. 1001 for the filing of false statements.*

**NAME:** Stephanie Rabadue

**Signed on:** 05/17/2018

**Title:** Regulatory Coordinator

**Street Address:**

**City:**

**State:**

**Zip:**

**Phone:** (432)620-6714

**Email address:** stephanie\_rabadue@xtoenergy.com

### Field Representative

**Representative Name:**

**Street Address:**

**City:**

**State:**

**Zip:**

**Phone:**

**Email address:**





U.S. Department of the Interior  
BUREAU OF LAND MANAGEMENT

## Application Data Report

11/21/2019

APD ID: 10400045688

Submission Date: 08/17/2019

Highlighted data  
reflects the most  
recent changes

Operator Name: XTO ENERGY INCORPORATED

Well Name: CORRAL CANYON 8-32 FEDERAL

Well Number: 161H

[Show Final Text](#)

Well Type: CONVENTIONAL GAS WELL

Well Work Type: Drill

### Section 1 - General

APD ID: 10400045688

Tie to previous NOS? N

Submission Date: 08/17/2019

BLM Office: CARLSBAD

User: Stephanie Rabadue

Title: Regulatory Coordinator

Federal/Indian APD: FED

Is the first lease penetrated for production Federal or Indian? FED

Lease number: NMNM099147

Lease Acres: 960

Surface access agreement in place?

Allotted?

Reservation:

Agreement in place? NO

Federal or Indian agreement:

Agreement number:

Agreement name:

Keep application confidential? NO

Permitting Agent? NO

APD Operator: XTO ENERGY INCORPORATED

Operator letter of designation:

### Operator Info

Operator Organization Name: XTO ENERGY INCORPORATED

Operator Address: 2277 Springwoods Village Parkway

Zip: 77389

Operator PO Box:

Operator City: Spring

State: TX

Operator Phone: (432)620-6700

Operator Internet Address: Richard\_redus@xtoenergy.com

### Section 2 - Well Information

Well in Master Development Plan? NO

Master Development Plan name:

Well in Master SUPO? NO

Master SUPO name:

Well in Master Drilling Plan? NO

Master Drilling Plan name:

Well Name: CORRAL CANYON 8-32 FEDERAL

Well Number: 161H

Well API Number:

Field/Pool or Exploratory? Field and Pool

Field Name: PURPLE SAGE  
WOLFCAMP GAS

Pool Name:

Is the proposed well in an area containing other mineral resources? USEABLE WATER, OTHER, NATURAL GAS, OIL



**Operator Name:** XTO ENERGY INCORPORATED

**Well Name:** CORRAL CANYON 8-32 FEDERAL

**Well Number:** 161H

**Is the proposed well in an area containing other mineral resources?** USEABLE WATER, OTHER, NATURAL GAS, OIL

**Describe other minerals:** Produced Water

**Is the proposed well in a Helium production area?** N **Use Existing Well Pad?** N **New surface disturbance?**

**Type of Well Pad:** MULTIPLE WELL

**Multiple Well Pad Name:** CC 8- **Number:** 1  
32 Fed

**Well Class:** HORIZONTAL

**Number of Legs:** 1

**Well Work Type:** Drill

**Well Type:** CONVENTIONAL GAS WELL

**Describe Well Type:**

**Well sub-Type:** DELINEATION

**Describe sub-type:**

**Distance to town:** 8 Miles

**Distance to nearest well:** 0 FT

**Distance to lease line:** 1008 FT

**Reservoir well spacing assigned acres Measurement:** 640 Acres

**Well plat:** CC\_8\_32\_161H\_C102\_20190809120325.pdf

**Well work start Date:** 10/01/2019

**Duration:** 90 DAYS

### Section 3 - Well Location Table

**Survey Type:** RECTANGULAR

**Describe Survey Type:**

**Datum:** NAD83

**Vertical Datum:** NAVD88

**Survey number:**

**Reference Datum:** GROUND LEVEL

Wellbore	NS-Foot	NS Indicator	EW-Foot	EW Indicator	Twsp	Range	Section	Aliquot/Lot/Tract	Latitude	Longitude	County	State	Meridian	Lease Type	Lease Number	Elevation	MD	TVD	Will this well produce
SHL Leg #1	254 8	FSL	100 8	FWL	25S	29E	8	Aliquot NWS W	32.14447 6	- 104.0119 78	EDD Y	NEW MEXI CO	NEW MEXI CO	F	NMNM 099147	296 9	0	0	N
KOP Leg #1	254 8	FSL	100 8	FWL	25S	29E	8	Aliquot NWS W	32.14447 6	- 104.0119 78	EDD Y	NEW MEXI CO	NEW MEXI CO	F	NMNM 099147	165 4	280 4	280 4	N
PPP Leg #1-1	330	FSL	330	FWL	25S	29E	32	Aliquot SWS W	32.16833 4	- 104.0129 46	EDD Y	NEW MEXI CO	NEW MEXI CO	F	NMNM 015302	- 776 9	190 00	107 38	Y



Operator Name: XTO ENERGY INCORPORATED

Well Name: CORRAL CANYON 8-32 FEDERAL

Well Number: 161H

Wellbore	NS-Foot	NS Indicator	EW-Foot	EW Indicator	Twsp	Range	Section	Aliquot/Lot/Tract	Latitude	Longitude	County	State	Meridian	Lease Type	Lease Number	Elevation	MD	TVD	Will this well produce
PPP Leg #1-2	231 0	FNL	330	FWL	25S	29E	8	Aliquot SWS W	32.14569 1	- 104.0119 78	EDD Y	NEW MEXI CO	NEW MEXI CO	F	NMNM 055929	- 776 9	111 00	107 38	Y
EXIT Leg #1	231 0	FSL	330	FWL	24S	29E	32	Aliquot NWS W	32.17285 5	- 104.0140 42	EDD Y	NEW MEXI CO	NEW MEXI CO	S	STATE	- 776 9	209 76	107 38	Y
BHL Leg #1	244 0	FSL	330	FWL	24S	29E	32	Aliquot NWS W	32.17321 29	- 104.0140 45	EDD Y	NEW MEXI CO	NEW MEXI CO	S	STATE	- 776 9	211 07	107 38	Y





U.S. Department of the Interior  
BUREAU OF LAND MANAGEMENT

## Drilling Plan Data Report

11/21/2019

APD ID: 10400045688

Submission Date: 08/17/2019

Highlighted data  
reflects the most  
recent changes

Operator Name: XTO ENERGY INCORPORATED

Well Name: CORRAL CANYON 8-32 FEDERAL

Well Number: 161H

[Show Final Text](#)

Well Type: CONVENTIONAL GAS WELL

Well Work Type: Drill

### Section 1 - Geologic Formations

Formation ID	Formation Name	Elevation	True Vertical Depth	Measured Depth	Lithologies	Mineral Resources	Producing Formation
1	PERMIAN	2969	0	0	OTHER : Quaternary	NONE	N
2	RUSTLER	2647	322	322	SILTSTONE	USEABLE WATER	N
3	TOP SALT	2282	687	687	SALT	NONE	N
4	BASE OF SALT	369	2600	2600	SALT	NONE	N
5	DELAWARE	166	2803	2803	SANDSTONE	OTHER,NATURAL GAS,OIL : Produced Water	N
6	BONE SPRING	-3587	6556	6556	SANDSTONE	OTHER,NATURAL GAS,OIL : Produced Water	N
7	BONE SPRING 1ST	-4535	7504	7504	SANDSTONE	OTHER,NATURAL GAS,OIL : Produced Water	N
8	BONE SPRING 2ND	-4751	7720	7720	SANDSTONE	OTHER,NATURAL GAS,OIL : Produced Water	N
9	BONE SPRING 3RD	-5593	8562	8562	SANDSTONE	USEABLE WATER,OTHER,NATURAL GAS,OIL : produced	N
10	WOLFCAMP	-6753	9722	9722	SHALE	USEABLE WATER,OTHER,NATURAL GAS,OIL : produced	Y

### Section 2 - Blowout Prevention

Pressure Rating (PSI): 10M

Rating Depth: 10738

**Equipment:** Once the permanent WH is installed on the 13-3/8 casing, the blow out preventer equipment (BOP) will consist of a 13-5/8 minimum 5M Hydril and a 13-5/8 minimum 10M 3-Ram BOP. MASP should not exceed 5176 psi. In any instance where 10M BOP is required by BLM, XTO requests a variance to utilize 5M annular with 10M ram preventers (a common BOP configuration, which allows use of 10M rams in unlikely event that pressures exceed 5M). Also a variance is requested to test the 5M annular to 70% of working pressure at 3500 psi.

**Requesting Variance?** YES

**Variance request:** A variance is requested to allow use of a flex hose as the choke line from the BOP to the Choke Manifold. If this hose is used, a copy of the manufacturers certification and pressure test chart will be kept on the rig. Attached is an example of a certification and pressure test chart. The manufacturer does not require anchors. Temporary Wellhead · 16" SOW bottom x 16-3/4" 2M top flange. Permanent Wellhead – GE RSH Multibowl System A. Starting Head: 13-5/8" 10M top flange x 11-3/4" SOW bottom B. Tubing Head: 13-5/8" 10M bottom flange x 7-1/16" 15M top flange · Wellhead will be installed by manufacturer's representatives. · Manufacturer will monitor welding process to ensure appropriate temperature of



**Operator Name:** XTO ENERGY INCORPORATED

**Well Name:** CORRAL CANYON 8-32 FEDERAL

**Well Number:** 161H

seal. · Operator will test the 8-5/8" casing per BLM Onshore Order 2 · Wellhead Manufacturer representative will not be present for BOP test plug installation

**Testing Procedure:** All BOP testing will be done by an independent service company. Annular pressure tests will be limited to 50% of the working pressure. When nipping up on the 11-3/4", 10M bradenhead and flange, the BOP test will be limited to 10000 psi. When nipping up on the 8-5/8", the BOP will be tested to a minimum of 10000 psi. All BOP tests will include a low pressure test as per BLM regulations. The 10M BOP diagrams are attached. Blind rams will be functioned tested each trip, pipe rams will be functioned tested each day.

**Choke Diagram Attachment:**

CC\_8\_32\_10MCM\_20190809120848.pdf

**BOP Diagram Attachment:**

CC\_8\_32\_10M5MB\_20190809120856.pdf

**Pressure Rating (PSI):** 2M

**Rating Depth:** 530

**Equipment:** The blow out preventer equipment (BOP) for this well consists of a 13-5/8 minimum 2M Hydril and a 13-5/8 minimum 2M Double Ram BOP.

**Requesting Variance?** YES

**Variance request:** A variance is requested to allow use of a flex hose as the choke line from the BOP to the Choke Manifold. If this hose is used, a copy of the manufacturers certification and pressure test chart will be kept on the rig. Attached is an example of a certification and pressure test chart. The manufacturer does not require anchors.

**Testing Procedure:** All BOP testing will be done by an independent service company. Annular pressure tests will be limited to 50% of the working pressure. When nipping up, the BOP test will be limited to 2,000 psi. All BOP tests will include a low pressure test as per BLM regulations. The 2M BOP diagram is attached. Blind rams will be function tested each trip, pipe rams will be function tested each day.

**Choke Diagram Attachment:**

CC\_8\_32\_2MBOP\_20190807083017.pdf

**BOP Diagram Attachment:**

CC\_8\_32\_2MBOP\_20190807083019.pdf

### Section 3 - Casing

Casing ID	String Type	Hole Size	Csg Size	Condition	Standard	Tapered String	Top Set MD	Bottom Set MD	Top Set TVD	Bottom Set TVD	Top Set MSL	Bottom Set MSL	Calculated casing length MD	Grade	Weight	Joint Type	Collapse SF	Burst SF	Joint SF Type	Joint SF	Body SF Type	Body SF
1	SURFACE	18.5	16.0	NEW	API	N	0	663	0	663	2969	2306	663	J-55	75	ST&C	3.4	3.2	DRY	14.28	DRY	14.28
2	INTERMEDIATE	14.75	11.75	NEW	API	N	0	2651	0	2651		318	2651	J-55	54	ST&C	2.48	1.19	DRY	3.97	DRY	3.97
3	INTERMEDIATE	10.625	8.625	NEW	API	N	0	10000	0	10000		-7031	10000	HCL-80	32	BUTT	1.67	1.1	DRY	2.29	DRY	2.29



**Operator Name:** XTO ENERGY INCORPORATED

**Well Name:** CORRAL CANYON 8-32 FEDERAL

**Well Number:** 161H

Casing ID	String Type	Hole Size	Csg Size	Condition	Standard	Tapered String	Top Set MD	Bottom Set MD	Top Set TVD	Bottom Set TVD	Top Set MSL	Bottom Set MSL	Calculated casing length MD	Grade	Weight	Joint Type	Collapse SF	Burst SF	Joint SF Type	Joint SF	Body SF Type	Body SF
4	PRODUCTION	7.875	5.5	NEW	API	N	0	21107	0	10738	2969	-7769	21107	P-110	20	BUTT	1.47	1.33	DRY	2.28	DRY	2.28

#### Casing Attachments

**Casing ID:** 1      **String Type:** SURFACE

**Inspection Document:**

**Spec Document:**

**Tapered String Spec:**

**Casing Design Assumptions and Worksheet(s):**

CC\_8\_32\_161H\_Csg\_20190809120929.pdf

**Casing ID:** 2      **String Type:** INTERMEDIATE

**Inspection Document:**

**Spec Document:**

**Tapered String Spec:**

**Casing Design Assumptions and Worksheet(s):**

CC\_8\_32\_161H\_Csg\_20190809120940.pdf



Operator Name: XTO ENERGY INCORPORATED

Well Name: CORRAL CANYON 8-32 FEDERAL

Well Number: 161H

#### Casing Attachments

Casing ID: 3 String Type: INTERMEDIATE

Inspection Document:

Spec Document:

Tapered String Spec:

Casing Design Assumptions and Worksheet(s):

CC\_8\_32\_161H\_Csg\_20190809121208.pdf

Casing ID: 4 String Type: PRODUCTION

Inspection Document:

Spec Document:

Tapered String Spec:

Casing Design Assumptions and Worksheet(s):

CC\_8\_32\_161H\_Csg\_20190809121309.pdf

#### Section 4 - Cement

String Type	Lead/Tail	Stage Tool Depth	Top MD	Bottom MD	Quantity(sx)	Yield	Density	Cu Ft	Excess%	Cement type	Additives
SURFACE	Lead		0	663	180	1.87	12.9	336.6	100	Econocem-HLTRRC	None
SURFACE	Tail				200	1.35	14.8	270	100	Halcem-C	2% CaCl
INTERMEDIATE	Lead		0	2651	980	1.87	12.9	1832.6	100	EconoCem-HLTRRC	None
INTERMEDIATE	Tail				340	1.35	14.8	459	100	Halcem-C	2% CaCl
INTERMEDIATE	Lead	2701	0	2701	490	1.88	12.9	921.2	100	Halcem-C	2% CaCl



**Operator Name:** XTO ENERGY INCORPORATED

**Well Name:** CORRAL CANYON 8-32 FEDERAL

**Well Number:** 161H

String Type	Lead/Tail	Stage Tool Depth	Top MD	Bottom MD	Quantity(sx)	Yield	Density	Cu Ft	Excess%	Cement type	Additives
INTERMEDIATE	Tail				150	1.33	14.8	199.5	100	Halcem-C	2%CaCl
INTERMEDIATE	Lead	2701	2701	1000 0	1400	1.88	12.9	2632	100	Halcem-C	2% CaCl
INTERMEDIATE	Tail				310	1.33	14.8	412.3	100	Halcem-C	2% CaCl
PRODUCTION	Lead		0	2110 7	810	2.69	10.5	2178. 9	30	NeoCem	None
PRODUCTION	Tail				1580	1.61	13.2	2543. 8	30	VersaCem	None

### Section 5 - Circulating Medium

**Mud System Type:** Closed

**Will an air or gas system be Used?** NO

**Description of the equipment for the circulating system in accordance with Onshore Order #2:**

**Diagram of the equipment for the circulating system in accordance with Onshore Order #2:**

**Describe what will be on location to control well or mitigate other conditions:** The necessary mud products for weight addition a fluid loss control will be on location at all times.

**Describe the mud monitoring system utilized:** A Pason or Totco will be used to detect changes in loss or gain of mud volume.

### Circulating Medium Table

Top Depth	Bottom Depth	Mud Type	Min Weight (lbs/gal)	Max Weight (lbs/gal)	Density (lbs/cu ft)	Gel Strength (lbs/100 sqft)	PH	Viscosity (CP)	Salinity (ppm)	Filtration (cc)	Additional Characteristics
0	633	OTHER : FW/Native	8.4	8.8							A Pason or Totco will be used to detect changes in loss or gain of mud volume. A mud test will be performed every 24 hrs to determine: density, viscosity, strength, filtration and pH as necessary. Solids control equipment will be used to operate as a closed loop system.



**Operator Name:** XTO ENERGY INCORPORATED

**Well Name:** CORRAL CANYON 8-32 FEDERAL

**Well Number:** 161H

Top Depth	Bottom Depth	Mud Type	Min Weight (lbs/gal)	Max Weight (lbs/gal)	Density (lbs/cu ft)	Gel Strength (lbs/100 sqft)	PH	Viscosity (CP)	Salinity (ppm)	Filtration (cc)	Additional Characteristics
633	2651	OTHER : Brine/Gel Sweeps	9.8	10.2							A Pason or Totco will be used to detect changes in loss or gain of mud volume. A mud test will be performed every 24 hrs to determine: density, viscosity, strength, filtration and pH as necessary. Solids control equipment will be used to operate as a closed loop system.
1000 0	2110 7	POLYMER	13.2	13.5							A Pason or Totco will be used to detect changes in loss or gain of mud volume. A mud test will be performed every 24 hrs to determine: density, viscosity, strength, filtration and pH as necessary. Solids control equipment will be used to operate as a closed loop system.
2651	1000 0	OTHER : FW / Cut Bring	8.7	10							A Pason or Totco will be used to detect changes in loss or gain of mud volume. A mud test will be performed every 24 hrs to determine: density, viscosity, strength, filtration and pH as necessary. Solids control equipment will be used to operate as a closed loop system.

## Section 6 - Test, Logging, Coring

**List of production tests including testing procedures, equipment and safety measures:**

Mud logging Unit (2 man) on below intermediate casing. Catch 20' samples fr/2651' to TD

**List of open and cased hole logs run in the well:**

CEMENT BOND LOG,COMPENSATED NEUTRON LOG,DIRECTIONAL SURVEY,GAMMA RAY LOG,MUD LOG/GEOLOGIC LITHOLOGY LOG,

**Coring operation description for the well:**

No coring will take place on this well.



**Operator Name:** XTO ENERGY INCORPORATED

**Well Name:** CORRAL CANYON 8-32 FEDERAL

**Well Number:** 161H

### Section 7 - Pressure

**Anticipated Bottom Hole Pressure:** 5974

**Anticipated Surface Pressure:** 3611

**Anticipated Bottom Hole Temperature(F):** 150

**Anticipated abnormal pressures, temperatures, or potential geologic hazards?** NO

**Describe:**

**Contingency Plans geohazards description:**

**Contingency Plans geohazards attachment:**

**Hydrogen Sulfide drilling operations plan required?** YES

**Hydrogen sulfide drilling operations plan:**

CC\_8\_32\_H2S\_P1\_3\_20190807085702.pdf

CC\_8\_32\_H2S\_Plan\_20190807085653.pdf

### Section 8 - Other Information

**Proposed horizontal/directional/multi-lateral plan submission:**

CC\_8\_32\_161H\_DD\_20190809122811.pdf

**Other proposed operations facets description:**

**Other proposed operations facets attachment:**

CC\_8\_32\_161H\_GCP\_20190809122819.pdf

**Other Variance attachment:**

CC\_8\_32\_FH\_20190807085927.pdf

CC\_8\_32\_11.75x5.5MBS\_20191004065029.pdf



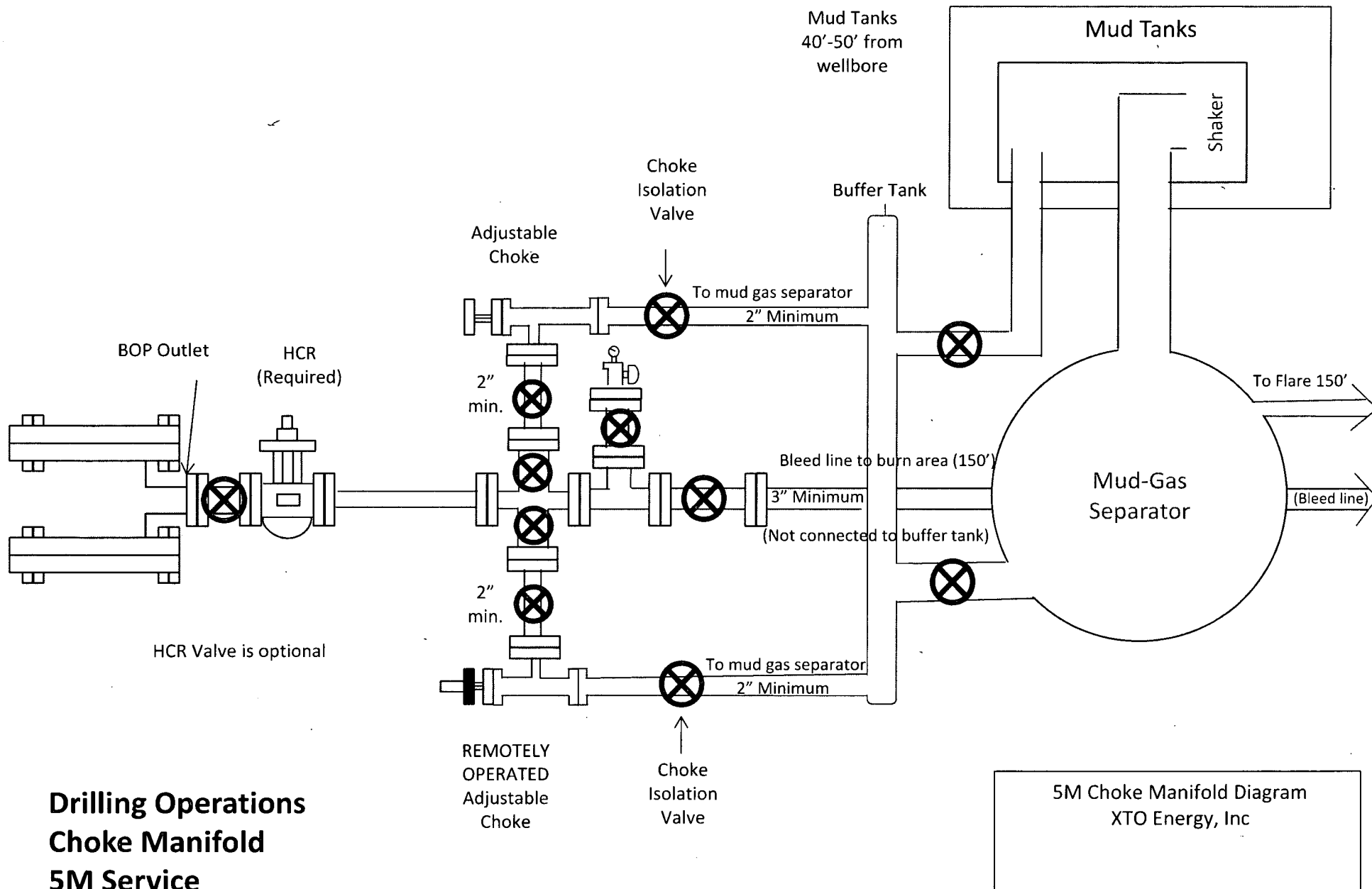

**Drilling Operations**  
**Choke Manifold**  
**5M Service**

5M Choke Manifold Diagram  
 XTO Energy, Inc



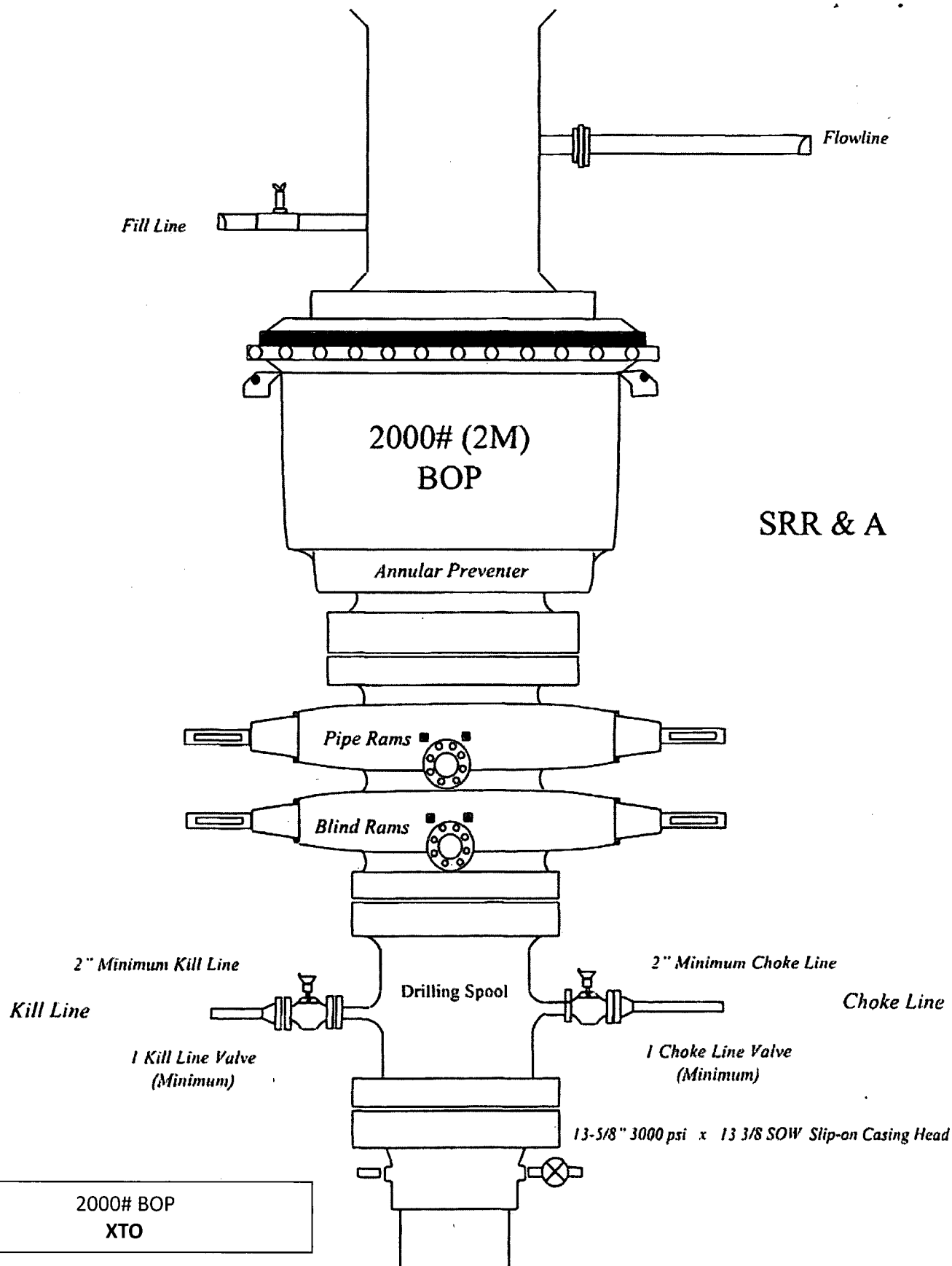

SRR & A

2000# BOP  
XTO



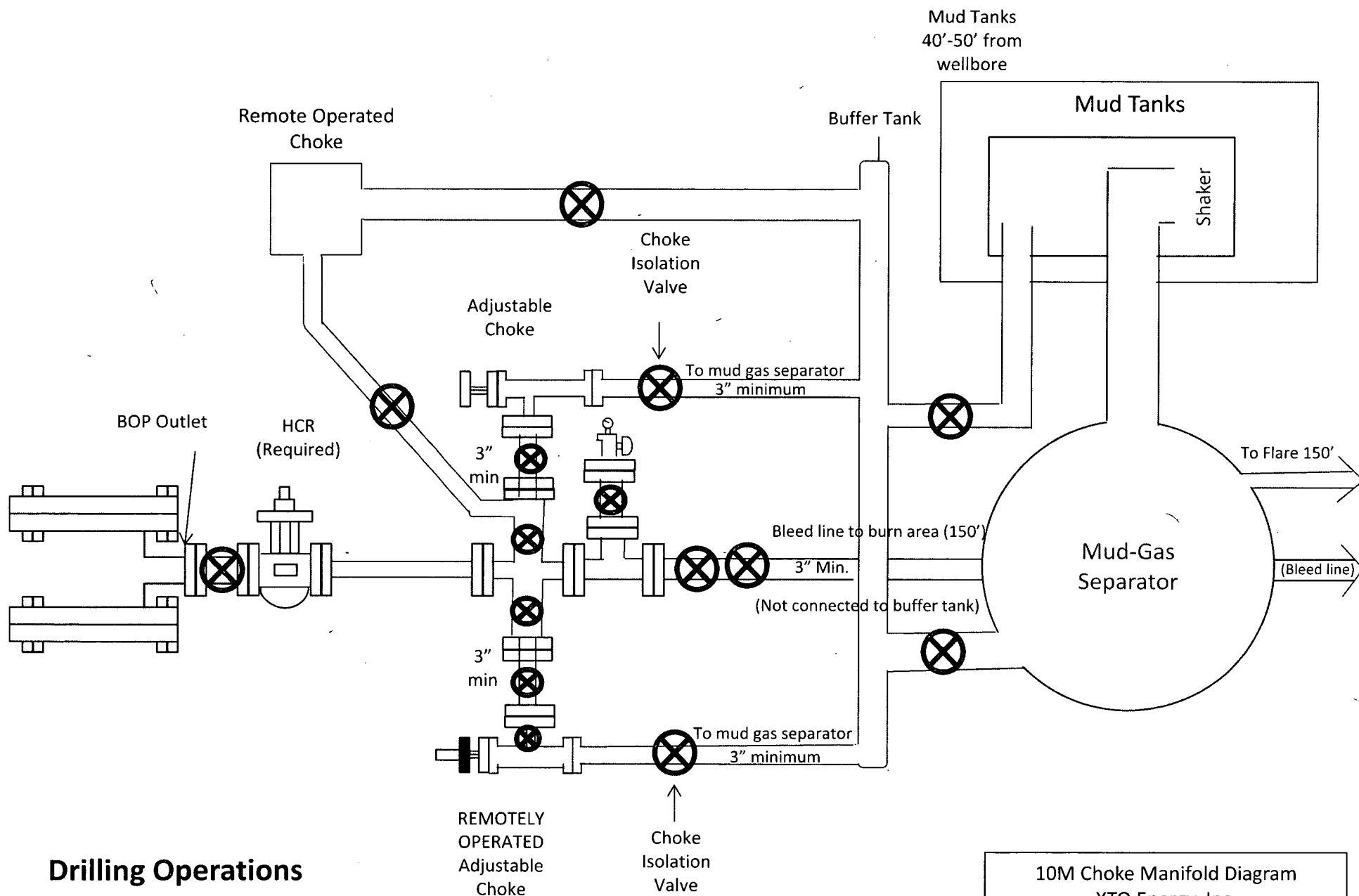

# **Drilling Operations** **Choke Manifold** **10M Service**

10M Choke Manifold Diagram  
XTO Energy, Inc.



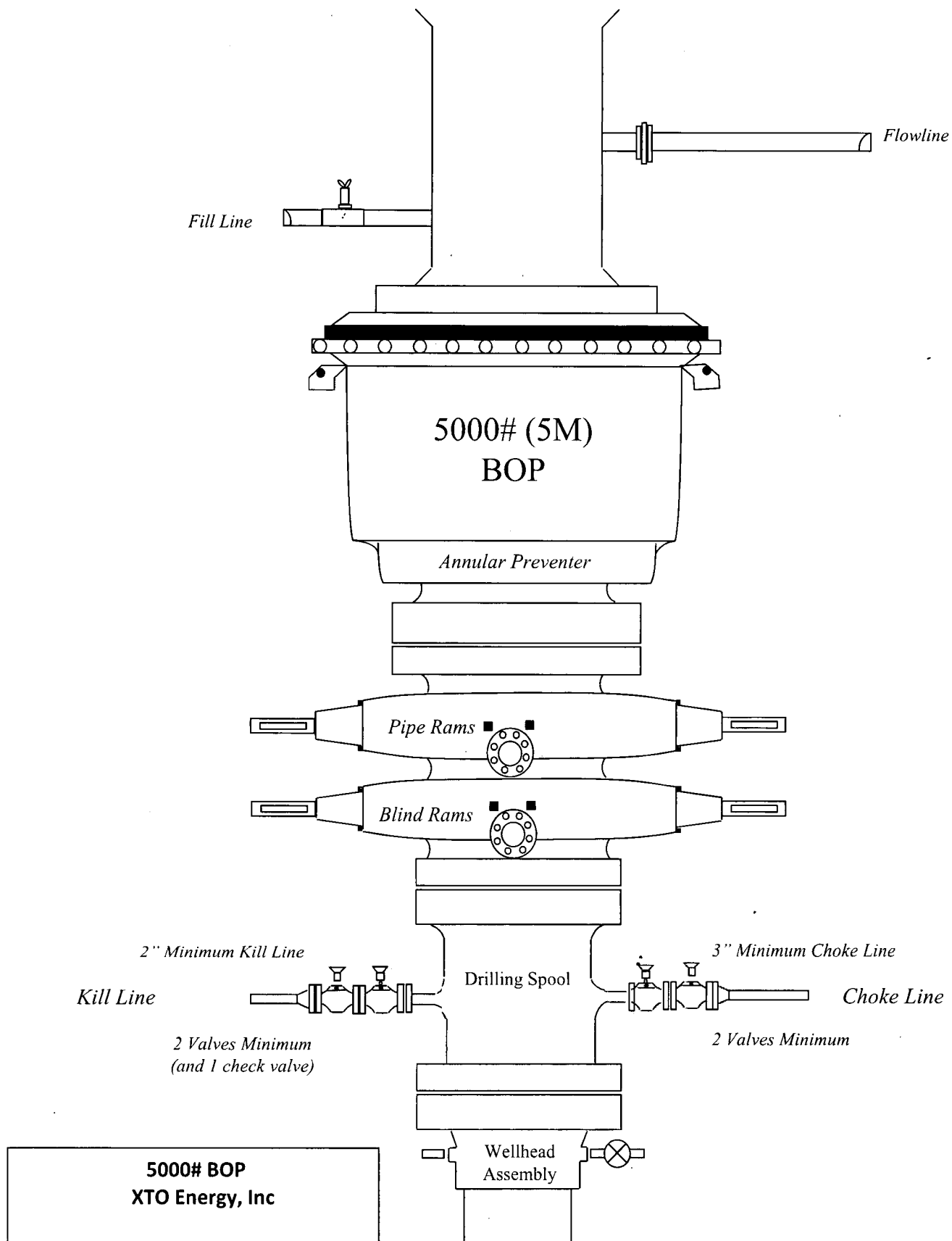



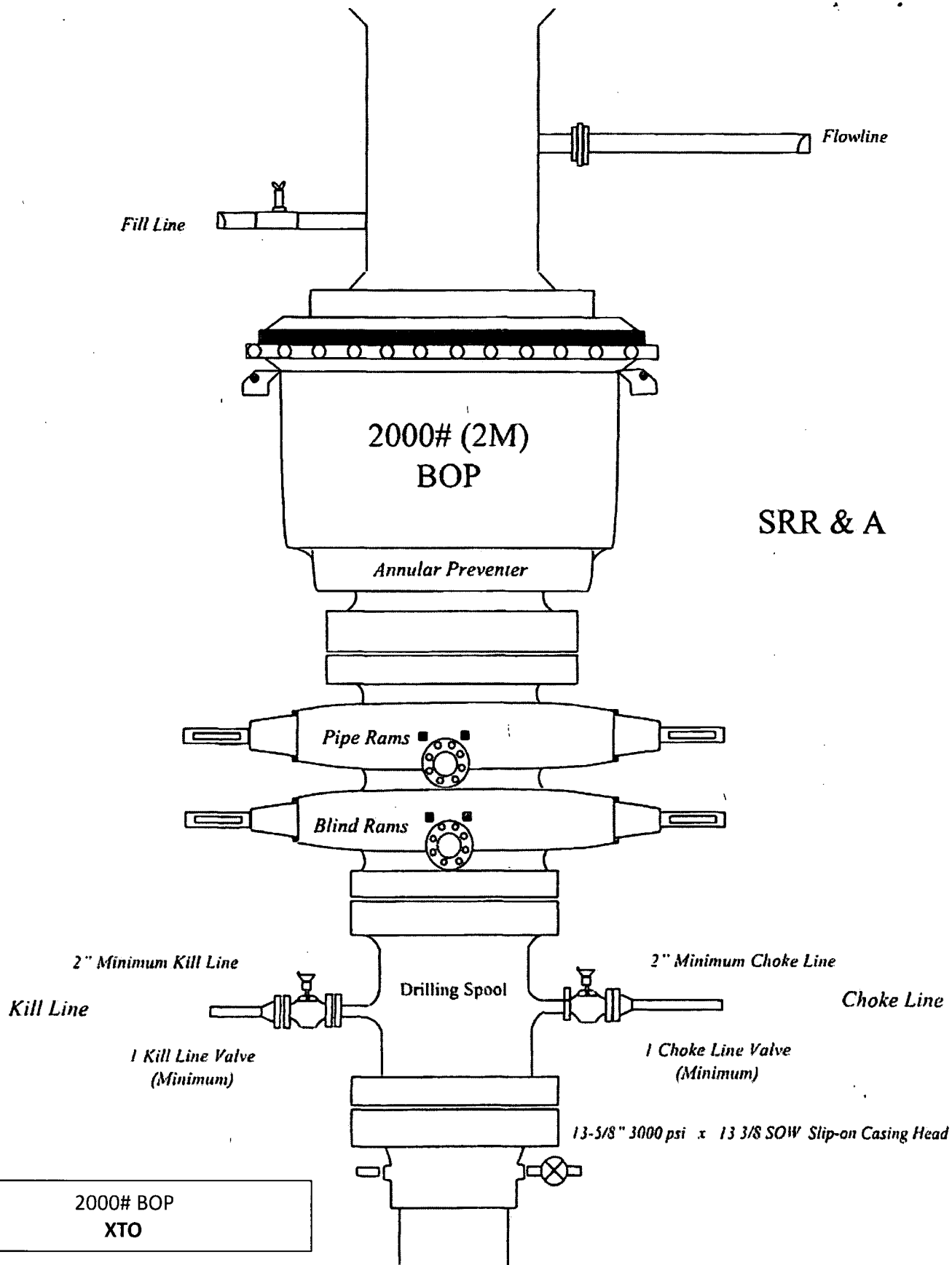



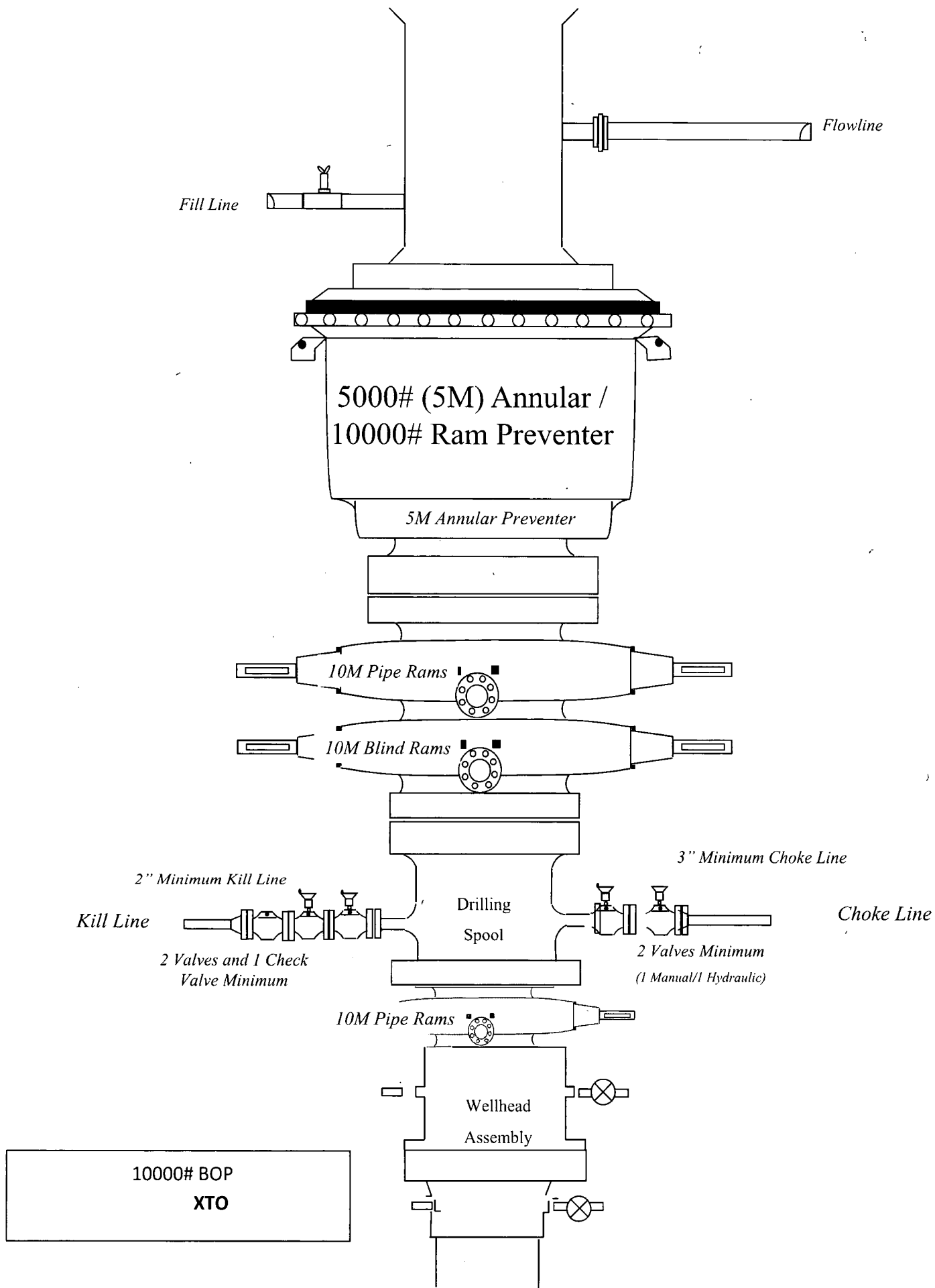



Casing Design									
Hole Size	Depth	OD Csg	Weight	Collar	Grade	New/Used	SF Burst	SF Collapse	SF Tension
18-1/2"	0' – 663'	16"	75	STC	J-55	New	3.20	3.40	14.28
14-3/4"	0' – 2651'	11-3/4"	54	STC	J-55	New	1.19	2.48	3.97
10-5/8"	0' – 10000'	8-5/8"	32	BTC	HCL-80	New	1.10	1.67	2.29
7-7/8"	0' – 21107'	5-1/2"	20	BTC	P-110	New	1.33	1.47	2.28
<ul style="list-style-type: none"> <li>- XTO requests to not utilize centralizers in the curve and lateral</li> <li>- 11-3/4" Collapse analyzed using 50% evacuation based on regional experience.</li> <li>- 8-5/8" Collapse analyzed using 33% evacuation based on regional experience.</li> <li>- 5-1/2" Tension calculated using vertical hanging weight plus the lateral weight multiplied by a friction factor of 0.35</li> <li>- Test on 2M Annular &amp; Casing will be limited to 70% burst of the casing or 1500 psi, whichever is less</li> </ul>									
<b>Wellhead:</b>									
<i>Temporary Wellhead</i>									
- 16" SOW bottom x 16-3/4" 2M top flange.									
<i>Permanent Wellhead – GE RSH Multibowl System</i>									
A. Starting Head: 13-5/8" 10M top flange x 11-3/4" SOW bottom									
B. Tubing Head: 13-5/8" 10M bottom flange x 7-1/16" 15M top flange									
<ul style="list-style-type: none"> <li>- Wellhead will be installed by manufacturer's representatives.</li> <li>- Manufacturer will monitor welding process to ensure appropriate temperature of seal.</li> <li>- Operator will test the 8-5/8" casing per BLM Onshore Order 2</li> <li>- Wellhead Manufacturer representative will not be present for BOP test plug installation</li> </ul>									



Casing Design									
Hole Size	Depth	OD Csg	Weight	Collar	Grade	New/Used	SF Burst	SF Collapse	SF Tension
18-1/2"	0' – 663'	16"	75	STC	J-55	New	3.20	3.40	14.28
14-3/4"	0' – 2651'	11-3/4"	54	STC	J-55	New	1.19	2.48	3.97
10-5/8"	0' – 10000'	8-5/8"	32	BTC	HCL-80	New	1.10	1.67	2.29
7-7/8"	0' – 21107'	5-1/2"	20	BTC	P-110	New	1.33	1.47	2.28
<ul style="list-style-type: none"> <li>- XTO requests to not utilize centralizers in the curve and lateral</li> <li>- 11-3/4" Collapse analyzed using 50% evacuation based on regional experience.</li> <li>- 8-5/8" Collapse analyzed using 33% evacuation based on regional experience.</li> <li>- 5-1/2" Tension calculated using vertical hanging weight plus the lateral weight multiplied by a friction factor of 0.35</li> <li>- Test on 2M Annular &amp; Casing will be limited to 70% burst of the casing or 1500 psi, whichever is less</li> </ul>									
<b>Wellhead:</b>									
<i>Temporary Wellhead</i>									
<ul style="list-style-type: none"> <li>- 16" SOW bottom x 16-3/4" 2M top flange.</li> </ul>									
<i>Permanent Wellhead – GE RSH Multibowl System</i>									
A. Starting Head: 13-5/8" 10M top flange x 11-3/4" SOW bottom									
B. Tubing Head: 13-5/8" 10M bottom flange x 7-1/16" 15M top flange									
<ul style="list-style-type: none"> <li>- Wellhead will be installed by manufacturer's representatives.</li> <li>- Manufacturer will monitor welding process to ensure appropriate temperature of seal.</li> <li>- Operator will test the 8-5/8" casing per BLM Onshore Order 2</li> <li>- Wellhead Manufacturer representative will not be present for BOP test plug installation</li> </ul>									



Casing Design										
Hole Size	Depth	OD Csg	Weight	Collar	Grade	New/Used	SF Burst	SF Collapse	SF Tension	
18-1/2"	0' – 663'	16"	75	STC	J-55	New	3.20	3.40	14.28	
14-3/4"	0' – 2651'	11-3/4"	54	STC	J-55	New	1.19	2.48	3.97	
10-5/8"	0' – 10000'	8-5/8"	32	BTC	HCL-80	New	1.10	1.67	2.29	
7-7/8"	0' – 21107'	5-1/2"	20	BTC	P-110	New	1.33	1.47	2.28	
<ul style="list-style-type: none"><li>- XTO requests to not utilize centralizers in the curve and lateral</li><li>- 11-3/4" Collapse analyzed using 50% evacuation based on regional experience.</li><li>- 8-5/8" Collapse analyzed using 33% evacuation based on regional experience.</li><li>- 5-1/2" Tension calculated using vertical hanging weight plus the lateral weight multiplied by a friction factor of 0.35</li><li>- Test on 2M Annular &amp; Casing will be limited to 70% burst of the casing or 1500 psi, whichever is less</li></ul>										
Wellhead:										
Temporary Wellhead										
<ul style="list-style-type: none"><li>- 16" SOW bottom x 16-3/4" 2M top flange.</li></ul>										
Permanent Wellhead – GE RSH Multibowl System										
A. Starting Head: 13-5/8" 10M top flange x 11-3/4" SOW bottom										
B. Tubing Head: 13-5/8" 10M bottom flange x 7-1/16" 15M top flange										
<ul style="list-style-type: none"><li>- Wellhead will be installed by manufacturer's representatives.</li><li>- Manufacturer will monitor welding process to ensure appropriate temperature of seal.</li><li>- Operator will test the 8-5/8" casing per BLM Onshore Order 2</li><li>- Wellhead Manufacturer representative will not be present for BOP test plug installation</li></ul>										



Casing Design										
Hole Size	Depth	OD Csg	Weight	Collar	Grade	New/Used	SF Burst	SF Collapse	SF Tension	
18-1/2"	0' – 663'	16"	75	STC	J-55	New	3.20	3.40	14.28	
14-3/4"	0' – 2651'	11-3/4"	54	STC	J-55	New	1.19	2.48	3.97	
10-5/8"	0' – 10000'	8-5/8"	32	BTC	HCL-80	New	1.10	1.67	2.29	
7-7/8"	0' – 21107'	5-1/2"	20	BTC	P-110	New	1.33	1.47	2.28	
<ul style="list-style-type: none"><li>- XTO requests to not utilize centralizers in the curve and lateral</li><li>- 11-3/4" Collapse analyzed using 50% evacuation based on regional experience.</li><li>- 8-5/8" Collapse analyzed using 33% evacuation based on regional experience.</li><li>- 5-1/2" Tension calculated using vertical hanging weight plus the lateral weight multiplied by a friction factor of 0.35</li><li>- Test on 2M Annular &amp; Casing will be limited to 70% burst of the casing or 1500 psi, whichever is less</li></ul>										
Wellhead:										
Temporary Wellhead										
<ul style="list-style-type: none"><li>- 16" SOW bottom x 16-3/4" 2M top flange.</li></ul>										
Permanent Wellhead – GE RSH Multibowl System										
A. Starting Head: 13-5/8" 10M top flange x 11-3/4" SOW bottom										
B. Tubing Head: 13-5/8" 10M bottom flange x 7-1/16" 15M top flange										
<ul style="list-style-type: none"><li>- Wellhead will be installed by manufacturer's representatives.</li><li>- Manufacturer will monitor welding process to ensure appropriate temperature of seal.</li><li>- Operator will test the 8-5/8" casing per BLM Onshore Order 2</li><li>- Wellhead Manufacturer representative will not be present for BOP test plug installation</li></ul>										





Prevailing Winds  
Direction SW

## H2S Briefing Areas and Alarm Locations

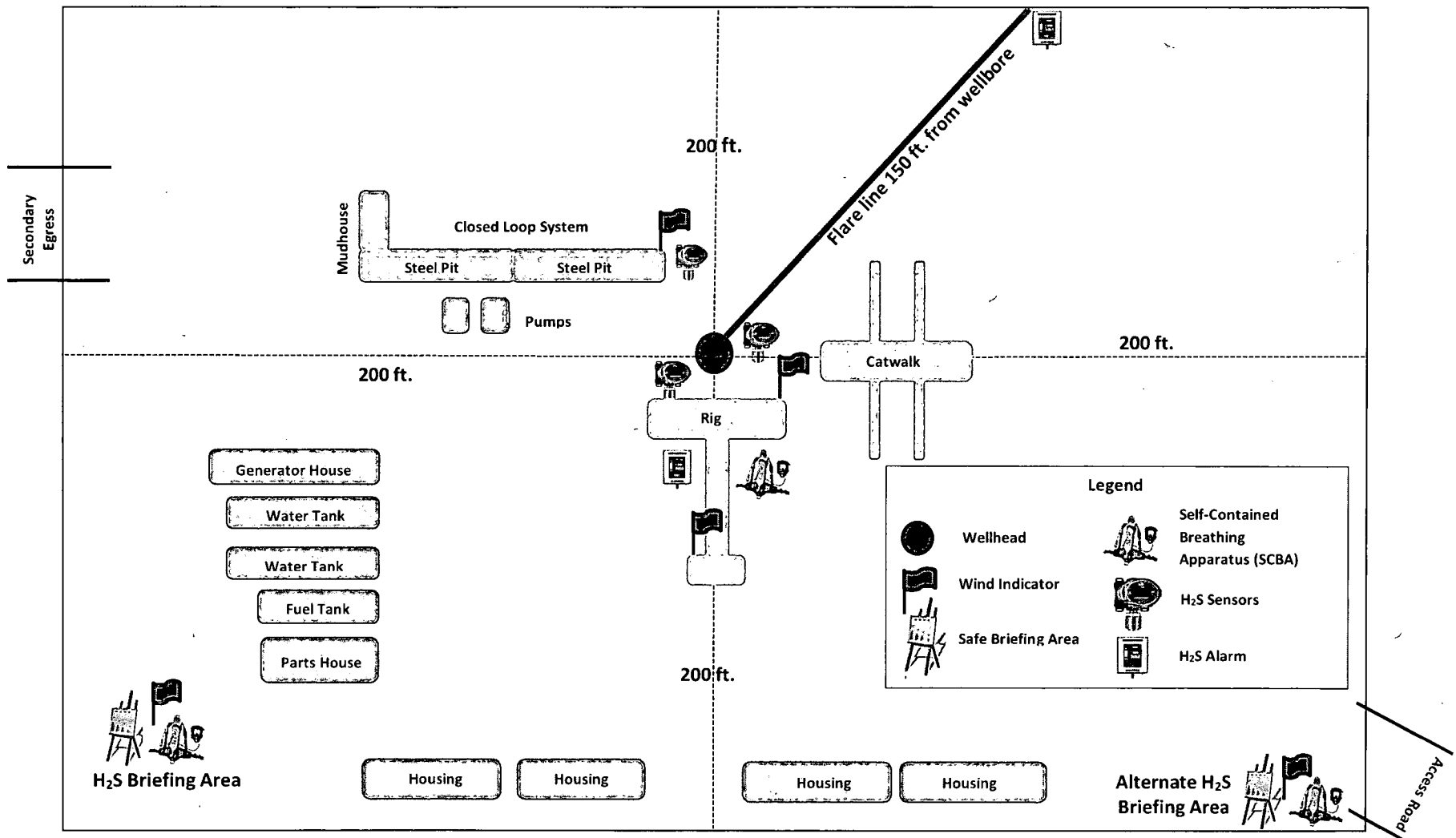





## **HYDROGEN SULFIDE (H<sub>2</sub>S) CONTINGENCY PLAN**

### **Assumed 100 ppm ROE = 3000'**

100 ppm H<sub>2</sub>S concentration shall trigger activation of this plan.

#### **Emergency Procedures**

In the event of a release of gas containing H<sub>2</sub>S, the first responder(s) must

- Isolate the area and prevent entry by other persons into the 100 ppm ROE.
- Evacuate any public places encompassed by the 100 ppm ROE.
- Be equipped with H<sub>2</sub>S monitors and air packs in order to control the release.
- Use the "buddy system" to ensure no injuries occur during the response
- Take precautions to avoid personal injury during this operation.
- Contact operator and/or local officials to aid in operation. See list of phone numbers attached.
- Have received training in the
  - o Detection of H<sub>2</sub>S, and
  - o Measures for protection against the gas,
  - o Equipment used for protection and emergency response.

#### **Ignition of Gas source**

Should control of the well be considered lost and ignition considered, take care to protect against exposure to Sulfur Dioxide (SO<sub>2</sub>). Intentional ignition must be coordinated with the NMOCD and local officials. Additionally, the NM State Police may become involved. NM State Police shall be the Incident Command on scene of any major release. Take care to protect downwind whenever this is an ignition of the gas.

#### **Characteristics of H<sub>2</sub>S and SO<sub>2</sub>**

Common Name	Chemical Formula	Specific Gravity	Threshold Limit	Hazardous Limit	Lethal Concentration
Hydrogen Sulfide	H <sub>2</sub> S	1.189 Air = 1	10 ppm	100 ppm/hr	600 ppm
Sulfur Dioxide	SO <sub>2</sub>	2.21 Air = 1	2 ppm	N/A	1000 ppm

#### **Contacting Authorities**

All XTO location personnel must liaison with local and state agencies to ensure a proper response to a major release. Additionally, the OCD must be notified of the release as soon as possible but no later than 4 hours. Agencies will ask for information such as type and volume of release, wind direction, location of release, etc. Be prepared with all information available including directions to site. The following call list of essential and potential responders has been prepared for use during a release. (Operator Name)'s response must be in coordination with the State of New Mexico's "Hazardous Materials Emergency Response Plan" (HMER).



## **CARLSBAD OFFICE – EDDY & LEA COUNTIES**

3104 E. Greene St., Carlsbad, NM 88220  
Carlsbad, NM

575-887-7329

### **XTO PERSONNEL:**

Kendall Decker, Drilling Manager	903-521-6477
Milton Turman, Drilling Superintendent	817-524-5107
Jeff Raines, Construction Foreman	432-557-3159
Toady Sanders, EH & S Manager	903-520-1601
Wes McSpadden, Production Foreman	575-441-1147

### **SHERIFF DEPARTMENTS:**

Eddy County	575-887-7551
Lea County	575-396-3611

### **NEW MEXICO STATE POLICE:**

575-392-5588

### **FIRE DEPARTMENTS:**

Carlsbad	911
Eunice	575-885-2111
Hobbs	575-394-2111
Jal	575-397-9308
Lovington	575-395-2221
	575-396-2359

### **HOSPITALS:**

Carlsbad Medical Emergency	911
Eunice Medical Emergency	575-885-2111
Hobbs Medical Emergency	575-394-2112
Jal Medical Emergency	575-397-9308
Lovington Medical Emergency	575-395-2221
	575-396-2359

### **AGENT NOTIFICATIONS:**

#### **For Lea County:**

Bureau of Land Management – Hobbs	575-393-3612
New Mexico Oil Conservation Division – Hobbs	575-393-6161

#### **For Eddy County:**

Bureau of Land Management - Carlsbad	575-234-5972
New Mexico Oil Conservation Division - Artesia	575-748-1283





## **XTO Energy**

**Eddy County, NM (NAD-27)**

**Corral Canyon 8 32 Fed**

**#161H**

**OH**

**Plan: PERMIT**

## **Standard Planning Report**

**14 May, 2019**



## WELL DETAILS: #161H

		Rig Name:			
		Ref GL @ 2969.00usft			
		Ground Level: 2969.00			
+N/-S	+E/-W	Northing	Easting	Latitude	Longitude
0.00	0.00	416386.00	599613.60	32.1443526	-104.0114891

## DESIGN TARGET DETAILS

Name	TVD	+N/-S	+E/-W	Northing	Easting	Latitude	Longitude	Shape
#161H: SHL (2548' FSL/ 1008' FWL)	0.00	0.00	0.00	416386.00	599613.60	32.1443526	-104.0114891	Point
#161H: FTP	10738.00	439.90	-678.80	416825.90	598934.80	32.1455675	-104.0136780	Point
#161H: LTP	10738.00	10321.70	-669.20	42637.70	598944.40	32.1727323	-104.0135522	Point
#161H: PBHL (2440' FSL/ 330' FWL)	10738.00	10451.70	-670.50	426837.70	598943.10	32.1730896	-104.0135551	Point

## SECTION DETAILS

Sec	MD	Inc	Azi	TVD	+N-S	+E-W	Dleg	TFace	VSec
1	0.00	0.00	0.00	0.00	0.00	0.00	0.00	0.00	0.00
2	2680.00	0.00	0.00	2680.00	0.00	0.00	0.00	0.00	0.00
3	2930.09	0.00	258.07	259.07	-2.26	-10.67	0.00	253.55	-2.26
4	0.184.74	5.00	258.07	10155.80	-133.01	-629.52	10.00	-133.01	0.00
5	11095.11	90.00	0.05	10738.00	439.90	-678.80	10.00	101.93	439.91
6	20976.92	90.00	0.05	10738.00	10321.70	-670.61	0.00	0.00	10321.11
7	21106.92	90.00	0.05	10738.00	10451.70	-670.50	0.00	0.00	10451.11

## FORMATION TOP DETAILS

TVDPPath	Formation
323.00	RUSTLER
688.00	SALADO
2601.00	BASE SALT
2804.00	DELAWARE
3705.00	CHERRY CANYON
5293.00	BRUSHY CANYON
652.00	BONE SPRING
7505.00	1ST BONE SPRING SAND
7721.00	2ND BONE SPRING CARBONATE
8326.00	2ND BONE SPRING SAND
8563.00	3RD BONE SPRING CARBONATE
9407.00	3RD BONE SPRING SAND
9773.00	WOLF CAMP
9899.00	WOLF CAMP A
10217.00	WOLF CAMP B
10628.00	WOLF CAMP D
10738.00	WOLF CAMP E

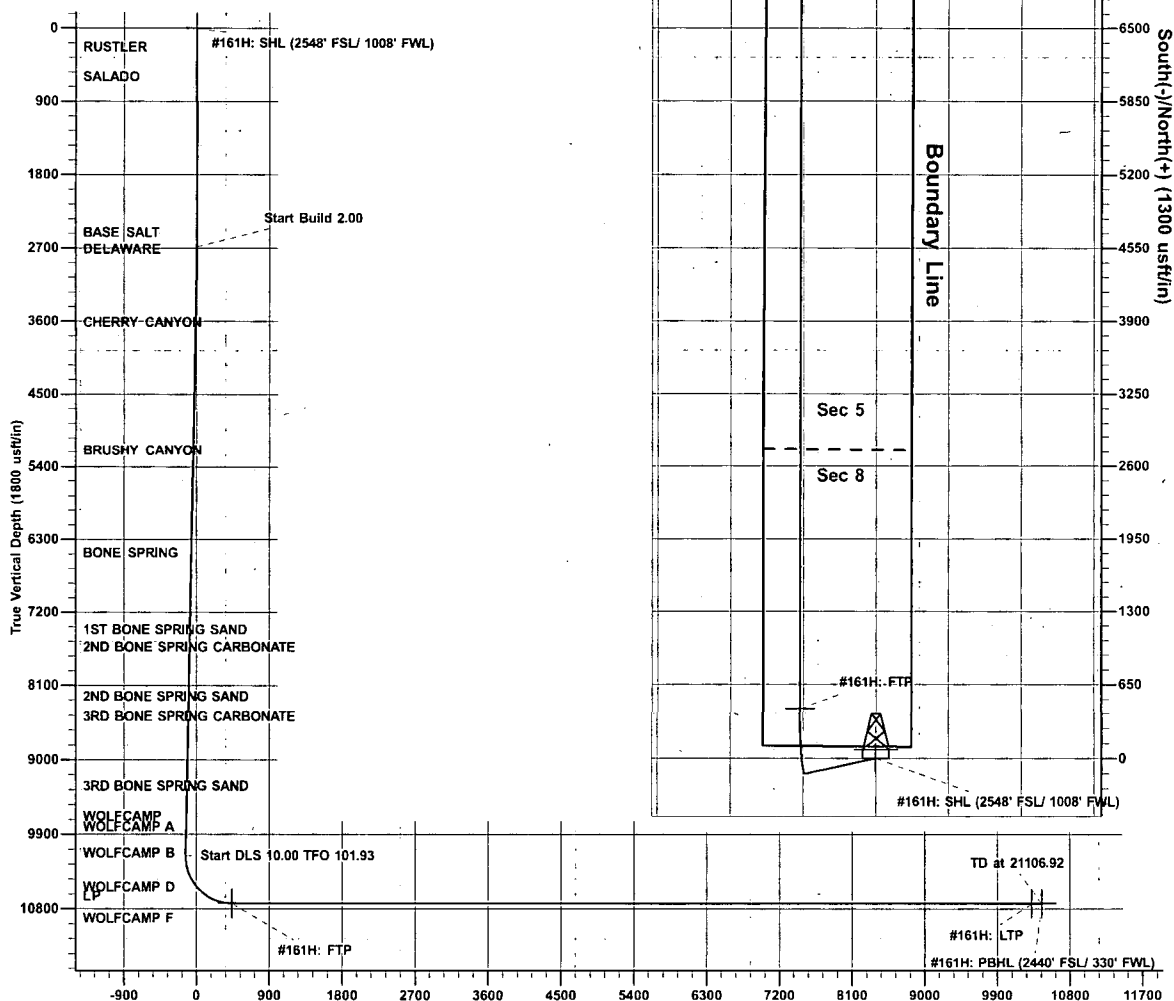

**\_Vertical\_Section at 0.05° (1800 usft/in)**

The customer should only rely on this document after independently verifying all paths, targets, coordinates, lease and hard lines represented. Any decisions made or wells drilled utilizing this or any other information supplied by Prototype are at the sole risk and responsibility of the user.

Plan: PERMIT (#161H/OH)

Created By: Matthew May      Date: 14:25, May 14 2019



RECEIVED

## District I

1625 N. French Dr., Hobbs, NM 88240  
Phone: (575) 393-6161 Fax: (575) 393-0720

## District II

811 S. First St., Artesia, NM 88210  
Phone: (575) 748-1283 Fax: (575) 748-9720

## District III

1000 Rio Brazos Road, Aztec, NM 87410  
Phone: (505) 334-6178 Fax: (505) 334-6170

## District IV

1220 S. St. Francis Dr., Santa Fe, NM 87505  
Phone: (505) 476-3460 Fax: (505) 476-3462

State of New Mexico  
Energy, Minerals & Natural Resources Department  
OIL CONSERVATION DIVISION  
1220 South St. Francis  
Santa Fe, NM 87505

Form C-102

Revised August 1, 2011

Submit one copy to appropriate

District Office

☐ AMENDED REPORT

## WELL LOCATION AND ACREAGE DEDICATION PLAT

<sup>1</sup> API Number 30-015-	<sup>2</sup> Pool Code	<sup>3</sup> Pool Name
<sup>4</sup> Property Code	<sup>5</sup> Property Name CORRAL CANYON 8-32 FED	<sup>6</sup> Well Number 161H
<sup>7</sup> OGRID No. 005380	<sup>8</sup> Operator Name XTO ENERGY, INC.	<sup>9</sup> Elevation 2,969'

<sup>10</sup> Surface Location

UL or lot no.	Section	Township	Range	Lot Idn	Feet from the	North/South line	Feet from the	East/West line	County
L	8	25 S	29 E		2,548	SOUTH	1,008	WEST	EDDY

<sup>11</sup> Bottom Hole Location If Different From Surface

UL or lot no.	Section	Township	Range	Lot Idn	Feet from the	North/South line	Feet from the	East/West line	County
L	32	24 S	29 E		2,440	SOUTH	330	WEST	EDDY

<sup>12</sup> Dedicated Acres	<sup>13</sup> Joint or Infill	<sup>14</sup> Consolidation Code	<sup>15</sup> Order No.
-------------------------------	-------------------------------	----------------------------------	-------------------------

No allowable will be assigned to this completion until all interests have been consolidated or a non-standard unit has been approved by the division.

<sup>16</sup> GEODETIC COORDINATES NAD 27 NME SURFACE LOCATION Y= 416,386.0 X= 599,613.6 LAT.= 32.144353°N LONG.= 104.011489°W  FIRST TAKE POINT NAD 27 NME Y= 416,825.9 X= 598,934.8 LAT.= 32.145567°N LONG.= 104.013678°W  CORNER COORDINATES TABLE NAD 27 NME A - Y= 416,495.8 N, X= 598,604.7 E B - Y= 416,483.9 N, X= 599,935.6 E C - Y= 419,138.3 N, X= 598,605.3 E D - Y= 419,128.5 N, X= 599,934.0 E E - Y= 421,777.8 N, X= 598,621.3 E F - Y= 421,771.5 N, X= 599,942.7 E G - Y= 424,397.4 N, X= 598,637.2 E H - Y= 424,398.4 N, X= 599,951.3 E I - Y= 427,063.4 N, X= 598,610.8 E J - Y= 427,061.2 N, X= 599,930.2 E  CORNER COORDINATES TABLE NAD 83 NME A - Y= 416,554.2 N, X= 639,788.8 E B - Y= 416,542.3 N, X= 641,119.7 E C - Y= 419,196.8 N, X= 639,789.3 E D - Y= 419,187.0 N, X= 641,118.1 E E - Y= 421,836.3 N, X= 639,805.3 E F - Y= 421,830.0 N, X= 641,126.7 E G - Y= 424,456.0 N, X= 639,821.1 E H - Y= 424,457.0 N, X= 641,135.2 E I - Y= 427,122.0 N, X= 639,794.6 E J - Y= 427,119.8 N, X= 641,114.0 E  LAST TAKE POINT NAD 27 NME Y= 426,707.7 X= 598,944.4 LAT.= 32.172732°N LONG.= 104.013552°W  BOTTOM HOLE LOCATION NAD 27 NME Y= 426,837.7 X= 598,943.1 LAT.= 32.173090°N LONG.= 104.013555°W	T24S R29E B.H.L. 330' 2440' 2310' LT.P. SEC. 32 SEC. 33 LOT 4 39.44 AC. LOT 3 39.53 AC. LOT 2 39.62 AC. LOT 1 39.71 AC. GRID AZ.=00°02'45" HORIZ. DIST.=10,011.94' 330' SEC. 5 SEC. 4 2310' 330' F.T.P. 1008' 2548' S.H.L. T25S R29E SEC. 8 SEC. 9	<sup>17</sup> OPERATOR CERTIFICATION I hereby certify that the information contained herein is true and complete to the best of my knowledge and belief, and that this organization either owns a working interest or unleased mineral interest in the land including the proposed bottom hole location or has a right to drill this well at this location pursuant to a contract with an owner of such a mineral or working interest, or to a voluntary pooling agreement or a compulsory pooling order heretofore entered by the division. Signature _____ Date _____ Printed Name _____ E-mail Address _____  <sup>18</sup> SURVEYOR CERTIFICATION I hereby certify that the well location shown on this plat was plotted from field notes of actual surveys made by me or under my supervision, and that the same is true and correct to the best of my belief. 4-22-2019 Date of Survey _____ Signature and Seal of Professional Surveyor: _____ PRELIMINARY, THIS DOCUMENT SHALL NOT BE RECORDED FOR ANY PURPOSE AND SHALL NOT BE USED OR VIEWED OR RELIED UPON AS A FINAL SURVEY DOCUMENT MARK DILLON HARP 23786 Certificate Number AI 2017091558
---	---	---





## Planning Report

<b>Database:</b>	EDM 5000.1.13 Single User Db	<b>Local Co-ordinate Reference:</b>	Well #161H
<b>Company:</b>	XTO Energy	<b>TVD Reference:</b>	Ref GL @ 2969.00usft
<b>Project:</b>	Eddy County, NM (NAD-27)	<b>MD Reference:</b>	Ref GL @ 2969.00usft
<b>Site:</b>	Corral Canyon 8 32 Fed	<b>North Reference:</b>	Grid
<b>Well:</b>	#161H	<b>Survey Calculation Method:</b>	Minimum Curvature
<b>Wellbore:</b>	OH		
<b>Design:</b>	PERMIT		

<b>Project</b>	Eddy County, NM (NAD-27)		
<b>Map System:</b>	US State Plane 1927 (Exact solution)	<b>System Datum:</b>	Mean Sea Level
<b>Geo Datum:</b>	NAD 1927 (NADCON CONUS)		
<b>Map Zone:</b>	New Mexico East 3001		

Site		Corral Canyon 8 32 Fed			
Site Position:		Northing:	416,385.50 usft	Latitude:	32.1443508
From:	Map	Easting:	599,673.60 usft	Longitude:	-104.0112953
Position Uncertainty:	0.00 usft	Slot Radius:	13-3/16 "	Grid Convergence:	0.17 °

Well		#161H				
Well Position	+N/-S	0.50 usft	Northing:	416,386.00 usft	Latitude:	32.1443526
	+E/-W	-60.00 usft	Easting:	599,613.60 usft	Longitude:	-104.0114891
Position Uncertainty		0.00 usft	Wellhead Elevation:	0.00 usft	Ground Level:	2,969.00 usft

<b>Wellbore</b>	OH				
-----------------	----	--	--	--	--

Magnetics	Model Name	Sample Date	Declination (°)	Dip Angle (°)	Field Strength (nT)
	IGRF2015	05/14/19	6.95	59.90	47,652

<b>Design</b>	PERMIT				
---------------	--------	--	--	--	--

<b>Audit Notes:</b>				
<b>Version:</b>	<b>Phase:</b>	PLAN	<b>Tie On Depth:</b>	0.00
<b>Vertical Section:</b>	<b>Depth From (TVD) (usft)</b>	<b>+N/-S (usft)</b>	<b>+E/-W (usft)</b>	<b>Direction (°)</b>
	0.00	0.00	0.00	0.05

Plan Sections										
Measured Depth (usft)	Inclination (°)	Azimuth (°)	Vertical Depth (usft)	+N/-S (usft)	+E/-W (usft)	Dogleg Rate (°/100usft)	Build Rate (°/100usft)	Turn Rate (°/100usft)	TFO (°)	Target
0.00	0.00	0.00	0.00	0.00	0.00	0.00	0.00	0.00	0.00	
2,680.00	0.00	0.00	2,680.00	0.00	0.00	0.00	0.00	0.00	0.00	
2,930.09	5.00	258.07	2,929.77	-2.26	-10.67	2.00	2.00	0.00	258.07	
10,184.74	5.00	258.07	10,156.80	-133.01	-629.52	0.00	0.00	0.00	0.00	
11,095.11	90.00	0.05	10,738.00	439.90	-678.80	10.00	9.34	11.20	101.93	#161H: FTP
20,976.92	90.00	0.05	10,738.00	10,321.70	-670.61	0.00	0.00	0.00	0.00	#161H: LTP
21,106.92	90.00	0.05	10,738.00	10,451.70	-670.50	0.00	0.00	0.00	0.00	#161H: PBHL (244)





# Planning Report

Database:	EDM 5000.1.13 Single User Db	Local Co-ordinate Reference:	Well #161H
Company:	XTO Energy	TVD Reference:	Ref GL @ 2969.00usft
Project:	Eddy County, NM (NAD-27)	MD Reference:	Ref GL @ 2969.00usft
Site:	Corral Canyon 8 32 Fed	North Reference:	Grid
Well:	#161H	Survey Calculation Method:	Minimum Curvature
Wellbore:	OH		
Design:	PERMIT		

## Planned Survey

Measured Depth (usft)	Inclination (°)	Azimuth (°)	Vertical Depth (usft)	+N/-S (usft)	+E/-W (usft)	Vertical Section (usft)	Dogleg Rate (°/100usft)	Build Rate (°/100usft)	Turn Rate (°/100usft)
0.00	0.00	0.00	0.00	0.00	0.00	0.00	0.00	0.00	0.00
100.00	0.00	0.00	100.00	0.00	0.00	0.00	0.00	0.00	0.00
200.00	0.00	0.00	200.00	0.00	0.00	0.00	0.00	0.00	0.00
300.00	0.00	0.00	300.00	0.00	0.00	0.00	0.00	0.00	0.00
323.00	0.00	0.00	323.00	0.00	0.00	0.00	0.00	0.00	0.00
<b>RUSTLER</b>									
400.00	0.00	0.00	400.00	0.00	0.00	0.00	0.00	0.00	0.00
500.00	0.00	0.00	500.00	0.00	0.00	0.00	0.00	0.00	0.00
600.00	0.00	0.00	600.00	0.00	0.00	0.00	0.00	0.00	0.00
688.00	0.00	0.00	688.00	0.00	0.00	0.00	0.00	0.00	0.00
<b>SALADO</b>									
700.00	0.00	0.00	700.00	0.00	0.00	0.00	0.00	0.00	0.00
800.00	0.00	0.00	800.00	0.00	0.00	0.00	0.00	0.00	0.00
900.00	0.00	0.00	900.00	0.00	0.00	0.00	0.00	0.00	0.00
1,000.00	0.00	0.00	1,000.00	0.00	0.00	0.00	0.00	0.00	0.00
1,100.00	0.00	0.00	1,100.00	0.00	0.00	0.00	0.00	0.00	0.00
1,200.00	0.00	0.00	1,200.00	0.00	0.00	0.00	0.00	0.00	0.00
1,300.00	0.00	0.00	1,300.00	0.00	0.00	0.00	0.00	0.00	0.00
1,400.00	0.00	0.00	1,400.00	0.00	0.00	0.00	0.00	0.00	0.00
1,500.00	0.00	0.00	1,500.00	0.00	0.00	0.00	0.00	0.00	0.00
1,600.00	0.00	0.00	1,600.00	0.00	0.00	0.00	0.00	0.00	0.00
1,700.00	0.00	0.00	1,700.00	0.00	0.00	0.00	0.00	0.00	0.00
1,800.00	0.00	0.00	1,800.00	0.00	0.00	0.00	0.00	0.00	0.00
1,900.00	0.00	0.00	1,900.00	0.00	0.00	0.00	0.00	0.00	0.00
2,000.00	0.00	0.00	2,000.00	0.00	0.00	0.00	0.00	0.00	0.00
2,100.00	0.00	0.00	2,100.00	0.00	0.00	0.00	0.00	0.00	0.00
2,200.00	0.00	0.00	2,200.00	0.00	0.00	0.00	0.00	0.00	0.00
2,300.00	0.00	0.00	2,300.00	0.00	0.00	0.00	0.00	0.00	0.00
2,400.00	0.00	0.00	2,400.00	0.00	0.00	0.00	0.00	0.00	0.00
2,500.00	0.00	0.00	2,500.00	0.00	0.00	0.00	0.00	0.00	0.00
2,600.00	0.00	0.00	2,600.00	0.00	0.00	0.00	0.00	0.00	0.00
2,601.00	0.00	0.00	2,601.00	0.00	0.00	0.00	0.00	0.00	0.00
<b>BASE SALT</b>									
2,680.00	0.00	0.00	2,680.00	0.00	0.00	0.00	0.00	0.00	0.00
2,700.00	0.40	258.07	2,700.00	-0.01	-0.07	-0.01	2.00	2.00	0.00
2,800.00	2.40	258.07	2,799.96	-0.52	-2.46	-0.52	2.00	2.00	0.00
2,804.04	2.48	258.07	2,804.00	-0.56	-2.63	-0.56	2.00	2.00	0.00
<b>DELAWARE</b>									
2,900.00	4.40	258.07	2,899.78	-1.75	-8.26	-1.75	2.00	2.00	0.00
2,930.09	5.00	258.07	2,929.77	-2.26	-10.67	-2.26	2.00	2.00	0.00
3,000.00	5.00	258.07	2,999.42	-3.52	-16.64	-3.53	0.00	0.00	0.00
3,100.00	5.00	258.07	3,099.04	-5.32	-25.17	-5.34	0.00	0.00	0.00
3,200.00	5.00	258.07	3,198.65	-7.12	-33.70	-7.15	0.00	0.00	0.00
3,300.00	5.00	258.07	3,298.27	-8.92	-42.23	-8.96	0.00	0.00	0.00
3,400.00	5.00	258.07	3,397.89	-10.72	-50.76	-10.77	0.00	0.00	0.00
3,500.00	5.00	258.07	3,497.51	-12.53	-59.29	-12.58	0.00	0.00	0.00
3,600.00	5.00	258.07	3,597.13	-14.33	-67.82	-14.39	0.00	0.00	0.00
3,700.00	5.00	258.07	3,696.75	-16.13	-76.35	-16.20	0.00	0.00	0.00
3,708.28	5.00	258.07	3,705.00	-16.28	-77.06	-16.35	0.00	0.00	0.00
<b>CHERRY CANYON</b>									
3,800.00	5.00	258.07	3,796.37	-17.93	-84.88	-18.01	0.00	0.00	0.00
3,900.00	5.00	258.07	3,895.99	-19.74	-93.41	-19.82	0.00	0.00	0.00
4,000.00	5.00	258.07	3,995.61	-21.54	-101.94	-21.63	0.00	0.00	0.00
4,100.00	5.00	258.07	4,095.23	-23.34	-110.47	-23.44	0.00	0.00	0.00





# Planning Report

Database:	EDM 5000.1.13 Single User Db	Local Co-ordinate Reference:	Well #161H
Company:	XTO Energy	TVD Reference:	Ref GL @ 2969.00usft
Project:	Eddy County, NM (NAD-27)	MD Reference:	Ref GL @ 2969.00usft
Site:	Corral Canyon 8 32 Fed	North Reference:	Grid
Well:	#161H	Survey Calculation Method:	Minimum Curvature
Wellbore:	OH		
Design:	PERMIT		

Planned Survey									
Measured Depth (usft)	Inclination (°)	Azimuth (°)	Vertical Depth (usft)	+N/-S (usft)	+E/-W (usft)	Vertical Section (usft)	Dogleg Rate (°/100usft)	Build Rate (°/100usft)	Turn Rate (°/100usft)
4,200.00	5.00	258.07	4,194.85	-25.14	-119.00	-25.25	0.00	0.00	0.00
4,300.00	5.00	258.07	4,294.47	-26.94	-127.53	-27.06	0.00	0.00	0.00
4,400.00	5.00	258.07	4,394.09	-28.75	-136.06	-28.87	0.00	0.00	0.00
4,500.00	5.00	258.07	4,493.70	-30.55	-144.59	-30.68	0.00	0.00	0.00
4,600.00	5.00	258.07	4,593.32	-32.35	-153.12	-32.49	0.00	0.00	0.00
4,700.00	5.00	258.07	4,692.94	-34.15	-161.65	-34.30	0.00	0.00	0.00
4,800.00	5.00	258.07	4,792.56	-35.96	-170.18	-36.10	0.00	0.00	0.00
4,900.00	5.00	258.07	4,892.18	-37.76	-178.71	-37.91	0.00	0.00	0.00
5,000.00	5.00	258.07	4,991.80	-39.56	-187.24	-39.72	0.00	0.00	0.00
5,100.00	5.00	258.07	5,091.42	-41.36	-195.77	-41.53	0.00	0.00	0.00
5,200.00	5.00	258.07	5,191.04	-43.17	-204.30	-43.34	0.00	0.00	0.00
5,300.00	5.00	258.07	5,290.66	-44.97	-212.83	-45.15	0.00	0.00	0.00
5,302.35	5.00	258.07	5,293.00	-45.01	-213.03	-45.20	0.00	0.00	0.00
BRUSHY CANYON									
5,400.00	5.00	258.07	5,390.28	-46.77	-221.36	-46.96	0.00	0.00	0.00
5,500.00	5.00	258.07	5,489.90	-48.57	-229.89	-48.77	0.00	0.00	0.00
5,600.00	5.00	258.07	5,589.52	-50.37	-238.42	-50.58	0.00	0.00	0.00
5,700.00	5.00	258.07	5,689.13	-52.18	-246.95	-52.39	0.00	0.00	0.00
5,800.00	5.00	258.07	5,788.75	-53.98	-255.49	-54.20	0.00	0.00	0.00
5,900.00	5.00	258.07	5,888.37	-55.78	-264.02	-56.01	0.00	0.00	0.00
6,000.00	5.00	258.07	5,987.99	-57.58	-272.55	-57.82	0.00	0.00	0.00
6,100.00	5.00	258.07	6,087.61	-59.39	-281.08	-59.63	0.00	0.00	0.00
6,200.00	5.00	258.07	6,187.23	-61.19	-289.61	-61.44	0.00	0.00	0.00
6,300.00	5.00	258.07	6,286.85	-62.99	-298.14	-63.25	0.00	0.00	0.00
6,400.00	5.00	258.07	6,386.47	-64.79	-306.67	-65.06	0.00	0.00	0.00
6,500.00	5.00	258.07	6,486.09	-66.60	-315.20	-66.87	0.00	0.00	0.00
6,571.18	5.00	258.07	6,557.00	-67.88	-321.27	-68.16	0.00	0.00	0.00
BONE SPRING									
6,600.00	5.00	258.07	6,585.71	-68.40	-323.73	-68.68	0.00	0.00	0.00
6,700.00	5.00	258.07	6,685.33	-70.20	-332.26	-70.49	0.00	0.00	0.00
6,800.00	5.00	258.07	6,784.95	-72.00	-340.79	-72.30	0.00	0.00	0.00
6,900.00	5.00	258.07	6,884.57	-73.80	-349.32	-74.11	0.00	0.00	0.00
7,000.00	5.00	258.07	6,984.18	-75.61	-357.85	-75.92	0.00	0.00	0.00
7,100.00	5.00	258.07	7,083.80	-77.41	-366.38	-77.73	0.00	0.00	0.00
7,200.00	5.00	258.07	7,183.42	-79.21	-374.91	-79.54	0.00	0.00	0.00
7,300.00	5.00	258.07	7,283.04	-81.01	-383.44	-81.35	0.00	0.00	0.00
7,400.00	5.00	258.07	7,382.66	-82.82	-391.97	-83.16	0.00	0.00	0.00
7,500.00	5.00	258.07	7,482.28	-84.62	-400.50	-84.97	0.00	0.00	0.00
7,522.81	5.00	258.07	7,505.00	-85.03	-402.45	-85.38	0.00	0.00	0.00
1ST BONE SPRING SAND									
7,600.00	5.00	258.07	7,581.90	-86.42	-409.03	-86.78	0.00	0.00	0.00
7,700.00	5.00	258.07	7,681.52	-88.22	-417.56	-88.59	0.00	0.00	0.00
7,739.63	5.00	258.07	7,721.00	-88.94	-420.94	-89.30	0.00	0.00	0.00
2ND BONE SPRING CARBONATE									
7,800.00	5.00	258.07	7,781.14	-90.03	-426.09	-90.40	0.00	0.00	0.00
7,900.00	5.00	258.07	7,880.76	-91.83	-434.62	-92.21	0.00	0.00	0.00
8,000.00	5.00	258.07	7,980.38	-93.63	-443.15	-94.02	0.00	0.00	0.00
8,100.00	5.00	258.07	8,080.00	-95.43	-451.68	-95.83	0.00	0.00	0.00
8,200.00	5.00	258.07	8,179.62	-97.23	-460.21	-97.64	0.00	0.00	0.00
8,300.00	5.00	258.07	8,279.23	-99.04	-468.74	-99.45	0.00	0.00	0.00
8,346.94	5.00	258.07	8,326.00	-99.88	-472.75	-100.30	0.00	0.00	0.00
2ND BONE SPRING SAND									
8,400.00	5.00	258.07	8,378.85	-100.84	-477.27	-101.26	0.00	0.00	0.00





# Planning Report

Database:	EDM 5000.1.13 Single User Db	Local Co-ordinate Reference:	Well #161H
Company:	XTO Energy	TVD Reference:	Ref GL @ 2969.00usft
Project:	Eddy County, NM (NAD-27)	MD Reference:	Ref GL @ 2969.00usft
Site:	Corral Canyon 8 32 Fed	North Reference:	Grid
Well:	#161H	Survey Calculation Method:	Minimum Curvature
Wellbore:	OH		
Design:	PERMIT		

Planned Survey									
Measured Depth (usft)	Inclination (°)	Azimuth (°)	Vertical Depth (usft)	+N/-S (usft)	+E/-W (usft)	Vertical Section (usft)	Dogleg Rate (°/100usft)	Build Rate (°/100usft)	Turn Rate (°/100usft)
8,500.00	5.00	258.07	8,478.47	-102.64	-485.80	-103.06	0.00	0.00	0.00
8,584.85	5.00	258.07	8,563.00	-104.17	-493.04	-104.60	0.00	0.00	0.00
<b>3RD BONE SPRING CARBONATE</b>									
8,600.00	5.00	258.07	8,578.09	-104.44	-494.33	-104.87	0.00	0.00	0.00
8,700.00	5.00	258.07	8,677.71	-106.25	-502.86	-106.68	0.00	0.00	0.00
8,800.00	5.00	258.07	8,777.33	-108.05	-511.39	-108.49	0.00	0.00	0.00
8,900.00	5.00	258.07	8,876.95	-109.85	-519.92	-110.30	0.00	0.00	0.00
9,000.00	5.00	258.07	8,976.57	-111.65	-528.45	-112.11	0.00	0.00	0.00
9,100.00	5.00	258.07	9,076.19	-113.45	-536.98	-113.92	0.00	0.00	0.00
9,200.00	5.00	258.07	9,175.81	-115.26	-545.51	-115.73	0.00	0.00	0.00
9,300.00	5.00	258.07	9,275.43	-117.06	-554.05	-117.54	0.00	0.00	0.00
9,400.00	5.00	258.07	9,375.05	-118.86	-562.58	-119.35	0.00	0.00	0.00
9,432.08	5.00	258.07	9,407.00	-119.44	-565.31	-119.93	0.00	0.00	0.00
<b>3RD BONE SPRING SAND</b>									
9,500.00	5.00	258.07	9,474.66	-120.66	-571.11	-121.16	0.00	0.00	0.00
9,600.00	5.00	258.07	9,574.28	-122.47	-579.64	-122.97	0.00	0.00	0.00
9,700.00	5.00	258.07	9,673.90	-124.27	-588.17	-124.78	0.00	0.00	0.00
9,799.48	5.00	258.07	9,773.00	-126.06	-596.65	-126.58	0.00	0.00	0.00
<b>WOLFCAMP</b>									
9,800.00	5.00	258.07	9,773.52	-126.07	-596.70	-126.59	0.00	0.00	0.00
9,900.00	5.00	258.07	9,873.14	-127.87	-605.23	-128.40	0.00	0.00	0.00
9,925.96	5.00	258.07	9,899.00	-128.34	-607.44	-128.87	0.00	0.00	0.00
<b>WOLFCAMP A</b>									
10,000.00	5.00	258.07	9,972.76	-129.68	-613.76	-130.21	0.00	0.00	0.00
10,100.00	5.00	258.07	10,072.38	-131.48	-622.29	-132.02	0.00	0.00	0.00
10,184.74	5.00	258.07	10,156.80	-133.01	-629.52	-133.55	0.00	0.00	0.00
10,200.00	4.92	275.76	10,172.00	-133.08	-630.82	-133.63	10.00	-0.55	115.95
10,245.23	7.00	315.84	10,217.00	-130.90	-634.67	-131.46	10.00	4.60	88.62
<b>WOLFCAMP B</b>									
10,250.00	7.35	318.45	10,221.74	-130.47	-635.07	-131.02	10.00	7.30	54.74
10,300.00	11.56	335.31	10,271.05	-123.52	-639.29	-124.07	10.00	8.43	33.72
10,350.00	16.23	342.94	10,319.58	-112.28	-643.44	-112.84	10.00	9.33	15.26
10,400.00	21.04	347.19	10,366.95	-96.84	-647.48	-97.40	10.00	9.63	8.50
10,450.00	25.92	349.90	10,412.80	-77.31	-651.39	-77.88	10.00	9.77	5.43
10,500.00	30.84	351.80	10,456.77	-53.85	-655.13	-54.43	10.00	9.84	3.80
10,550.00	35.78	353.23	10,498.55	-26.64	-658.69	-27.21	10.00	9.88	2.84
10,600.00	40.73	354.34	10,537.80	4.13	-662.02	3.56	10.00	9.90	2.23
10,650.00	45.69	355.25	10,574.23	38.22	-665.11	37.64	10.00	9.92	1.82
10,700.00	50.66	356.02	10,607.56	75.36	-667.93	74.78	10.00	9.93	1.54
10,733.45	53.99	356.48	10,628.00	101.78	-669.66	101.19	10.00	9.94	1.36
<b>WOLFCAMP D</b>									
10,750.00	55.63	356.69	10,637.54	115.27	-670.47	114.69	10.00	9.95	1.28
10,800.00	60.61	357.28	10,663.94	157.66	-672.69	157.07	10.00	9.95	1.18
10,850.00	65.58	357.82	10,686.55	202.19	-674.59	201.60	10.00	9.95	1.07
10,900.00	70.56	358.32	10,705.22	248.54	-676.15	247.94	10.00	9.96	0.99
10,950.00	75.54	358.78	10,719.79	296.33	-677.36	295.74	10.00	9.96	0.93
11,000.00	80.52	359.23	10,730.15	345.22	-678.21	344.63	10.00	9.96	0.89
11,050.00	85.51	359.66	10,736.23	394.83	-678.69	394.24	10.00	9.96	0.87
11,095.11	90.00	0.05	10,738.00	439.90	-678.80	439.31	10.00	9.96	0.85
<b>LP</b>									
11,100.00	90.00	0.05	10,738.00	444.79	-678.80	444.20	0.00	0.00	0.00
11,200.00	90.00	0.05	10,738.00	544.79	-678.71	544.20	0.00	0.00	0.00
11,300.00	90.00	0.05	10,738.00	644.79	-678.63	644.20	0.00	0.00	0.00





# Planning Report

Database:	EDM 5000.1.13 Single User Db	Local Co-ordinate Reference:	Well #161H
Company:	XTO Energy	TVD Reference:	Ref GL @ 2969.00usft
Project:	Eddy County, NM (NAD-27)	MD Reference:	Ref GL @ 2969.00usft
Site:	Corral Canyon 8 32 Fed	North Reference:	Grid
Well:	#161H	Survey Calculation Method:	Minimum Curvature
Wellbore:	OH		
Design:	PERMIT		

Planned Survey									
Measured Depth (usft)	Inclination (°)	Azimuth (°)	Vertical Depth (usft)	+N/-S (usft)	+E/-W (usft)	Vertical Section (usft)	Dogleg Rate (°/100usft)	Build Rate (°/100usft)	Turn Rate (°/100usft)
11,400.00	90.00	0.05	10,738.00	744.79	-678.55	744.20	0.00	0.00	0.00
11,500.00	90.00	0.05	10,738.00	844.79	-678.46	844.20	0.00	0.00	0.00
11,600.00	90.00	0.05	10,738.00	944.79	-678.38	944.20	0.00	0.00	0.00
11,700.00	90.00	0.05	10,738.00	1,044.79	-678.30	1,044.20	0.00	0.00	0.00
11,800.00	90.00	0.05	10,738.00	1,144.79	-678.22	1,144.20	0.00	0.00	0.00
11,900.00	90.00	0.05	10,738.00	1,244.79	-678.13	1,244.20	0.00	0.00	0.00
12,000.00	90.00	0.05	10,738.00	1,344.79	-678.05	1,344.20	0.00	0.00	0.00
12,100.00	90.00	0.05	10,738.00	1,444.79	-677.97	1,444.20	0.00	0.00	0.00
12,200.00	90.00	0.05	10,738.00	1,544.79	-677.88	1,544.20	0.00	0.00	0.00
12,300.00	90.00	0.05	10,738.00	1,644.79	-677.80	1,644.20	0.00	0.00	0.00
12,400.00	90.00	0.05	10,738.00	1,744.79	-677.72	1,744.20	0.00	0.00	0.00
12,500.00	90.00	0.05	10,738.00	1,844.79	-677.64	1,844.20	0.00	0.00	0.00
12,600.00	90.00	0.05	10,738.00	1,944.79	-677.55	1,944.20	0.00	0.00	0.00
12,700.00	90.00	0.05	10,738.00	2,044.79	-677.47	2,044.20	0.00	0.00	0.00
12,800.00	90.00	0.05	10,738.00	2,144.79	-677.39	2,144.20	0.00	0.00	0.00
12,900.00	90.00	0.05	10,738.00	2,244.79	-677.30	2,244.20	0.00	0.00	0.00
13,000.00	90.00	0.05	10,738.00	2,344.79	-677.22	2,344.20	0.00	0.00	0.00
13,100.00	90.00	0.05	10,738.00	2,444.79	-677.14	2,444.20	0.00	0.00	0.00
13,200.00	90.00	0.05	10,738.00	2,544.79	-677.06	2,544.20	0.00	0.00	0.00
13,300.00	90.00	0.05	10,738.00	2,644.79	-676.97	2,644.20	0.00	0.00	0.00
13,400.00	90.00	0.05	10,738.00	2,744.79	-676.89	2,744.20	0.00	0.00	0.00
13,500.00	90.00	0.05	10,738.00	2,844.79	-676.81	2,844.20	0.00	0.00	0.00
13,600.00	90.00	0.05	10,738.00	2,944.79	-676.72	2,944.20	0.00	0.00	0.00
13,700.00	90.00	0.05	10,738.00	3,044.79	-676.64	3,044.20	0.00	0.00	0.00
13,800.00	90.00	0.05	10,738.00	3,144.79	-676.56	3,144.20	0.00	0.00	0.00
13,900.00	90.00	0.05	10,738.00	3,244.79	-676.47	3,244.20	0.00	0.00	0.00
14,000.00	90.00	0.05	10,738.00	3,344.79	-676.39	3,344.20	0.00	0.00	0.00
14,100.00	90.00	0.05	10,738.00	3,444.79	-676.31	3,444.20	0.00	0.00	0.00
14,200.00	90.00	0.05	10,738.00	3,544.79	-676.23	3,544.20	0.00	0.00	0.00
14,300.00	90.00	0.05	10,738.00	3,644.79	-676.14	3,644.20	0.00	0.00	0.00
14,400.00	90.00	0.05	10,738.00	3,744.79	-676.06	3,744.20	0.00	0.00	0.00
14,500.00	90.00	0.05	10,738.00	3,844.79	-675.98	3,844.20	0.00	0.00	0.00
14,600.00	90.00	0.05	10,738.00	3,944.79	-675.89	3,944.20	0.00	0.00	0.00
14,700.00	90.00	0.05	10,738.00	4,044.79	-675.81	4,044.20	0.00	0.00	0.00
14,800.00	90.00	0.05	10,738.00	4,144.79	-675.73	4,144.20	0.00	0.00	0.00
14,900.00	90.00	0.05	10,738.00	4,244.79	-675.65	4,244.20	0.00	0.00	0.00
15,000.00	90.00	0.05	10,738.00	4,344.79	-675.56	4,344.20	0.00	0.00	0.00
15,100.00	90.00	0.05	10,738.00	4,444.79	-675.48	4,444.20	0.00	0.00	0.00
15,200.00	90.00	0.05	10,738.00	4,544.79	-675.40	4,544.20	0.00	0.00	0.00
15,300.00	90.00	0.05	10,738.00	4,644.79	-675.31	4,644.20	0.00	0.00	0.00
15,400.00	90.00	0.05	10,738.00	4,744.79	-675.23	4,744.20	0.00	0.00	0.00
15,500.00	90.00	0.05	10,738.00	4,844.79	-675.15	4,844.20	0.00	0.00	0.00
15,600.00	90.00	0.05	10,738.00	4,944.79	-675.07	4,944.20	0.00	0.00	0.00
15,700.00	90.00	0.05	10,738.00	5,044.79	-674.98	5,044.20	0.00	0.00	0.00
15,800.00	90.00	0.05	10,738.00	5,144.79	-674.90	5,144.20	0.00	0.00	0.00
15,900.00	90.00	0.05	10,738.00	5,244.79	-674.82	5,244.20	0.00	0.00	0.00
16,000.00	90.00	0.05	10,738.00	5,344.79	-674.73	5,344.20	0.00	0.00	0.00
16,100.00	90.00	0.05	10,738.00	5,444.79	-674.65	5,444.20	0.00	0.00	0.00
16,200.00	90.00	0.05	10,738.00	5,544.79	-674.57	5,544.20	0.00	0.00	0.00
16,300.00	90.00	0.05	10,738.00	5,644.79	-674.49	5,644.20	0.00	0.00	0.00
16,400.00	90.00	0.05	10,738.00	5,744.79	-674.40	5,744.20	0.00	0.00	0.00
16,500.00	90.00	0.05	10,738.00	5,844.79	-674.32	5,844.20	0.00	0.00	0.00
16,600.00	90.00	0.05	10,738.00	5,944.79	-674.24	5,944.20	0.00	0.00	0.00
16,700.00	90.00	0.05	10,738.00	6,044.79	-674.15	6,044.20	0.00	0.00	0.00





# Planning Report

Database:	EDM 5000.1.13 Single User Db	Local Co-ordinate Reference:	Well #161H
Company:	XTO Energy	TVD Reference:	Ref GL @ 2969.00usft
Project:	Eddy County, NM (NAD-27)	MD Reference:	Ref GL @ 2969.00usft
Site:	Corral Canyon 8 32 Fed	North Reference:	Grid
Well:	#161H	Survey Calculation Method:	Minimum Curvature
Wellbore:	OH		
Design:	PERMIT		

Planned Survey									
Measured Depth (usft)	Inclination (°)	Azimuth (°)	Vertical Depth (usft)	+N/-S (usft)	+E/-W (usft)	Vertical Section (usft)	Dogleg Rate (°/100usft)	Build Rate (°/100usft)	Turn Rate (°/100usft)
16,800.00	90.00	0.05	10,738.00	6,144.79	-674.07	6,144.20	0.00	0.00	0.00
16,900.00	90.00	0.05	10,738.00	6,244.79	-673.99	6,244.20	0.00	0.00	0.00
17,000.00	90.00	0.05	10,738.00	6,344.79	-673.90	6,344.20	0.00	0.00	0.00
17,100.00	90.00	0.05	10,738.00	6,444.79	-673.82	6,444.20	0.00	0.00	0.00
17,200.00	90.00	0.05	10,738.00	6,544.79	-673.74	6,544.20	0.00	0.00	0.00
17,300.00	90.00	0.05	10,738.00	6,644.79	-673.66	6,644.20	0.00	0.00	0.00
17,400.00	90.00	0.05	10,738.00	6,744.79	-673.57	6,744.20	0.00	0.00	0.00
17,500.00	90.00	0.05	10,738.00	6,844.79	-673.49	6,844.20	0.00	0.00	0.00
17,600.00	90.00	0.05	10,738.00	6,944.79	-673.41	6,944.20	0.00	0.00	0.00
17,700.00	90.00	0.05	10,738.00	7,044.79	-673.32	7,044.20	0.00	0.00	0.00
17,800.00	90.00	0.05	10,738.00	7,144.79	-673.24	7,144.20	0.00	0.00	0.00
17,900.00	90.00	0.05	10,738.00	7,244.79	-673.16	7,244.20	0.00	0.00	0.00
18,000.00	90.00	0.05	10,738.00	7,344.79	-673.08	7,344.20	0.00	0.00	0.00
18,100.00	90.00	0.05	10,738.00	7,444.79	-672.99	7,444.20	0.00	0.00	0.00
18,200.00	90.00	0.05	10,738.00	7,544.79	-672.91	7,544.20	0.00	0.00	0.00
18,300.00	90.00	0.05	10,738.00	7,644.79	-672.83	7,644.20	0.00	0.00	0.00
18,400.00	90.00	0.05	10,738.00	7,744.79	-672.74	7,744.20	0.00	0.00	0.00
18,500.00	90.00	0.05	10,738.00	7,844.79	-672.66	7,844.20	0.00	0.00	0.00
18,600.00	90.00	0.05	10,738.00	7,944.79	-672.58	7,944.20	0.00	0.00	0.00
18,700.00	90.00	0.05	10,738.00	8,044.79	-672.50	8,044.20	0.00	0.00	0.00
18,800.00	90.00	0.05	10,738.00	8,144.79	-672.41	8,144.20	0.00	0.00	0.00
18,900.00	90.00	0.05	10,738.00	8,244.79	-672.33	8,244.20	0.00	0.00	0.00
19,000.00	90.00	0.05	10,738.00	8,344.79	-672.25	8,344.20	0.00	0.00	0.00
19,100.00	90.00	0.05	10,738.00	8,444.79	-672.16	8,444.20	0.00	0.00	0.00
19,200.00	90.00	0.05	10,738.00	8,544.79	-672.08	8,544.20	0.00	0.00	0.00
19,300.00	90.00	0.05	10,738.00	8,644.79	-672.00	8,644.20	0.00	0.00	0.00
19,400.00	90.00	0.05	10,738.00	8,744.79	-671.92	8,744.20	0.00	0.00	0.00
19,500.00	90.00	0.05	10,738.00	8,844.79	-671.83	8,844.20	0.00	0.00	0.00
19,600.00	90.00	0.05	10,738.00	8,944.79	-671.75	8,944.20	0.00	0.00	0.00
19,700.00	90.00	0.05	10,738.00	9,044.79	-671.67	9,044.20	0.00	0.00	0.00
19,800.00	90.00	0.05	10,738.00	9,144.79	-671.58	9,144.20	0.00	0.00	0.00
19,900.00	90.00	0.05	10,738.00	9,244.79	-671.50	9,244.20	0.00	0.00	0.00
20,000.00	90.00	0.05	10,738.00	9,344.79	-671.42	9,344.20	0.00	0.00	0.00
20,100.00	90.00	0.05	10,738.00	9,444.79	-671.33	9,444.20	0.00	0.00	0.00
20,200.00	90.00	0.05	10,738.00	9,544.79	-671.25	9,544.20	0.00	0.00	0.00
20,300.00	90.00	0.05	10,738.00	9,644.79	-671.17	9,644.20	0.00	0.00	0.00
20,400.00	90.00	0.05	10,738.00	9,744.79	-671.09	9,744.20	0.00	0.00	0.00
20,500.00	90.00	0.05	10,738.00	9,844.79	-671.00	9,844.20	0.00	0.00	0.00
20,600.00	90.00	0.05	10,738.00	9,944.79	-670.92	9,944.20	0.00	0.00	0.00
20,700.00	90.00	0.05	10,738.00	10,044.79	-670.84	10,044.20	0.00	0.00	0.00
20,800.00	90.00	0.05	10,738.00	10,144.79	-670.75	10,144.20	0.00	0.00	0.00
20,900.00	90.00	0.05	10,738.00	10,244.79	-670.67	10,244.20	0.00	0.00	0.00
20,976.92	90.00	0.05	10,738.00	10,321.70	-670.61	10,321.11	0.00	0.00	0.00
21,000.00	90.00	0.05	10,738.00	10,344.78	-670.59	10,344.20	0.00	0.00	0.00
21,106.92	90.00	0.05	10,738.00	10,451.70	-670.50	10,451.11	0.00	0.00	0.00





# Planning Report

<b>Database:</b>	EDM 5000.1.13 Single User Db	<b>Local Co-ordinate Reference:</b>	Well #161H
<b>Company:</b>	XTO Energy	<b>TVD Reference:</b>	Ref GL @ 2969.00usft
<b>Project:</b>	Eddy County, NM (NAD-27)	<b>MD Reference:</b>	Ref GL @ 2969.00usft
<b>Site:</b>	Corral Canyon 8 32 Fed	<b>North Reference:</b>	Grid
<b>Well:</b>	#161H	<b>Survey Calculation Method:</b>	Minimum Curvature
<b>Wellbore:</b>	OH		
<b>Design:</b>	PERMIT		

## Design Targets

Target Name - hit/miss target - Shape	Dip Angle (°)	Dip Dir. (°)	TVD (usft)	+N/-S (usft)	+E/-W (usft)	Northing (usft)	Easting (usft)	Latitude	Longitude
#161H: SHL (2548' F) - plan hits target center - Point	0.00	0.00	0.00	0.00	0.00	416,386.00	599,613.60	32.1443526	-104.0114891
#161H: FTP - plan hits target center - Point	0.00	0.00	10,738.00	439.90	-678.80	416,825.90	598,934.80	32.1455675	-104.0136780
#161H: LTP - plan misses target center by 1.41usft at 20976.92usft MD (10738.00 TVD, 10321.70 N, -670.61 E) - Point	0.00	0.00	10,738.00	10,321.70	-669.20	426,707.70	598,944.40	32.1727323	-104.0135522
#161H: PBHL (2440' F) - plan hits target center - Point	0.00	0.00	10,738.00	10,451.70	-670.50	426,837.70	598,943.10	32.1730897	-104.0135551

## Formations

Measured Depth (usft)	Vertical Depth (usft)	Name	Lithology	Dip (°)	Dip Direction (°)
323.00	323.00	RUSTLER			
688.00	688.00	SALADO			
2,601.00	2,601.00	BASE SALT			
2,804.04	2,804.00	DELAWARE			
3,708.28	3,705.00	CHERRY CANYON			
5,302.35	5,293.00	BRUSHY CANYON			
6,571.18	6,557.00	BONE SPRING			
7,522.81	7,505.00	1ST BONE SPRING SAND			
7,739.63	7,721.00	2ND BONE SPRING CARBONATE			
8,346.94	8,326.00	2ND BONE SPRING SAND			
8,584.85	8,563.00	3RD BONE SPRING CARBONATE			
9,432.08	9,407.00	3RD BONE SPRING SAND			
9,799.48	9,773.00	WOLFCAMP			
9,925.96	9,899.00	WOLFCAMP A			
10,245.23	10,217.00	WOLFCAMP B			
10,733.45	10,628.00	WOLFCAMP D			
11,095.11	10,738.00	LP			



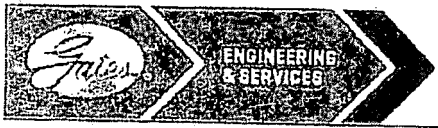

GATES E & S NORTH AMERICA, INC  
DU-TEX  
134 44TH STREET  
CORPUS CHRISTI, TEXAS 78405

PHONE: 361-887-9807  
FAX: 361-887-0812  
EMAIL: crpe&s@gates.com  
WEB: www.gates.com

### GRADE D PRESSURE TEST CERTIFICATE

Customer :	AUSTIN DISTRIBUTING	Test Date:	6/8/2014
Customer Ref. :	PENDING	Hose Serial No.:	D-060814-1
Invoice No. :	201709	Created By:	NORMA
Product Description:	FD3.042.0R41/16.5KFLGE/E LE		
End Fitting 1 :	4 1/16 in. SK FLG	End Fitting 2 :	4 1/16 in. SK FLG
Gates Part No. :	4774-6001	Assembly Code :	L33090011513D-060814-1
Working Pressure :	5,000 PSI	Test Pressure :	7,500 PSI

Gates E & S North America, Inc. certifies that the following hose assembly has been tested to the Gates Oilfield Roughneck Agreement/Specification requirements and passed the 15 minute hydrostatic test per API Spec 7K/Q1, Fifth Edition, June 2010, Test pressure 9.6.7 and per Table 9 to 7,500 psi in accordance with this product number. Hose burst pressure 9.6.7.2 exceeds the minimum of 2.5 times the working pressure per Table 9.

Quality:	QUALITY	Technical Supervisor :	PRODUCTION
Date :	6/8/2014	Date :	6/8/2014
Signature :		Signature :	



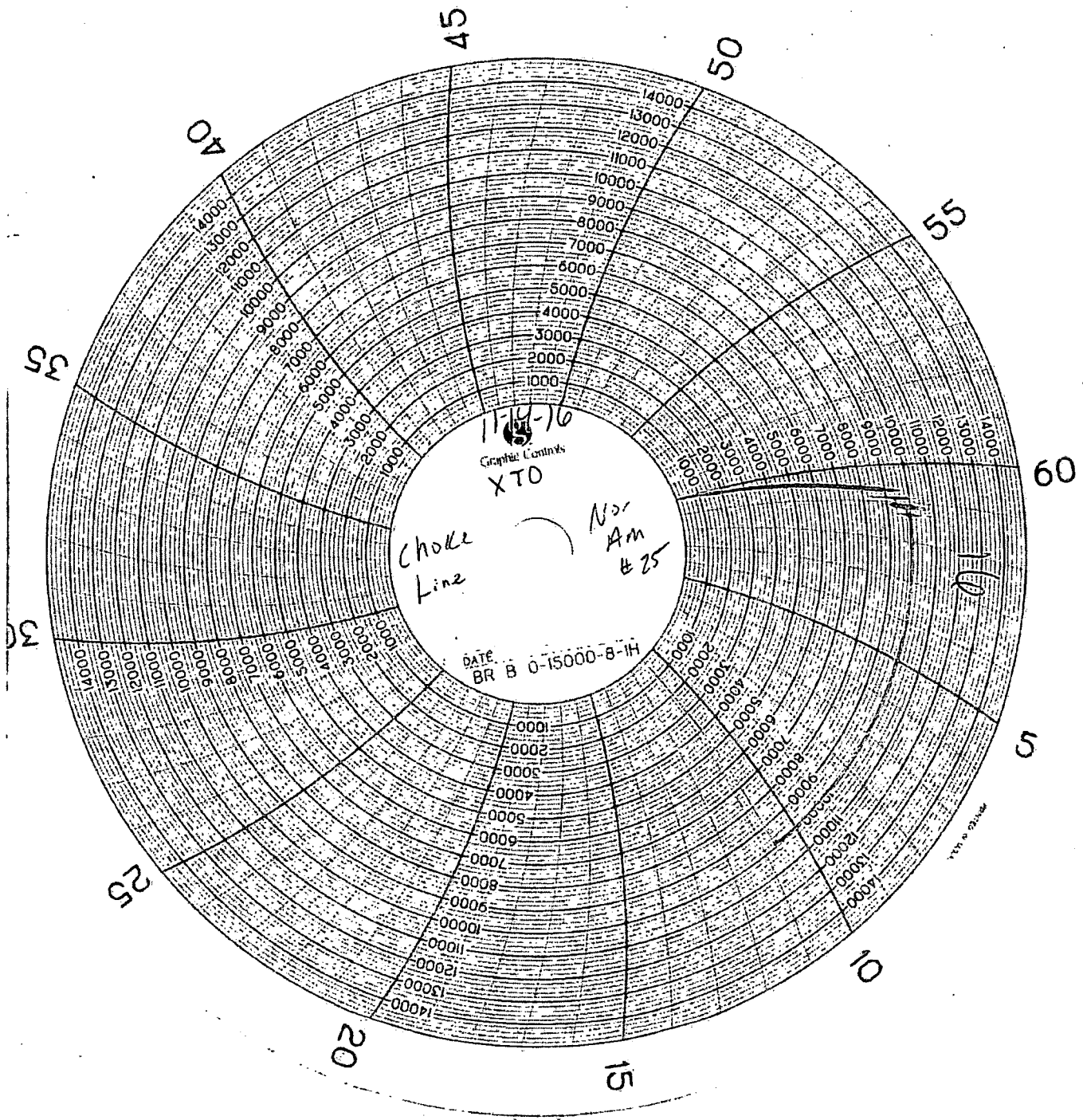



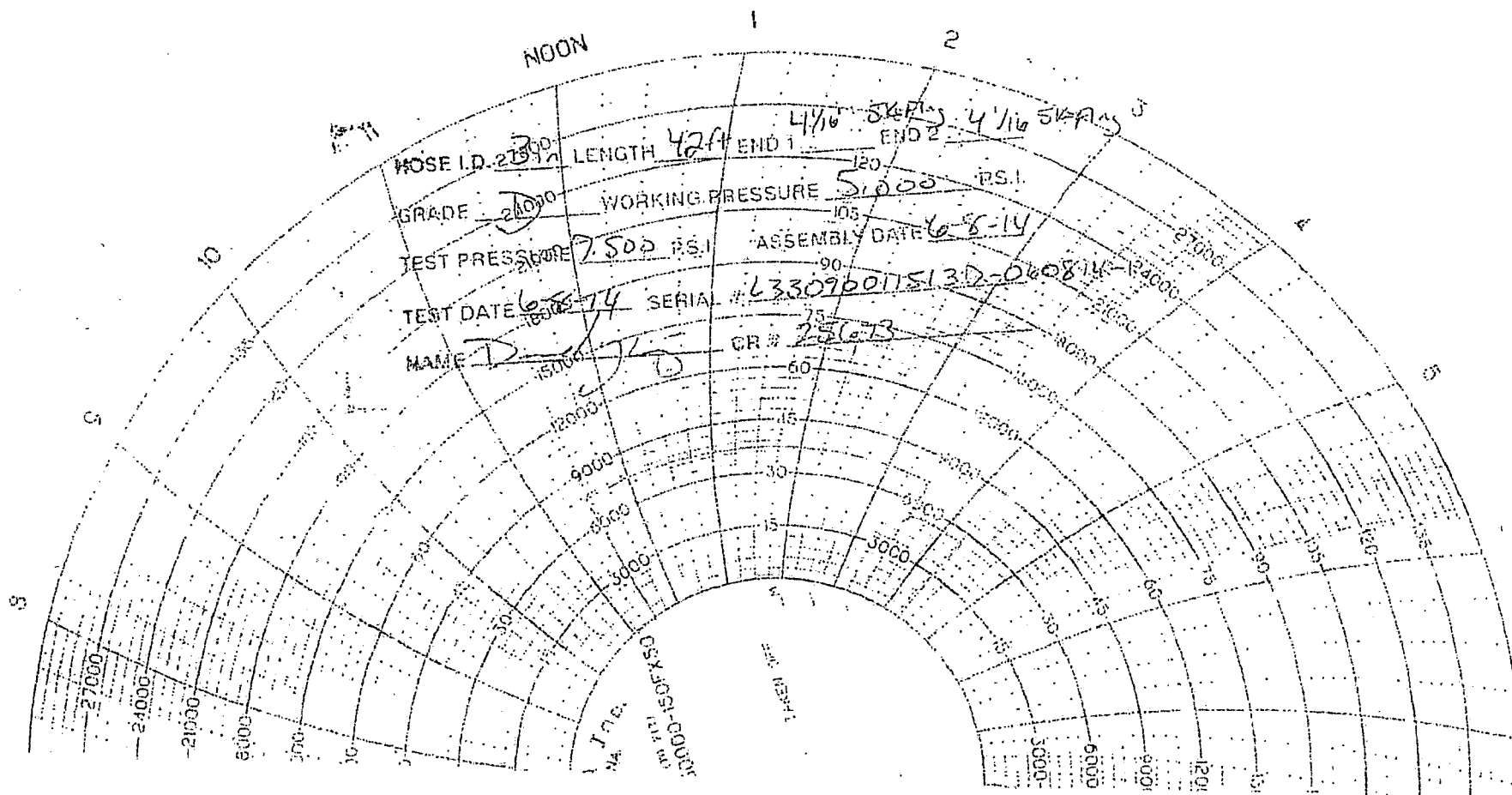





GE Oil & Gas

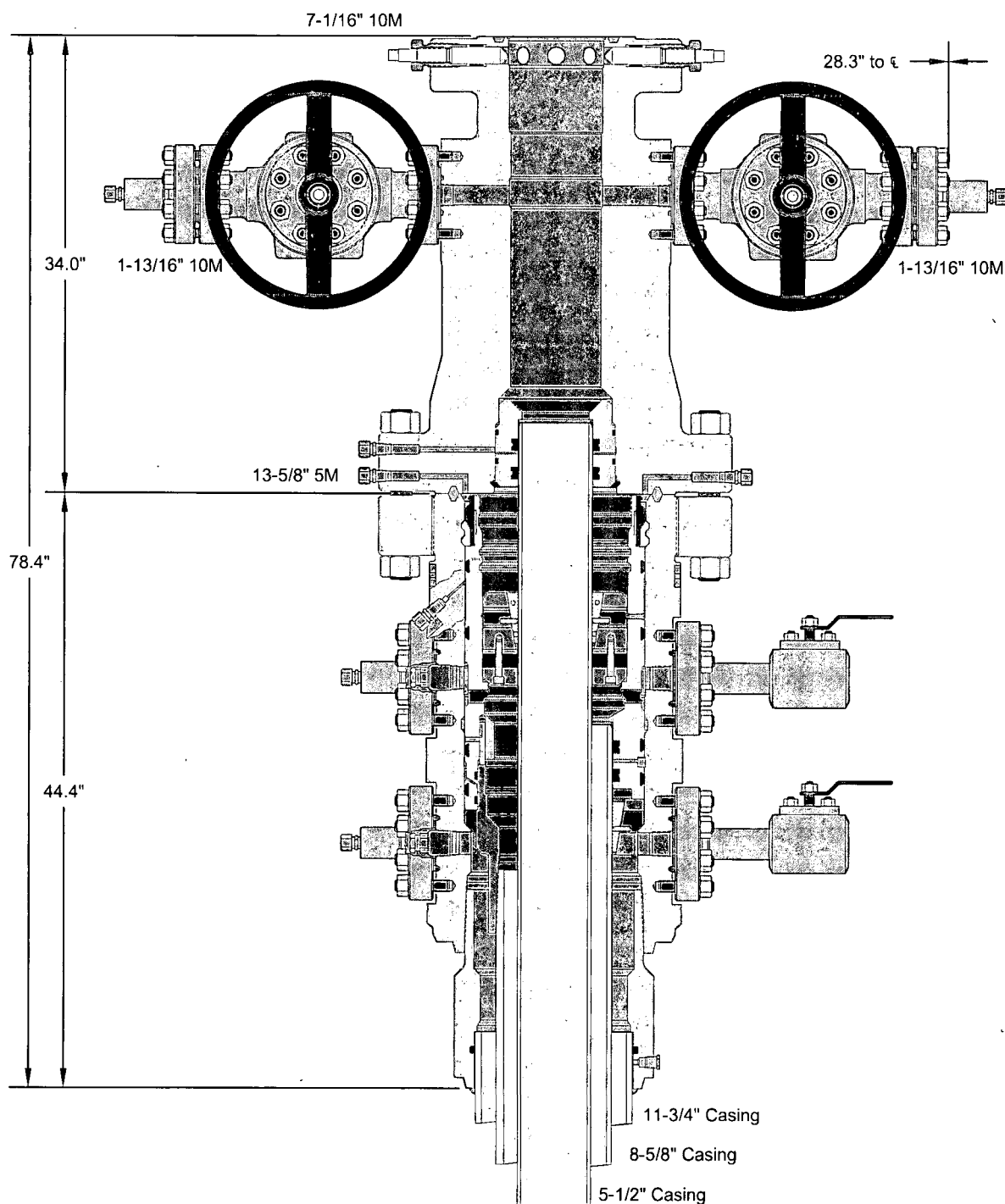

ALL DIMENSIONS ARE APPROXIMATE

This drawing is the property of GE Oil & Gas Pressure Control LP and is considered confidential. Unless otherwise approved in writing, neither it nor its contents may be used, copied, transmitted or reproduced except for the sole purpose of GE Oil & Gas Pressure Control LP.

XTO ENERGY, INC.

11-3/4" x 8-5/8" x 5-1/2" 10M RSH-2 Wellhead  
Assembly, With T-EBS-F Tubing Head

DRAWN	VJK	31OCT16
APPRV	KN	31OCT16
FOR REFERENCE ONLY		
DRAWING NO.		10012358





U.S. Department of the Interior  
BUREAU OF LAND MANAGEMENT

## SUPO Data Report

11/21/2019

APD ID: 10400045688

Submission Date: 08/17/2019

Highlighted data  
reflects the most  
recent changes

Operator Name: XTO ENERGY INCORPORATED

Well Name: CORRAL CANYON 8-32 FEDERAL

Well Number: 161H

[Show Final Text](#)

Well Type: CONVENTIONAL GAS WELL

Well Work Type: Drill

### Section 1 - Existing Roads

Will existing roads be used? YES

Existing Road Map:

CC\_8\_32\_161H\_Road\_20190809120152.pdf

Existing Road Purpose: ACCESS,FLUID TRANSPORT

Row(s) Exist? YES

ROW ID(s)

ID:

Do the existing roads need to be improved? NO

Existing Road Improvement Description:

Existing Road Improvement Attachment:

### Section 2 - New or Reconstructed Access Roads

Will new roads be needed? YES

New Road Map:

CC\_8\_32\_Road\_20190807053901.pdf

New road type: LOCAL,RESOURCE

Length: 3463

Feet

Width (ft.): 30

Max slope (%): 2

Max grade (%): 3

Army Corp of Engineers (ACOE) permit required? N

ACOE Permit Number(s):

New road travel width: 14

**New road access erosion control:** The access road will be constructed and maintained as necessary to prevent soil erosion and accommodate all-weather traffic. The road will be crowned and ditched with water turnouts installed as necessary to provide for proper drainage along with access road route

**New road access plan or profile prepared?** N

**New road access plan attachment:**



**Operator Name:** XTO ENERGY INCORPORATED

**Well Name:** CORRAL CANYON 8-32 FEDERAL

**Well Number:** 161H

**Access road engineering design?** N

**Access road engineering design attachment:**

**Turnout?** N

**Access surfacing type:** OTHER

**Access topsoil source:** ONSITE

**Access surfacing type description:** Native Caliche

**Access onsite topsoil source depth:** 6

**Offsite topsoil source description:**

**Onsite topsoil removal process:** Approximately 6 inches of topsoil (root zone) will be stripped from the proposed access road prior to any further construction activity. The topsoil that was stripped will be spread along the edge of the road and within the ditch. The topsoil will be seeded with the proper seed mix designated by the BLM

**Access other construction information:** Construction, reclamation, and/or routine maintenance will not be conducted during periods when the soil conditions for construction could lead to impacts to the surrounding environment, or when watershed damage is likely to occur as a result of these activities.

**Access miscellaneous information:** A. The Corral Canyon 8-32 Federal & Corral Canyon 5-32 Federal development area is accessed from the intersection of highway 285 (Pecos Hwy) and Whitehorn Road. Go Northeast on Whitehorn Road approximately 2.4 miles. Turn slight left (Northeast) onto Longhorn Road and go approximately 1.8 miles. Turn left (Northeast) onto Pipeline Road Number 1 and go approximately 1.8 miles. Turn left (north) on lease road and go approximately 3.5 miles to a Y intersection. Keep left (east/Southeast) on lease road and go approximately .25 miles. Turn left (Southeast) on lease road and go approximately .5 miles, arriving at the proposed road. Location is to the West.

**Number of access turnouts:**

**Access turnout map:**

### Drainage Control

**New road drainage crossing:** OTHER

**Drainage Control comments:** The access road and associated drainage structures will be constructed and maintained in accordance with road guidelines contained in the joint BLM/USFS publication: Surface Operating Standards for Oil and Gas Exploration and Development, The Gold Book, Fourth Edition and/or BLM Manual Section 9113 concerning road construction standards on projects subject to federal jurisdiction.

**Road Drainage Control Structures (DCS) description:** No DCS were identified at onsite. DCS will be applied for as-needed and be in accordance with road guidelines contained in the joint BLM/USFS publication: Surface Operating Standards for Oil and Gas Exploration and Development, The Gold Book, Fourth Edition and/or BLM Manual Section 9113 concerning road construction standards on projects subject to federal jurisdiction.

**Road Drainage Control Structures (DCS) attachment:**

### Access Additional Attachments

### Section 3 - Location of Existing Wells

**Existing Wells Map?** YES

**Attach Well map:**

CC\_8\_32\_1\_Mile\_20190807053835.pdf



**Operator Name:** XTO ENERGY INCORPORATED

**Well Name:** CORRAL CANYON 8-32 FEDERAL

**Well Number:** 161H

## Section 4 - Location of Existing and/or Proposed Production Facilities

**Submit or defer a Proposed Production Facilities plan?** SUBMIT

**Production Facilities description:** Production Facilities. Two pads were staked with the BLM for construction and use as Central Tank Batteries (CTB). The Northern most facility is the Corral Canyon 8-32 Fed CTBN, is 400x450 located in Section 8-26S-29E NMPM, Eddy County, New Mexico. The Southernmost facility is the Corral Canyon 8-32 Fed CTBS, is 500x450, and is located in Section 8-26S-29E, NMPM, Eddy County, New Mexico. Centerpoint: 1650x1821FEL, 8-25S-29E. Plats of the proposed facilities are attached. Only the area necessary to maintain facilities will be disturbed. Due to air permitting timeframes and anticipated reserves, two facilities are anticipated to be necessary for full area development. A 3160-5 sundry notification will be submitted after construction with a site-security diagram and layout of the facility with associated equipment. Flowlines. In the event the wells are found productive, 20-8 or less composite flexpipe or steel flowlines with a maximum safety pressure rating of 1400psi (operating pressure: 750 psi) will be buried within proposed lease road corridors from the proposed wells to the CC 8-32 CTB1 & CC 5-32 CTB1 where the oil, gas, and water will be metered and separated. If XTO Energy, Inc. decides to run surface lines, 20-4 or less flexpipe or steel flowlines with a max. safety psi rating of 750 (op. psi: 125psi) will be laid within proposed lease road corridors from the proposed wells to the proposed CTBs. An additional 20-10 or less high pressure gas lines will be buried within the proposed lease road corridor with the flowlines for gas lift, fuel gas, and water. The distance of proposed flowlines per well will be approximately 4135.66 or less per well based on the location of the well pad in conjunction with the facility location. All flowlines will follow proposed lease road corridors. Gas & Oil Pipeline. A gas purchaser has been identified and will be building separately to the Corral Canyon 8-32 & Corral Canyon 5-32 CTBs in this application. Disposal Facilities. Produced water will be piped from location to a disposal facility as needed. Once wells are drilled and completed, a 3160-5 sundry notification will be submitted to BLM in compliance with Onshore Order 7. Flare. There will be 2 flares associated with the Corral Canyon 8-32 & 5-32 Federal project. The second flare stack will be associated with the Corral Canyon 8-32 CTBN, be 40x40, connected via a 133.17 buried steel flare line with a maximum safety pressure rating of 125psi (operating pressure: 25psi. A 30 ROW is requested for the flare line. The second flare stack will be associated with the Corral Canyon 8-32 CTBS, be 40x40, connected via a 130.03 buried steel flare line with a maximum safety pressure rating of 125psi (operating pressure: 25psi. A 30 ROW is requested for the flare line. Plat of the flare pad and line are attached. Aboveground Structures. All permanent (on site six months or longer) aboveground structures constructed or installed on location and not subject to safety requirements will be painted earth-tone colors such as shale green that reduce the visual impacts of the built environment. Containment Berms. Containment berms will be constructed completely around any production facilities designed to hold fluids. The containment berms will be constructed of compacted subsoil, be sufficiently impervious, hold 1 times the capacity of the largest tank and away from cut or fill areas. Electrical. All lines will be primary 12,740 volt to properly run expected production equipment. 5942.76 of electrical will be run from the anticipated tie-in point with a request for 30 ROW construction and maintenance buffer. This distance is a max. approximation and may vary based on lease road corridors, varying elevations and terrain in the area. A plat of the proposed electrical is attached.

**Production Facilities map:**

CC\_8\_32\_CTBN\_20190807053954.pdf

CC\_8\_32\_CTBS\_20190807054002.pdf

CC\_8\_32\_FL\_20190807054011.pdf

CC\_8\_32\_OHE\_20190807054020.pdf

## Section 5 - Location and Types of Water Supply

### Water Source Table



**Operator Name:** XTO ENERGY INCORPORATED

**Well Name:** CORRAL CANYON 8-32 FEDERAL

**Well Number:** 161H

**Water source type:** OTHER

**Describe type:** Fresh Water 27-25S-30E

**Water source use type:** SURFACE CASING  
INTERMEDIATE/PRODUCTION  
CASING

**Source latitude:**

**Source longitude:**

**Source datum:**

**Water source permit type:** PRIVATE CONTRACT

**Water source transport method:** PIPELINE  
TRUCKING

**Source land ownership:** FEDERAL

**Source transportation land ownership:** STATE

**Water source volume (barrels):** 200000

**Source volume (acre-feet):** 25.77861927

**Source volume (gal):** 8400000

---

**Water source type:** OTHER

**Describe type:** Fresh Water, Section 6-25S-29E

**Water source use type:** SURFACE CASING  
INTERMEDIATE/PRODUCTION  
CASING

**Source latitude:**

**Source longitude:**

**Source datum:**

**Water source permit type:** PRIVATE CONTRACT

**Water source transport method:** TRUCKING  
PIPELINE

**Source land ownership:** FEDERAL

**Source transportation land ownership:** FEDERAL

**Water source volume (barrels):** 200000

**Source volume (acre-feet):** 25.77861927

**Source volume (gal):** 8400000

---



**Operator Name:** XTO ENERGY INCORPORATED

**Well Name:** CORRAL CANYON 8-32 FEDERAL

**Well Number:** 161H

**Water source and transportation map:**

CC\_8\_32\_161H\_Wtr\_20190809120221.pdf

**Water source comments:**

**New water well?** N

### New Water Well Info

**Well latitude:**

**Well Longitude:**

**Well datum:**

**Well target aquifer:**

**Est. depth to top of aquifer(ft):**

**Est thickness of aquifer:**

**Aquifer comments:**

**Aquifer documentation:**

**Well depth (ft):**

**Well casing type:**

**Well casing outside diameter (in.):**

**Well casing inside diameter (in.):**

**New water well casing?**

**Used casing source:**

**Drilling method:**

**Drill material:**

**Grout material:**

**Grout depth:**

**Casing length (ft.):**

**Casing top depth (ft.):**

**Well Production type:**

**Completion Method:**

**Water well additional information:**

**State appropriation permit:**

**Additional information attachment:**

### Section 6 - Construction Materials

**Using any construction materials:** YES

**Construction Materials description:** Pit 1: Federal Caliche Pit, Section 17-T25S-R30E Pit 2: Federal Caliche Pit, Section 34-T25S-R29E

**Construction Materials source location attachment:**

### Section 7 - Methods for Handling Waste

**Waste type:** DRILLING

**Waste content description:** Cuttings

**Amount of waste:** 2100 pounds

**Waste disposal frequency :** One Time Only

**Safe containment description:** The well will be drilled utilizing a closed-loop mud system. Drill cuttings will be held in roll-off style mud boxes and taken to a New Mexico Oil Conservation Division (NMOCD) approved disposal site.

**Safe containmant attachment:**



**Operator Name:** XTO ENERGY INCORPORATED

**Well Name:** CORRAL CANYON 8-32 FEDERAL

**Well Number:** 161H

**Waste disposal type:** HAUL TO COMMERCIAL FACILITY      **Disposal location ownership:** COMMERCIAL

**Disposal type description:**

**Disposal location description:** R360 Environmental Solutions, 4507 W Carlsbad HWY, Hobbs, NM 88240, 575-393-1079

**Waste type:** DRILLING

**Waste content description:** Fluids

**Amount of waste:** 500                      barrels

**Waste disposal frequency :** One Time Only

**Safe containment description:** Steel mud pits

**Safe containmant attachment:**

**Waste disposal type:** HAUL TO COMMERCIAL FACILITY      **Disposal location ownership:** COMMERCIAL

**Disposal type description:**

**Disposal location description:** R360 Environmental Solutions, 4507 W Carlsbad HWY, Hobbs, NM 88240, 575-393-1079

**Waste type:** SEWAGE

**Waste content description:** Human Waste

**Amount of waste:** 250                      gallons

**Waste disposal frequency :** Weekly

**Safe containment description:** Portable, self-contained toilets will be provided for human waste disposal. Upon completion of drilling and completion activities, or as required, the toilet holding tanks will be pumped and the contents thereof disposed of in an approved sewage disposal facility. All state and local laws and regulations pertaining to the disposal of human and solid waste will be complied with. This equipment will be properly maintained during the drilling and completion operations and will be removed when all operations are complete.

**Safe containmant attachment:**

**Waste disposal type:** HAUL TO COMMERCIAL FACILITY      **Disposal location ownership:** COMMERCIAL

**Disposal type description:**

**Disposal location description:** A licensed 3rd party contractor will be used to haul and dispose human waste

**Waste type:** GARBAGE

**Waste content description:** Garbage, junk and non-flammable waste materials

**Amount of waste:** 250                      pounds

**Waste disposal frequency :** Weekly

**Safe containment description:** All garbage, junk and non-flammable waste materials will be contained in a self-contained, portable dumpster or trash cage, to prevent scattering and will be removed and deposited in an approve sanitary landfill. Immediately after drilling all debris and other waste materials on and around the well location not contained in the trash cage will be cleaned up and removed from the location. No potentially adverse materials or substances will be left on the location.

**Safe containmant attachment:**



**Operator Name:** XTO ENERGY INCORPORATED

**Well Name:** CORRAL CANYON 8-32 FEDERAL

**Well Number:** 161H

**Waste disposal type:** HAUL TO COMMERCIAL FACILITY      **Disposal location ownership:** COMMERCIAL

**Disposal type description:**

**Disposal location description:** A licensed 3rd party contractor will be used to haul and safely dispose garbage, junk and non-flammable waste materials.

### Reserve Pit

**Reserve Pit being used?** N

**Temporary disposal of produced water into reserve pit?** NO

**Reserve pit length (ft.)**

**Reserve pit width (ft.)**

**Reserve pit depth (ft.)**

**Reserve pit volume (cu. yd.)**

**Is at least 50% of the reserve pit in cut?**

**Reserve pit liner**

**Reserve pit liner specifications and installation description**

### Cuttings Area

**Cuttings Area being used?** NO

**Are you storing cuttings on location?** YES

**Description of cuttings location** Drill cuttings will be held in roll-off style mud boxes and taken to a New Mexico Oil Conservation Division (NMOCD) approved disposal site.

**Cuttings area length (ft.)**

**Cuttings area width (ft.)**

**Cuttings area depth (ft.)**

**Cuttings area volume (cu. yd.)**

**Is at least 50% of the cuttings area in cut?**

**Cuttings area liner**

**Cuttings area liner specifications and installation description**

## Section 8 - Ancillary Facilities

**Are you requesting any Ancillary Facilities?:** N

**Ancillary Facilities attachment:**

**Comments:**



**Operator Name:** XTO ENERGY INCORPORATED

**Well Name:** CORRAL CANYON 8-32 FEDERAL

**Well Number:** 161H

### Section 9 - Well Site Layout

#### Well Site Layout Diagram:

CC\_8\_32\_161H\_Well\_20190809120241.pdf

**Comments:** Multi-Well Pad

### Section 10 - Plans for Surface Reclamation

**Type of disturbance:** New Surface Disturbance

**Multiple Well Pad Name:** CC 8-32 Fed

**Multiple Well Pad Number:** 1

#### Recontouring attachment:

CC\_8\_32\_Fed\_Int\_Rec1\_20190807054117.pdf

CC\_8\_32\_Fed\_Int\_Rec2\_20190807054125.pdf

CC\_8\_32\_Fed\_Int\_Rec3\_20190807054130.pdf

CC\_8\_32\_Fed\_Int\_Rec4\_20190807054135.pdf

**Drainage/Erosion control construction:** All compacted areas to be seeded will be ripped to a minimum depth of 18 inches with a minimum furrow spacing of 2 feet, followed by recontouring the surface and then evenly spreading the stockpiled topsoil. Prior to seeding, the seedbed will be scarified to a depth of no less than 4-6 inches.

**Drainage/Erosion control reclamation:** Erosion features are equal to or less than surrounding area and erosion control is sufficient so that water naturally infiltrates into the soil and gullying, headcutting, slumping, and deep or excessive rills (greater than 3 inches) are not observed.

**Well pad proposed disturbance (acres):** 22.96

**Road proposed disturbance (acres):** 2.38

**Powerline proposed disturbance (acres):** 4.09

**Pipeline proposed disturbance (acres):** 2.85

**Other proposed disturbance (acres):** 9.48

**Total proposed disturbance:**  
41.760000000000005

#### Disturbance Comments:

**Well pad interim reclamation (acres):** 7.88

**Road interim reclamation (acres):** 0

**Powerline interim reclamation (acres):** 0

**Pipeline interim reclamation (acres):** 0

**Other interim reclamation (acres):** 0

**Total interim reclamation:** 7.88

**Well pad long term disturbance (acres):** 15.08

**Road long term disturbance (acres):** 2.38

**Powerline long term disturbance (acres):** 4.09

**Pipeline long term disturbance (acres):** 2.35

**Other long term disturbance (acres):** 9.48

**Total long term disturbance:** 33.38

**Reconstruction method:** The original stock piled topsoil will be spread over the areas being reclaimed and the original landform will be restored for all disturbed areas including well pads, production facilities, roads, pipelines, and utility corridors as close as possible to the original topography. The location will then be ripped and seeded.

**Topsoil redistribution:** The original stock piled topsoil will be spread over the areas being reclaimed and the original landform will be restored for all disturbed areas including well pads, production facilities, roads, pipelines, and utility corridors as close as possible to the original topography. The location will then be ripped and seeded.

**Soil treatment:** A self-sustaining, vigorous, diverse, native (or otherwise approved) plant community will be established on the site with a density sufficient to control erosion and invasion by non-native plants and to re-establish wildlife habitat or forage production. At a minimum, the established plant community will consist of species included in the seed mix and/or desirable species occurring in the surrounding natural vegetation.

**Existing Vegetation at the well pad:** Soil area is a combination of Pajarito-Dune land complex, loamy sand with 0-3% slopes, and Potter-Simona complex, shallow sandy soil with 5 to 25% slopes. These soils support grassland dominated by



**Operator Name:** XTO ENERGY INCORPORATED

**Well Name:** CORRAL CANYON 8-32 FEDERAL

**Well Number:** 161H

black grama throughout with dropseeds and bluestems more prevalent in the loamier areas. The areas with shallower soil have fewer shrubs and more litter cover with shrubs such as sand sage, shinnery oak and mesquite appearing as the soil presents more loam. Other vegetation such as creosote, mesquite, catclaw, snakeweed, and soapweed yucca grow within the area.

**Existing Vegetation at the well pad attachment:**

**Existing Vegetation Community at the road:** Soil area is a combination of Pajarito-Dune land complex, loamy sand with 0-3% slopes, and Potter-Simona complex, shallow sandy soil with 5 to 25% slopes. These soils support grassland dominated by black grama throughout with dropseeds and bluestems more prevalent in the loamier areas. The areas with shallower soil have fewer shrubs and more litter cover with shrubs such as sand sage, shinnery oak and mesquite appearing as the soil presents more loam. Other vegetation such as creosote, mesquite, catclaw, snakeweed, and soapweed yucca grow within the area.

**Existing Vegetation Community at the road attachment:**

**Existing Vegetation Community at the pipeline:** Soil area is a combination of Pajarito-Dune land complex, loamy sand with 0-3% slopes, and Potter-Simona complex, shallow sandy soil with 5 to 25% slopes. These soils support grassland dominated by black grama throughout with dropseeds and bluestems more prevalent in the loamier areas. The areas with shallower soil have fewer shrubs and more litter cover with shrubs such as sand sage, shinnery oak and mesquite appearing as the soil presents more loam. Other vegetation such as creosote, mesquite, catclaw, snakeweed, and soapweed yucca grow within the area.

**Existing Vegetation Community at the pipeline attachment:**

**Existing Vegetation Community at other disturbances:** Soil area is a combination of Pajarito-Dune land complex, loamy sand with 0-3% slopes, and Potter-Simona complex, shallow sandy soil with 5 to 25% slopes. These soils support grassland dominated by black grama throughout with dropseeds and bluestems more prevalent in the loamier areas. The areas with shallower soil have fewer shrubs and more litter cover with shrubs such as sand sage, shinnery oak and mesquite appearing as the soil presents more loam. Other vegetation such as creosote, mesquite, catclaw, snakeweed, and soapweed yucca grow within the area.

**Existing Vegetation Community at other disturbances attachment:**

**Non native seed used?** N

**Non native seed description:**

**Seedling transplant description:**

**Will seedlings be transplanted for this project?** N

**Seedling transplant description attachment:**

**Will seed be harvested for use in site reclamation?** N

**Seed harvest description:**

**Seed harvest description attachment:**



**Operator Name:** XTO ENERGY INCORPORATED

**Well Name:** CORRAL CANYON 8-32 FEDERAL

**Well Number:** 161H

### Seed Management

#### Seed Table

**Seed type:**

**Seed source:**

**Seed name:**

**Source name:**

**Source address:**

**Source phone:**

**Seed cultivar:**

**Seed use location:**

**PLS pounds per acre:**

**Proposed seeding season:**

Seed Summary	
Seed Type	Pounds/Acre

**Total pounds/Acre:**

**Seed reclamation attachment:**

#### Operator Contact/Responsible Official Contact Info

**First Name:**

**Last Name:**

**Phone:**

**Email:**

**Seedbed prep:** Initial seedbed preparation will consist of recontouring to the appropriate interim or final reclamation standard. All compacted areas to be seeded will be ripped to a minimum depth of 18 inches with a minimum furrow spacing of 2 feet, followed by recontouring the surface and then evenly spreading the stockpiled topsoil. Prior to seeding, the seedbed will be scarified to a depth of no less than 4-6 inches. If the site is to be broadcast seeded, the surface will be left rough enough to trap seed and snow, control erosion, and increase water infiltration.

**Seed BMP:** If broadcast seeding is to be used and is delayed, final seedbed preparation will consist of contour cultivating to a depth of 4-6 inches within 24 hours prior to seeding, dozer tracking, or other imprinting in order to break the soil crust and create seed germination micro-sites.

**Seed method:** Seeding will be conducted no more than two weeks following completion of final seedbed preparation. A certified weed-free seed mix designed by the BLM to meet reclamation standards will be used. If the site is harrowed or dragged, seed will be covered by no more than 0.25 inch of soil.

**Existing invasive species?** N

**Existing invasive species treatment description:**

**Existing invasive species treatment attachment:**

**Weed treatment plan description:** Weed control for all phases will be through the use of approved pesticides and herbicides according to applicable State, Federal and local laws.

**Weed treatment plan attachment:**

**Monitoring plan description:** Monitoring of invasive and noxious weeds will be visual and as-needed. If it is determined additional methods are required to monitor invasive and noxious weeds, appropriate BLM authorities will be contacted with a plan of action for approval prior to implementation.

**Monitoring plan attachment:**



**Operator Name:** XTO ENERGY INCORPORATED

**Well Name:** CORRAL CANYON 8-32 FEDERAL

**Well Number:** 161H

**Success standards:** 100% compliance with applicable regulations.

**Pit closure description:** There will be no reserve pit as each well will be drilled utilizing a closed loop mud system. The closed loop mud system will meet the NMOCD requirements 19.15.17.

**Pit closure attachment:**

## Section 11 - Surface Ownership

**Disturbance type:** WELL PAD

**Describe:**

**Surface Owner:** BUREAU OF LAND MANAGEMENT

**Other surface owner description:**

**BIA Local Office:**

**BOR Local Office:**

**COE Local Office:**

**DOD Local Office:**

**NPS Local Office:**

**State Local Office:**

**Military Local Office:**

**USFWS Local Office:**

**Other Local Office:**

**USFS Region:**

**USFS Forest/Grassland:**

**USFS Ranger District:**

**Disturbance type:** NEW ACCESS ROAD

**Describe:**

**Surface Owner:** BUREAU OF LAND MANAGEMENT

**Other surface owner description:**

**BIA Local Office:**

**BOR Local Office:**

**COE Local Office:**

**DOD Local Office:**

**NPS Local Office:**

**State Local Office:**



**Operator Name:** XTO ENERGY INCORPORATED

**Well Name:** CORRAL CANYON 8-32 FEDERAL

**Well Number:** 161H

**Military Local Office:**

**USFWS Local Office:**

**Other Local Office:**

**USFS Region:**

**USFS Forest/Grassland:**

**USFS Ranger District:**

**Disturbance type:** OTHER

**Describe:** CTB

**Surface Owner:** BUREAU OF LAND MANAGEMENT

**Other surface owner description:**

**BIA Local Office:**

**BOR Local Office:**

**COE Local Office:**

**DOD Local Office:**

**NPS Local Office:**

**State Local Office:**

**Military Local Office:**

**USFWS Local Office:**

**Other Local Office:**

**USFS Region:**

**USFS Forest/Grassland:**

**USFS Ranger District:**

**Disturbance type:** OTHER

**Describe:** OHE

**Surface Owner:** BUREAU OF LAND MANAGEMENT

**Other surface owner description:**

**BIA Local Office:**

**BOR Local Office:**

**COE Local Office:**



**Operator Name:** XTO ENERGY INCORPORATED

**Well Name:** CORRAL CANYON 8-32 FEDERAL

**Well Number:** 161H

**DOD Local Office:**

**NPS Local Office:**

**State Local Office:**

**Military Local Office:**

**USFWS Local Office:**

**Other Local Office:**

**USFS Region:**

**USFS Forest/Grassland:**

**USFS Ranger District:**

**Disturbance type:** OTHER

**Describe:** Flowline

**Surface Owner:** BUREAU OF LAND MANAGEMENT

**Other surface owner description:**

**BIA Local Office:**

**BOR Local Office:**

**COE Local Office:**

**DOD Local Office:**

**NPS Local Office:**

**State Local Office:**

**Military Local Office:**

**USFWS Local Office:**

**Other Local Office:**

**USFS Region:**

**USFS Forest/Grassland:**

**USFS Ranger District:**

## Section 12 - Other Information

**Right of Way needed?** Y

**Use APD as ROW?** Y

**ROW Type(s):** 281001 ROW - ROADS,288100 ROW – O&G Pipeline,288101 ROW – O&G Facility Sites,289001 ROW- O&G Well Pad,FLPMA (Powerline)



**Operator Name:** XTO ENERGY INCORPORATED

**Well Name:** CORRAL CANYON 8-32 FEDERAL

**Well Number:** 161H

**ROW Applications**

**SUPO Additional Information:**

**Use a previously conducted onsite?** Y

**Previous Onsite information:** PRESENT AT ON-SITE: Bobby Ballard, BLM NRS Supervisor Fernano Banos, BLM NRS Jimie Scott, Construction Foreman FSC, Inc., Surveyors

**Other SUPO Attachment**

CC\_8\_32\_SUPO\_20191004064422.pdf



# TOPOGRAPHICAL AND ACCESS ROAD MAP

## DIRECTIONS TO THIS LOCATION:

FROM THE INTERSECTION OF HIGHWAY 285 (PECOS HWY.) AND WHITEHORN RD. GO NORTHEAST ON WHITEHORN RD. APPROX. 2.4 MILES. TURN SLIGHT LEFT (NORTHEAST) ONTO LONGHORN RD. AND GO APPROX. 1.8 MILES. TURN LEFT (NORTHEAST) ONTO PIPELINE ROAD NUMBER 1 AND GO APPROX. 1.8 MILES. TURN LEFT (NORTH) ON LEASE ROAD AND GO APPROX. 3.5 MILES TO A "Y" INTERSECTION. TURN LEFT (NORTHEAST) ON LEASE ROAD AND GO APPROX. 2.2 MILES TO A "Y" INTERSECTION. KEEP LEFT (EAST/SOUTHEAST) ON LEASE ROAD AND GO APPROX. 0.25 MILES. TURN LEFT (SOUTHEAST) ON LEASE ROAD AND GO APPROX. 0.5 MILES ARRIVING AT THE PROPOSED ROAD AND THE LOCATION IS TO THE WEST.

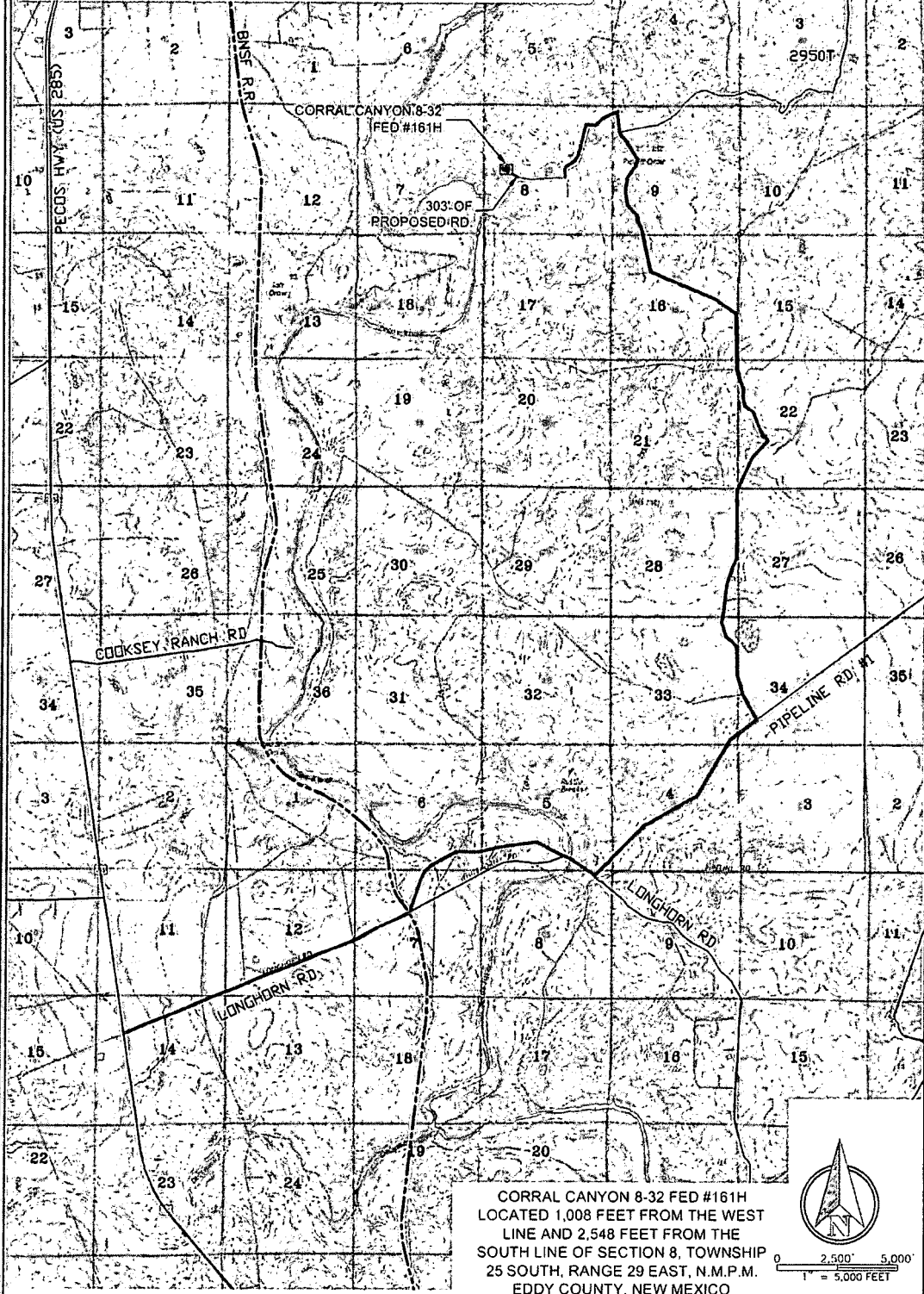

CORRAL CANYON 8-32 FED #161H  
LOCATED 1,008 FEET FROM THE WEST  
LINE AND 2,548 FEET FROM THE  
SOUTH LINE OF SECTION 8, TOWNSHIP  
25 SOUTH, RANGE 29 EAST, N.M.P.M.  
EDDY COUNTY, NEW MEXICO



550 Bailey Ave., 205 - Fort Worth, TX 76107  
Ph: 817.349.9800 - Fax: 979.732.5271  
TBPE Firm 17957 | TBPLS Firm 10193887  
www.fbcinc.net  
© COPYRIGHT 2014 - ALL RIGHTS RESERVED

DATE:	5-2-2019	PROJECT NO:	2017091558
DRAWN BY:	AI	SCALE:	1" = 5,000'
CHECKED BY:	DM	SHEET:	1 OF 1
FIELD CREW:	RE/PH	REVISION:	NO





0 300' 600'  
1" = 600' FEET

NW/4 NW/4

NE/4 NW/4

NW/4 NE/4

NE/4 NE/4

SW/4 NW/4

SE/4 NW/4

SE/4 NE/4

NE/4 SE/4

**SECTION 8**  
TOWNSHIP 25 SOUTH, RANGE 29 EAST  
NEW MEXICO PRIME MERIDIAN  
OWNER: U.S.A.

3/4" CAPPED IRON PIPE  
FOUND IN ROCK MOUND

121H 102H 122H  
161H 162H

**P.O.B. "A"**  
NAD 83 (NME)  
Y = 416,257.06  
X = 641,116.40

**P.O.T. "B"**  
NAD 83 (NME)  
Y = 416,124.33  
X = 641,909.30

**P.O.T. "E"**  
NAD 83 (NME)  
Y = 417,293.33  
X = 643,225.39

**P.O.B. "E"**  
NAD 83 (NME)  
Y = 416,512.94  
X = 643,282.39

**P.O.T. "D"**  
NAD 83 (NME)  
Y = 416,192.04  
X = 643,230.81

**P.O.T. "A"**  
NAD 83 (NME)  
Y = 416,102.40  
X = 643,274.38

**P.O.B. "D"**  
NAD 83 (NME)  
Y = 416,101.97  
X = 643,231.48

**P.O.B. "B"**  
NAD 83 (NME)  
Y = 416,034.34  
X = 641,908.60

**P.O.T. "C"**  
NAD 83 (NME)  
Y = 415,988.80  
X = 642,227.44

**GENERAL NOTES**

- BEARINGS AND COORDINATES SHOWN HEREON ARE MERCATOR GRID AND CONFORM TO THE NEW MEXICO COORDINATE SYSTEM "NEW MEXICO EAST ZONE" NORTH AMERICAN DATUM 1983. DISTANCES ARE SURFACE VALUES.
- LATITUDE AND LONGITUDE VALUES SHOWN HEREON ARE RELATIVE TO THE NORTH AMERICAN DATUM (NAD83).

**FSC INC**  
SURVEYORS+ENGINEERS  
550 Bailey Ave., 205 - Fort Worth, TX 76107  
Ph: 817.349.9800 - Fax: 979.732.5271  
TBPE Firm 17957 | THPLS Firm 10193887  
www.fscinc.net

DATE: 5-9-2019  
DRAWN BY: JC  
CHECKED BY: DH  
FIELD CREW: RE/RD/KN/CD  
PROJECT NO: 2017091592  
SCALE: 1" = 600'  
SHEET: 1 OF 1  
REVISION:

**PLAT OF:**  
**PROPOSED CENTERLINE OF**  
**ACCESS ROADS FOR:**  
**XTO ENERGY, INC.**  
**CORRAL CANYON 8-32/5-32 FED**  
SITUATED IN SECTION 8,  
TOWNSHIP 25 SOUTH, RANGE 29 EAST,  
NEW MEXICO PRIME MERIDIAN,  
EDDY COUNTY, NEW MEXICO

1" CAPPED IRON PIPE  
FOUND IN ROCK MOUND

**P.O.T. "F"**  
NAD 83 (NME)  
Y = 418,790.90  
X = 644,627.31

**P.O.B. "F"**  
NAD 83 (NME)  
Y = 418,560.89  
X = 644,625.59

**CORRAL CANYON 8-32/5-32 FED PROPOSED ACCESS ROADS DESCRIPTION:**

SURVEY OF A STRIP OF LAND 30.0 FEET WIDE AND 3,462.36 FEET, 209.84 RODS, OR 0.66 MILES IN LENGTH CROSSING SECTION 8, TOWNSHIP 25 SOUTH, RANGE 29 EAST, N.M.P.M. EDDY COUNTY, NEW MEXICO AND BEING 15.0 FEET RIGHT AND 15.0 FEET LEFT OF THE ABOVE PLATTED CENTERLINE OF ROAD SURVEY, COMPRISING OF 2.363 ACRES AND DIVIDED IN EACH QUARTER QUARTER SECTION AS FOLLOWS:

NW/4 SW/4 SECTION 8 = 4.60 FEET = 0.28 RODS = 0.003 OF AN ACRE  
NE/4 SW/4 SECTION 8 = 1,532.73 FEET = 92.89 RODS = 1.04 ACRES  
NW/4 SE/4 SECTION 8 = 922.41 FEET = 55.90 RODS = 0.63 OF AN ACRE  
SW/4 NE/4 SECTION 8 = 772.60 FEET = 46.83 RODS = 0.53 OF AN ACRE  
NE/4 NE/4 SECTION 8 = 230.02 FEET = 13.94 RODS = 0.16 OF AN ACRE

**LINE TABLE "A"**

LINE	BEARING	DISTANCE
L1	S 60°10'51" E	302.93'
L2	S 82°14'43" E	534.26'
L3	S 89°30'15" E	15.14'
L4	N 86°02'47" E	939.99'
L5	N 89°32'18" E	197.87'
L6	N 89°32'48" E	172.14'
L7	N 89°25'51" E	42.90'

**LINE TABLE "B"**

L8	N 00°26'45" E	89.99'
----	---------------	--------

**LINE TABLE "C"**

L9	S 00°34'05" E	66.37'
----	---------------	--------

**LINE TABLE "D"**

L10	N 00°25'51" W	90.08'
-----	---------------	--------

**LINE TABLE "E"**

L11	N 04°18'45" W	780.67'
-----	---------------	---------

**LINE TABLE "F"**

L12	N 00°25'46" E	230.02'
-----	---------------	---------

TOTAL LENGTH = 3,462.36 FEET  
OR 209.84 RODS



**LEGEND**

- SECTION LINE
- EXISTING PIPELINE
- EXISTING ROAD
- PROPOSED PAD
- PROPOSED ROAD CENTERLINE
- POINT OF BEGINNING
- POINT OF TERMINUS
- FOUND MONUMENT AS NOTED

I, MARK DILLON HARP, NEW MEXICO PROFESSIONAL SURVEYOR NO. 23786, DO HEREBY CERTIFY THAT THIS SURVEY PLAT AND THE ACTUAL SURVEY ON THE GROUND UPON WHICH IT IS BASED WERE PERFORMED BY ME OR UNDER MY DIRECT SUPERVISION; THAT I AM RESPONSIBLE FOR THIS SURVEY, THAT THIS SURVEY MEETS THE MINIMUM STANDARDS FOR SURVEYING IN NEW MEXICO, AND THAT IS TRUE AND CORRECT TO THE BEST OF MY KNOWLEDGE AND BELIEF.

MARK DILLON HARP  
REGISTERED PROFESSIONAL LAND SURVEYOR  
STATE OF NEW MEXICO NO. 23786

© COPYRIGHT 2019 - ALL RIGHTS RESERVED



# Corral Canyon 8-32 Federal 1-Mile Radius Map

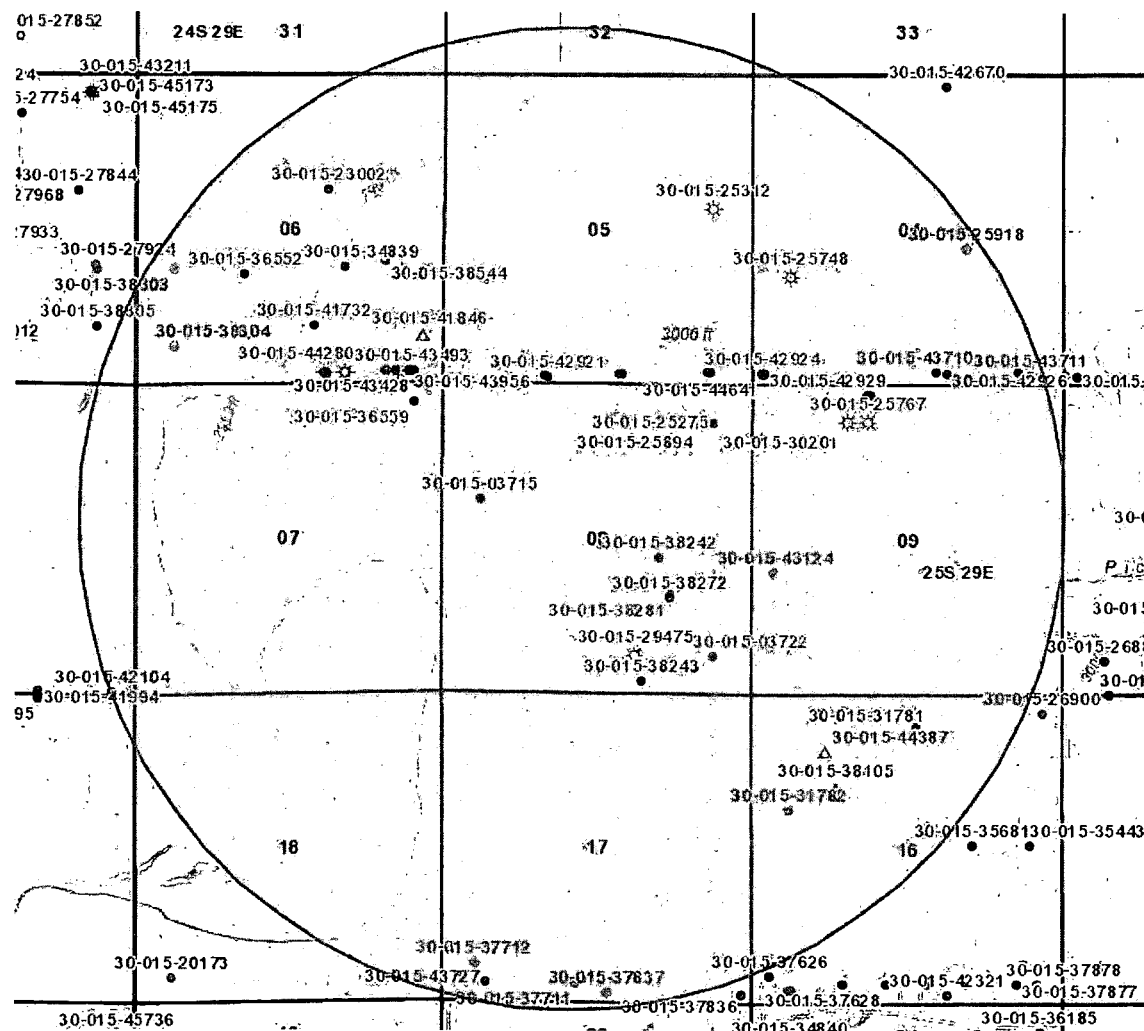



# CORRAL CANYON 8-32 FEDERAL PROPOSED FACILITY PAD DESCRIPTION:

Description of a proposed facility pad totaling 4.13 acres and being situated in Section 8, Township 25 South, Range 29 East, New Mexico Prime Meridian, Eddy County, New Mexico and being more particularly described as follows:

**BEGINNING** at the northwest corner of the proposed facility pad which lies N 23°37'47" W 1,570.48 feet, from a found 3/4" found capped iron rod being the north quarter corner of said Section 8;

**THENCE** over and across said Section 8, the following courses and distances:

N 87°56'35" E, a distance of 400.05 feet to a point;

S 02°04'23" E, a distance of 450.01 feet to a point;

S 87°56'21" W, a distance of 400.15 feet to a point;

N 02°03'38" W, a distance of 450.04 feet to the POINT OF BEGINNING containing a total of **4.13 acres**, more or less.

Said pad is divided in each quarter-quarter section as follows

SW/4 NE/4 Section 8 = 4.13 ACRES

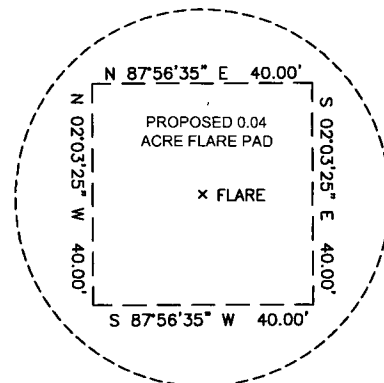

PROPOSED FLARE PAD DETAIL  
NOT TO SCALE



SE/4 NE/4

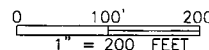

## LEGEND

- SECTION LINE
- PROPOSED FACILITY PAD
- CENTERLINE OF FLARE LINE
- P.O.B. POINT OF BEGINNING
- FOUND CAPPED IRON PIPE MONUMENT

**XTO ENERGY, INC.**

**PROPOSED FACILITY PAD  
CORRAL CANYON 8-32  
FEDERAL**

SURVEY FOR A PROPOSED FACILITY PAD  
SITUATED IN THE NE/4 OF SECTION 8,  
TOWNSHIP 25 SOUTH, RANGE 29 EAST,  
N.M.P.M., EDDY COUNTY, NEW MEXICO

DATE:	5-9-2019	PROJECT NO:	2017091592
DRAWN BY:	AI/JC	SCALE:	1" = 200'
CHECKED BY:	DH	SHEET:	1 OF 1
FIELD CREW:	RE	REVISION:	NO

3/4" FOUND  
CAPPED IRON

5

8

## SECTION 8

TOWNSHIP 25 SOUTH, RANGE 29 EAST  
NEW MEXICO PRIME MERIDIAN  
OWNER: U.S.A.

NW/4 NE/4

SEE DETAIL

N 10°17'16" E  
133.17'

P.O.B.

NAD 83 (NME)  
Y = 417,738.3  
X = 643,076.3

N 87°56'35" E 400.05'

PROPOSED 5.17  
ACRE FACILITY PAD

+  
CENTER OF PAD  
1,650' FNL & 1,821' FEL  
SECTION 8  
T-25-S, R-29-E

NAD83 (NME)  
LAT. = 32.147414°N  
LONG. = 104.003932°W

S 87°56'21" W 400.15'

N 02°03'38" W 450.04'

SW/4 NE/4

## CORRAL CANYON 8-32 FEDERAL PROPOSED FLARE LINE CENTERLINE OF A 30' EASEMENT DESCRIPTION:

Survey of a strip of land 30.0 feet wide and 133.17 feet, 8.07 rods, or 0.03 miles in length, being in Section 8, Township 26 South, Range 29 East, N.M.P.M., Eddy County, New Mexico and being 15.0 feet right and 15.0 feet left of the above platted centerline. Comprising of 0.09 of an acre and divided in each quarter-quarter section as follows:

SW/4 NE/4 Section 8 = 101.15 FEET - 6.13 RODS - 0.07 of an acre  
NW/4 NE/4 Section 8 = 32.02 FEET - 1.94 RODS - 0.02 of an acre

## GENERAL NOTES

- BEARINGS AND COORDINATES SHOWN HEREON ARE MERCATOR GRID AND CONFORM TO THE NEW MEXICO COORDINATE SYSTEM "NEW MEXICO EAST ZONE" NORTH AMERICAN DATUM 1983. DISTANCES ARE SURFACE VALUES.
- LATITUDE AND LONGITUDE VALUES SHOWN HEREON ARE RELATIVE TO THE NORTH AMERICAN DATUM (NAD83).

I, MARK DILLON HARP, NEW MEXICO PROFESSIONAL SURVEYOR NO. 23786, DO HEREBY CERTIFY THAT THIS SURVEY PLAT AND THE ACTUAL SURVEY ON THE GROUND UPON WHICH IT IS BASED WERE PERFORMED BY ME OR UNDER MY DIRECT SUPERVISION; THAT I AM RESPONSIBLE FOR THIS SURVEY, THAT THIS SURVEY MEETS THE MINIMUM STANDARDS FOR SURVEYING IN NEW MEXICO, AND THAT IS TRUE AND CORRECT TO THE BEST OF MY KNOWLEDGE AND BELIEF.

*[Signature]*

MARK DILLON HARP  
REGISTERED PROFESSIONAL LAND SURVEYOR  
STATE OF NEW MEXICO NO. 23786



**FSC INC**  
SURVEYORS+ENGINEERS

550 Bailey Ave., 205 - Fort Worth, TX 76107  
Ph: 817.349.9800 - Fax: 979.732.5271  
TBPE Firm 17957 | TBPLS Firm 10193887  
www.fscinc.net

© COPYRIGHT 2019 - ALL RIGHTS RESERVED



**SECTION 8**  
TOWNSHIP 25 SOUTH, RANGE 29 EAST  
NEW MEXICO PRIME MERIDIAN  
OWNER: U.S.A.

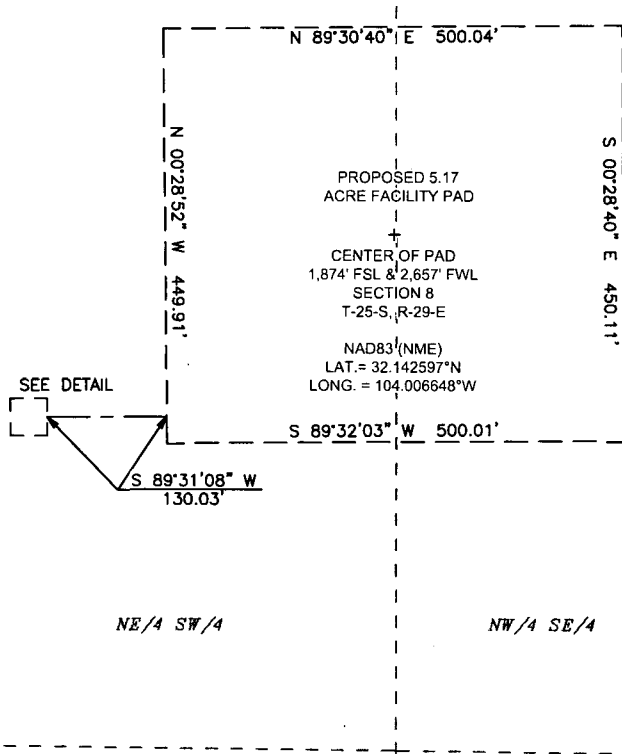

**CORRAL CANYON 8-32 FEDERAL PROPOSED FACILITY PAD DESCRIPTION:**

Description of a proposed facility pad totaling 5.17 acres and being situated in Section 8, Township 25 South, Range 29 East, New Mexico Prime Meridian, Eddy County, New Mexico and being more particularly described as follows:

**BEGINNING** at the southeast corner of the proposed facility pad which lies S 54°58'33" E 2,942.74 feet, from a found 1" capped iron rod found in a rock mound being the southeast corner of said Section 8;

**THENCE** over and across said Section 8, the following courses and distances:

S 89°32'03" W, a distance of 500.01 feet to a point;

N 00°28'52" W, a distance of 449.91 feet to a point;

N 89°30'40" E, a distance of 500.04 feet to a point;

S 00°28'40" E, a distance of 450.11 feet to the POINT OF BEGINNING containing a total of **5.17 acres**, more or less.

Said pad is divided in each quarter-quarter section as follows

NE/4 SW/4 Section 8 = 2.61 ACRES

NW/4 SE/4 Section 8 = 2.56 ACRES

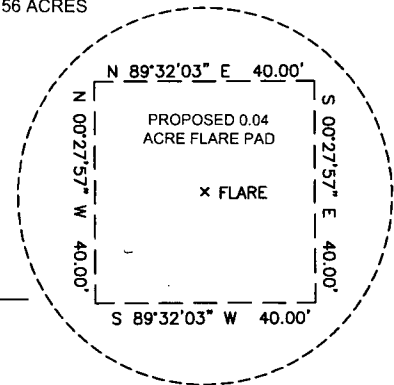

**CORRAL CANYON 8-32 FEDERAL PROPOSED FLARE LINE CENTERLINE OF A 30' EASEMENT DESCRIPTION:**

Survey of a strip of land 30.0 feet wide and 130.03 feet, 7.88 rods, or 0.02 miles in length, being in Section 8, Township 26 South, Range 29 East, N.M.P.M., Eddy County, New Mexico and being 15.0 feet right and 15.0 feet left of the above platted centerline. Comprising of 0.09 of an acre and divided in each quarter-quarter section as follows:

NE/4 SW/4 Section 8 = 130.03 FEET - 7.88 RODS - 0.09 of an acre

**GENERAL NOTES**

1. BEARINGS AND COORDINATES SHOWN HEREON ARE MERCATOR GRID AND CONFORM TO THE NEW MEXICO COORDINATE SYSTEM "NEW MEXICO EAST ZONE" NORTH AMERICAN DATUM 1983. DISTANCES ARE SURFACE VALUES.
2. LATITUDE AND LONGITUDE VALUES SHOWN HEREON ARE RELATIVE TO THE NORTH AMERICAN DATUM (NAD83).

I, MARK DILLON HARP, NEW MEXICO PROFESSIONAL SURVEYOR NO. 23786, DO HEREBY CERTIFY THAT THIS SURVEY PLAT AND THE ACTUAL SURVEY ON THE GROUND UPON WHICH IT IS BASED WERE PERFORMED BY ME OR UNDER MY DIRECT SUPERVISION; THAT I AM RESPONSIBLE FOR THIS SURVEY, THAT THIS SURVEY MEETS THE MINIMUM STANDARDS FOR SURVEYING IN NEW MEXICO, AND THAT IS TRUE AND CORRECT TO THE BEST OF MY KNOWLEDGE AND BELIEF.

*[Signature of Mark Dillon Harp]*

MARK DILLON HARP  
REGISTERED PROFESSIONAL LAND SURVEYOR  
STATE OF NEW MEXICO NO. 23786



550 Bailey Ave., 205 - Fort Worth, TX 76107  
Ph: 817.349.9800 - Fax: 979.732.5271  
TBPE Firm 17957 | TBPLS Firm 10193887  
www.fscinc.net

© COPYRIGHT 2016 - ALL RIGHTS RESERVED



0 100' 200'  
1" = 200' FEET

**LEGEND**

- SECTION LINE
- PROPOSED FACILITY PAD
- CENTERLINE OF FLARE LINE
- P.O.B. POINT OF BEGINNING
- FOUND CAPPED IRON PIPE MONUMENT

**XTO ENERGY, INC.**

**PROPOSED FACILITY PAD  
CORRAL CANYON 8-32  
FEDERAL**

SURVEY FOR A PROPOSED FACILITY PAD  
SITUATED IN THE SW/4 AND THE SE/4 OF  
SECTION 8, TOWNSHIP 25 SOUTH, RANGE 29  
EAST, N.M.P.M., EDDY COUNTY, NEW MEXICO

DATE:	5-9-2019	PROJECT NO:	2017091592
DRAWN BY:	AW/IC	SCALE:	1" = 200'
CHECKED BY:	DH	SHEET:	1 OF 1
FIELD CREW:	RE	REVISION:	NO





0 150' 300'  
1" = 300 FEET

SECTION 8  
TOWNSHIP 25 SOUTH, RANGE 29 EAST.  
NEW MEXICO PRIME MERIDIAN  
OWNER: U.S.A.

3/4" CAPPED IRON PIPE  
FOUND IN ROCK MOUND

8

GENERAL NOTES

1. BEARINGS AND COORDINATES SHOWN HEREON ARE MERCATOR GRID AND CONFORM TO THE NEW MEXICO COORDINATE SYSTEM "NEW MEXICO EAST ZONE" NORTH AMERICAN DATUM 1983. DISTANCES ARE SURFACE VALUES.
2. LATITUDE AND LONGITUDE VALUES SHOWN HEREON ARE RELATIVE TO THE NORTH AMERICAN DATUM (NAD83).

**FSC INC**  
SURVEYORS+ENGINEERS  
550 Bailey Ave., 205 - Fort Worth, TX 76107  
Ph: 817.349.9800 - Fax: 979.732.5271  
TBPE Firm 17957 | TBPLS Firm 10193887  
www.fscinc.net

DATE: 5-9-2019  
DRAWN BY: JC  
CHECKED BY: DH  
FIELD CREW: RE/RO/KN/CO  
PROJECT NO: 2017091592  
SCALE: 1" = 600'  
SHEET: 1 OF 2  
REVISION: I

PLAT OF:  
PROPOSED CENTERLINE OF  
BURIED AND SURFACE  
FLOW LINES FOR:  
**XTO ENERGY, INC.**  
CORRAL CANYON 8-32/5-32 FED  
SITUATED IN SECTION 8,  
TOWNSHIP 25 SOUTH, RANGE 29 EAST,  
NEW MEXICO PRIME MERIDIAN,  
EDDY COUNTY, NEW MEXICO

LEGEND

- SECTION LINE
  - EXISTING PIPELINE
  - EXISTING ROAD
  - PROPOSED PAD
  - PROPOSED ROAD CENTERLINE
  - PROPOSED BURIED AND SURFACE  
FLOW LINE CENTERLINE
  - POINT OF BEGINNING
  - POINT OF TERMINUS
  - FOUND MONUMENT AS NOTED
- P.O.B.  
P.O.T.



I, MARK DILLON HARP, NEW MEXICO PROFESSIONAL SURVEYOR NO. 23786, DO HEREBY CERTIFY THAT THIS SURVEY PLAT AND THE ACTUAL SURVEY ON THE GROUND UPON WHICH IT IS BASED WERE PERFORMED BY ME OR UNDER MY DIRECT SUPERVISION; THAT I AM RESPONSIBLE FOR THIS SURVEY, THAT THIS SURVEY MEETS THE MINIMUM STANDARDS FOR SURVEYING IN NEW MEXICO, AND THAT IS TRUE AND CORRECT TO THE BEST OF MY KNOWLEDGE AND BELIEF.

MARK DILLON HARP  
REGISTERED PROFESSIONAL LAND SURVEYOR  
STATE OF NEW MEXICO NO. 23786

© COPYRIGHT 2016 - ALL RIGHTS RESERVED



LINE TABLE "A"

LINE	BEARING	DISTANCE
L1	S 60°11'12" E	313.96'
L2	S 82°14'39" E	526.51'
L3	S 89°33'15" E	12.08'
L4	N 86°02'47" E	910.58'
L5	N 86°01'38" E	29.17'
L6	N 89°33'08" E	340.93'
L7	N 00°25'55" E	60.09'

LINE TABLE "B"

L8	N 00°29'26" E	73.75'
L9	N 89°30'34" W	15.02'

LINE TABLE "C"

L10	S 00°29'02" E	98.28'
-----	---------------	--------

LINE TABLE "D"

L11	N 00°28'17" W	531.80'
L12	N 89°31'53" E	581.57'
L13	N 04°18'24" W	641.92'

TOTAL LENGTH = 4,135.66 FEET  
OR 250.65 RODS

**CORRAL CANYON 8-32/5-32 FED PROPOSED FLOW LINE DESCRIPTION:**

SURVEY OF A STRIP OF LAND 30.0 FEET WIDE AND 4,135.66 FEET, 250.65 RODS, OR 0.78 MILES IN LENGTH CROSSING SECTION 8, TOWNSHIP 25 SOUTH, RANGE 29 EAST, N.M.P.M. EDDY COUNTY, NEW MEXICO AND BEING 15.0 FEET RIGHT AND 15.0 FEET LEFT OF THE ABOVE PLATTED CENTERLINE OF FLOW LINE SURVEY, COMPRISING OF 2.773 ACRES AND DIVIDED IN EACH QUARTER SECTION AS FOLLOWS:

NW/4 SW/4 SECTION 8 = 4.22 FEET = 0.26 RODS = 0.003 OF AN ACRE  
NE/4 SW/4 SECTION 8 = 1,564.87 FEET = 94.84 RODS = 1.02 ACRES  
NW/4 SE/4 SECTION 8 = 1,224.16 FEET = 74.19 RODS = 0.83 OF AN ACRE  
SW/4 NE/4 SECTION 8 = 1,342.41 FEET = 81.36 RODS = 0.92 OF AN ACRE



PLAT OF:  
PROPOSED CENTERLINE OF  
BURIED AND SURFACE  
FLOW LINES FOR:  
**XTO ENERGY, INC.**  
**CORRAL CANYON 8-32/5-32 FED**

SITUATED IN SECTION 8,  
TOWNSHIP 25 SOUTH, RANGE 29 EAST,  
NEW MEXICO PRIME MERIDIAN,  
EDDY COUNTY, NEW MEXICO

I, MARK DILLON HARP, NEW MEXICO PROFESSIONAL SURVEYOR NO. 23786, DO HEREBY CERTIFY THAT THIS SURVEY PLAT AND THE ACTUAL SURVEY ON THE GROUND UPON WHICH IT IS BASED WERE PERFORMED BY ME OR UNDER MY DIRECT SUPERVISION; THAT I AM RESPONSIBLE FOR THIS SURVEY, THAT THIS SURVEY MEETS THE MINIMUM STANDARDS FOR SURVEYING IN NEW MEXICO, AND THAT IS TRUE AND CORRECT TO THE BEST OF MY KNOWLEDGE AND BELIEF.

*[Signature]*

MARK DILLON HARP  
REGISTERED PROFESSIONAL LAND SURVEYOR  
STATE OF NEW MEXICO NO. 23786

© COPYRIGHT 2019 - ALL RIGHTS RESERVED

**FSC INC**  
SURVEYORS+ENGINEERS  
550 Bailey Ave., 205 - Fort Worth, TX 76107  
Ph: 817.349.9800 - Fax: 979.732.5271  
TBPE Firm 17957 | TBPLS Firm 10193887  
www.fscinc.net

DATE: 5-9-2019  
DRAWN BY: JC  
CHECKED BY: DH  
FIELD CREW: RE/RD/KN/CD  
PROJECT NO: 2017091592  
SCALE: 1" = 300'  
SHEET: 2 OF 2  
REVISION: 1





0 300' 600'  
1" = 600' FEET

NE/4 NW/4

NW/4 NW/4

**SECTION 8**  
TOWNSHIP 25 SOUTH, RANGE 29 EAST  
NEW MEXICO PRIME MERIDIAN  
OWNER: U.S.A.

SE/4 NW/4

SW/4 NW/4

3/4" CAPPED IRON PIPE  
FOUND IN ROCK MOUND

N 76°26'23" W  
1,329.95' (TIE)

NW/4 SW/4

1. BEARINGS AND COORDINATES SHOWN HEREON ARE MERCATOR GRID  
AND CONFORM TO THE NEW MEXICO COORDINATE SYSTEM "NEW  
MEXICO EAST ZONE" NORTH AMERICAN DATUM 1983. DISTANCES ARE  
SURFACE VALUES.

2. LATITUDE AND LONGITUDE VALUES SHOWN HEREON ARE RELATIVE TO  
THE NORTH AMERICAN DATUM (NAD83).

**FSC INC**  
SURVEYORS+ENGINEERS  
550 Bailey Ave., 205 - Fort Worth, TX 76107  
Ph: 817.349.9800 - Fax: 979.732.5271  
TBPE Firm 17957 | TBPLS Firm 10193887  
www.fscinc.net

DATE: 5-9-2019  
DRAWN BY: JC  
CHECKED BY: DH  
FIELD CREW: RE/RD/KN/CD  
PROJECT NO: 2017091592  
SCALE: 1" = 600'  
SHEET: 1 OF 1  
REVISION:

**PLAT OF:**  
**PROPOSED CENTERLINE OF**  
**ELECTRIC LINES FOR:**  
**XTO ENERGY, INC.**  
**CORRAL CANYON 8-32/5-32 FED**  
SITUATED IN SECTION 8,  
TOWNSHIP 25 SOUTH, RANGE 29 EAST,  
NEW MEXICO PRIME MERIDIAN,  
EDDY COUNTY, NEW MEXICO

**LEGEND**

--- SECTION LINE  
--- EXISTING PIPELINE  
--- EXISTING ROAD  
--- DHE EXISTING OVERHEAD ELECTRIC LINE  
--- PROPOSED PAD  
--- PROPOSED ROAD CENTERLINE  
--- PROPOSED ELECTRIC LINE  
--- POINT OF BEGINNING  
--- POINT OF TERMINUS  
● FOUND MONUMENT AS NOTED

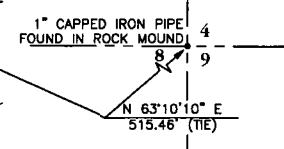

**CORRAL CANYON 8-32/5-32 FED PROPOSED ELECTRIC LINES DESCRIPTION:**

SURVEY OF A STRIP OF LAND 30.0 FEET WIDE AND 5,942.76 FEET, 360.17 RODS,  
OR 1.13 MILES IN LENGTH CROSSING SECTION 8, TOWNSHIP 25 SOUTH, RANGE  
29 EAST, N.M.P.M. EDDY COUNTY, NEW MEXICO AND BEING 15.0 FEET RIGHT  
AND 15.0 FEET LEFT OF THE ABOVE PLATTED CENTERLINE OF ELECTRIC LINE  
SURVEY, COMPRISING OF 4.04 ACRES AND DIVIDED IN EACH QUARTER  
QUARTER SECTION AS FOLLOWS:

NW/4 SW/4 SECTION 8 = 44.71 FEET = 2.71 RODS = 0.03 OF AN ACRE  
NE/4 SW/4 SECTION 8 = 1,620.85 FEET = 98.24 RODS = 1.10 ACRES  
NW/4 SE/4 SECTION 8 = 733.81 FEET = 44.47 RODS = 0.49 OF AN ACRE  
SW/4 NE/4 SECTION 8 = 2,029.06 FEET = 122.97 RODS = 1.38 ACRES  
SE/4 NE/4 SECTION 8 = 824.12 FEET = 49.95 RODS = 0.57 OF AN ACRE  
NE/4 NE/4 SECTION 8 = 690.21 FEET = 41.83 RODS = 0.47 OF AN ACRE

**LINE TABLE "A"**

LINE	BEARING	DISTANCE
L1	S 60°11'38" E	258.65'
L2	S 89°34'44" E	678.11'
L3	N 85°42'40" E	819.05'
L4	N 00°28'23" W	18.46'

**LINE TABLE "B"**

L5	N 00°29'09" E	64.10'
L6	N 89°36'53" W	60.10'

**LINE TABLE "C"**

L7	S 00°29'22" E	136.26'
----	---------------	---------

**LINE TABLE "D"**

L8	N 00°28'33" W	439.07'
L9	N 89°31'28" E	616.48'
L10	N 57°07'45" E	375.87'
L11	N 30°32'37" E	294.57'
L12	N 14°44'22" E	1108.29'
L13	N 71°33'01" W	51.25'
L14	N 16°49'29" E	111.36'

**LINE TABLE "E"**

L15	N 04°26'56" W	689.18'
-----	---------------	---------

**LINE TABLE "F"**

L16	N 09°14'05" W	221.96'
-----	---------------	---------

TOTAL LENGTH = 5,942.76 FEET  
OR 360.17 RODS



I, MARK DILLON HARP, NEW MEXICO PROFESSIONAL SURVEYOR  
NO. 23786, DO HEREBY CERTIFY THAT THIS SURVEY PLAT AND  
THE ACTUAL SURVEY ON THE GROUND UPON WHICH IT IS BASED  
WERE PERFORMED BY ME OR UNDER MY DIRECT SUPERVISION;  
THAT I AM RESPONSIBLE FOR THIS SURVEY, THAT THIS SURVEY  
MEETS THE MINIMUM STANDARDS FOR SURVEYING IN NEW  
MEXICO, AND THAT IS TRUE AND CORRECT TO THE BEST OF  
MY KNOWLEDGE AND BELIEF.

MARK DILLON HARP  
REGISTERED PROFESSIONAL LAND SURVEYOR  
STATE OF NEW MEXICO NO. 23786

© COPYRIGHT 2019 - ALL RIGHTS RESERVED



# VICINITY MAP

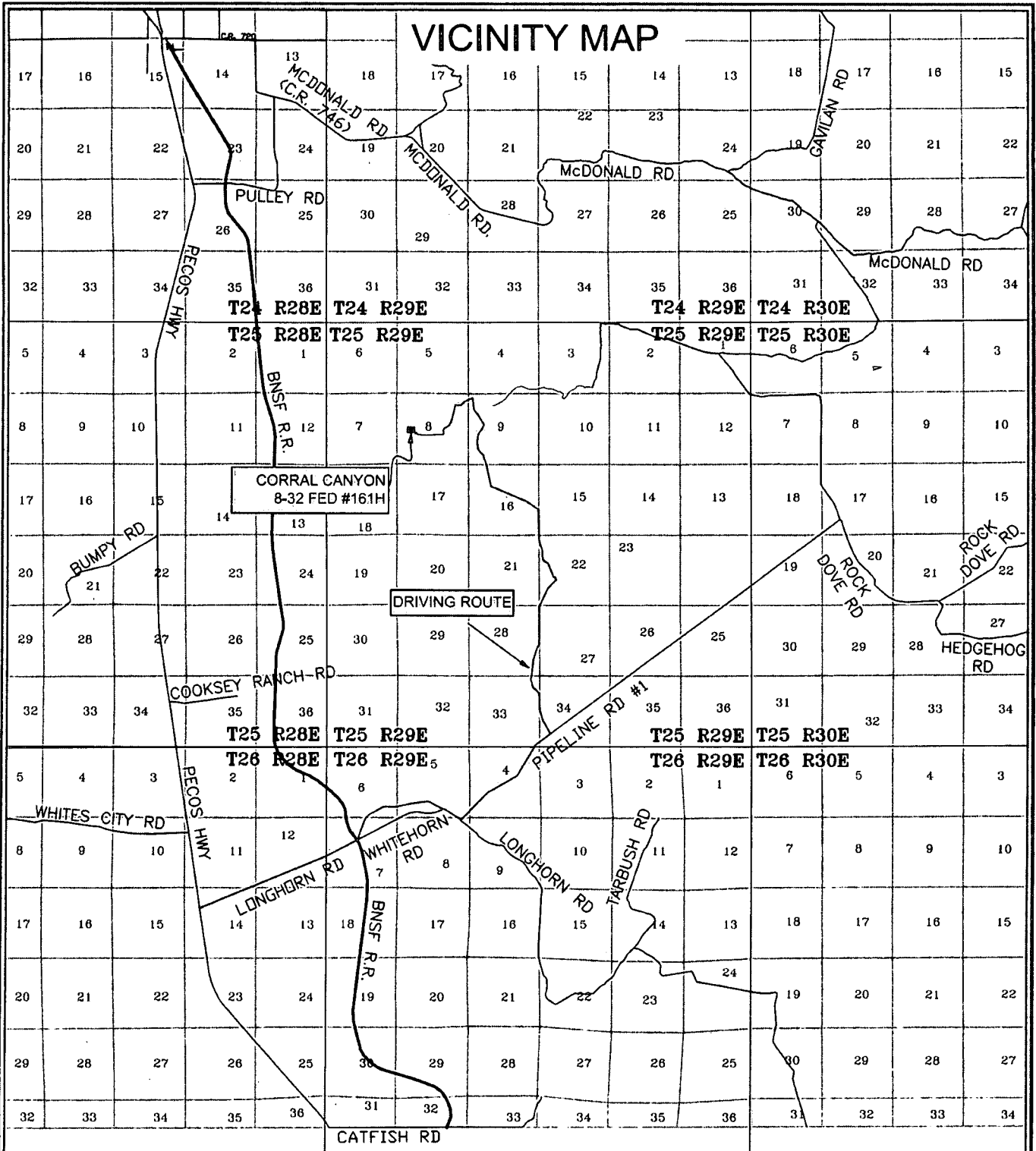

CORRAL CANYON 8-32 FED #161H  
 LOCATED 1,008 FEET FROM THE WEST  
 LINE AND 2,548 FEET FROM THE  
 SOUTH LINE OF SECTION 8, TOWNSHIP  
 25 SOUTH, RANGE 29 EAST, N.M.P.M.  
 EDDY COUNTY, NEW MEXICO

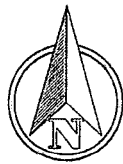

0 5,000' 10,000'  
 1" = 10,000 FEET



**FSC INC**  
 SURVEYORS + ENGINEERS

550 Bailey Ave., 205 - Fort Worth, TX 76107  
 Ph: 817.349.9800 - Fax: 979.732.5271  
 TBPE Firm 17957 | TBPLS Firm 10193887  
 www.fscinc.net

DATE: 5-2-2019  
 DRAWN BY: AI  
 CHECKED BY: DH  
 FIELD CREW: RE/RR  
 PROJECT NO: 2017091558  
 SCALE: 1" = 10,000'  
 SHEET: 1 OF 1  
 REVISION: NO



# WELL SITE PLAN

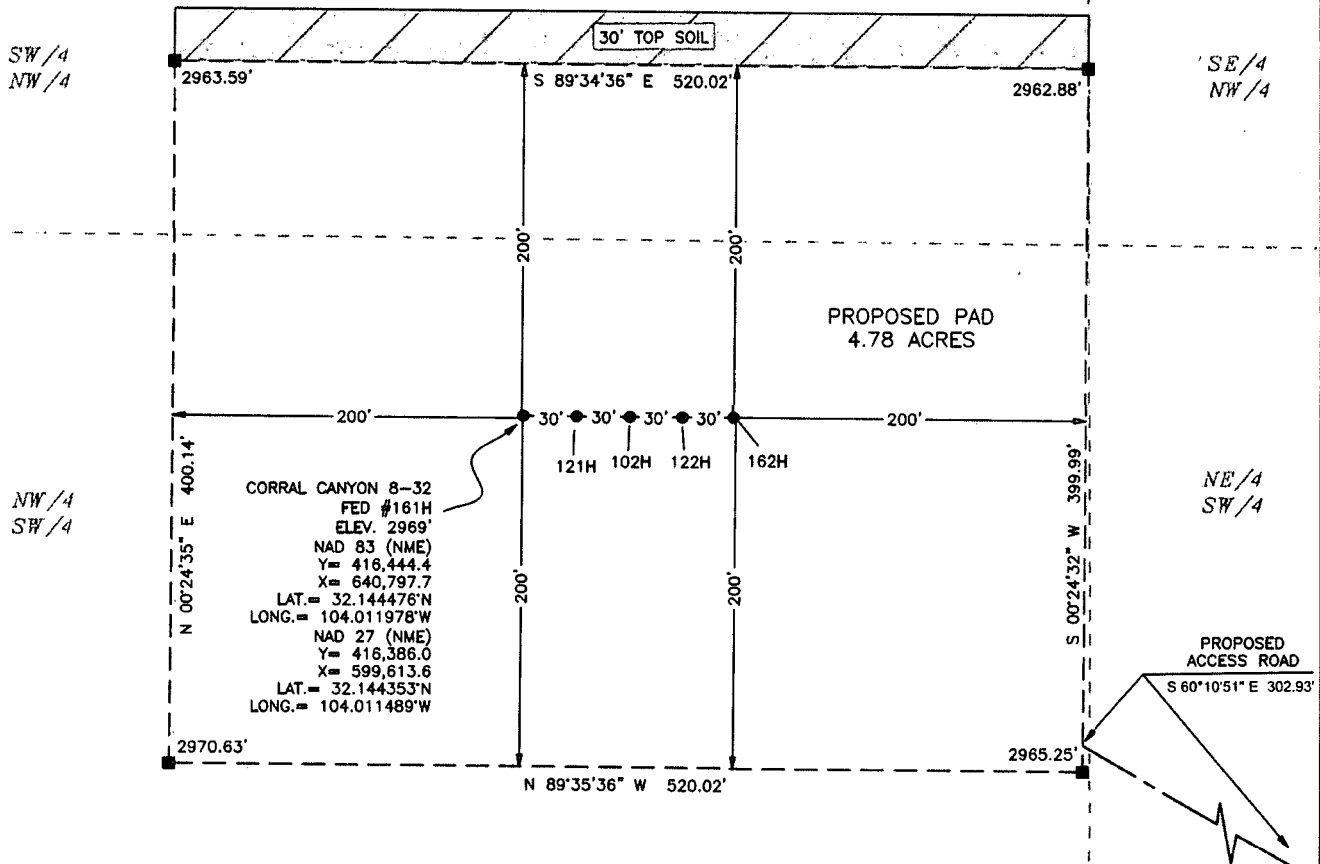

## SECTION 8

TOWNSHIP 25 SOUTH, RANGE 29 EAST  
NEW MEXICO PRIME MERIDIAN

OWNER: U.S.A.

NOTE:

1). SEE "TOPOGRAPHICAL AND ACCESS ROAD MAP"  
FOR PROPOSED ROAD LOCATION

### DIRECTIONS TO THIS LOCATION:

FROM THE INTERSECTION OF HIGHWAY 285 (PECOS HWY.) AND WHITEHORN RD. GO NORTHEAST ON WHITEHORN RD. APPROX. 2.4 MILES. TURN SLIGHT LEFT (NORTHEAST) ONTO LONGHORN RD. AND GO APPROX. 1.8 MILES. TURN LEFT (NORTHEAST) ONTO PIPELINE ROAD NUMBER 1 AND GO APPROX. 1.8 MILES. TURN LEFT (NORTH) ON LEASE ROAD AND GO APPROX. 3.5 MILES TO A "Y" INTERSECTION. TURN LEFT (NORTHEAST) ON LEASE ROAD AND GO APPROX. 2.2 MILES TO A "Y" INTERSECTION. KEEP LEFT (EAST/SOUTHEAST) ON LEASE ROAD AND GO APPROX. 0.3 MILES. TURN LEFT (SOUTHEAST) ON LEASE ROAD AND GO APPROX. 0.5 MILES ARRIVING AT THE PROPOSED ROAD AND THE LOCATION IS TO THE WEST.



550 Bailey Ave., 205 - Fort Worth, TX 76107  
Ph: 817.349.9800 - Fax: 979.732.5271  
TBPE Firm 17957 | TBPLS Firm 10193887  
www.fscinc.net

© COPYRIGHT 2018 - ALL RIGHTS RESERVED

**XTO ENERGY, INC.**

CORRAL CANYON 8-32 FED #161H  
LOCATED 1,008 FEET FROM THE WEST  
LINE AND 2,548 FEET FROM THE  
SOUTH LINE OF SECTION 8, TOWNSHIP  
25 SOUTH, RANGE 29 EAST, N.M.P.M.  
EDDY COUNTY, NEW MEXICO

DATE:	5-2-2019	PROJECT NO:	2017091558
DRAWN BY:	AI	SCALE:	1" = 100'
CHECKED BY:	DH	SHEET:	1 OF 1
FIELD CREW:	RE	REVISION:	NO



**Interim Reclamation Diagram**  
Corral Canyon 8-32 Federal #161H, 121H, 102H, 122H, 162H  
V-Door East (All Wells)

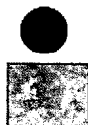
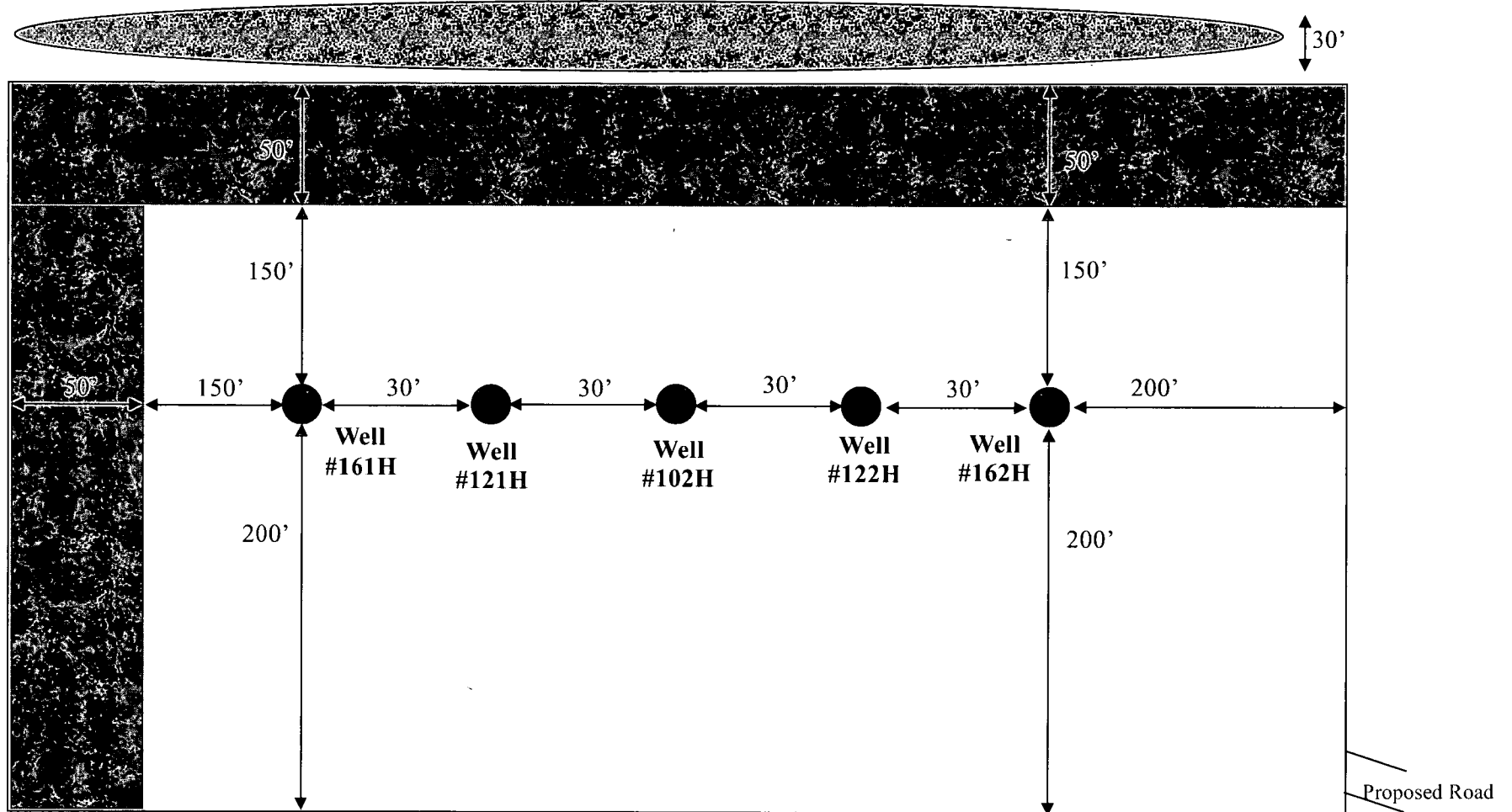

Wellbore

Interim Reclamation

**LEGEND**



Ditch & Berm



Topsoil







# Interim Reclamation Diagram

Corral Canyon 8-32 Federal #165H, 125H, 105H, 126H, 166H

V-Door East (All Wells)

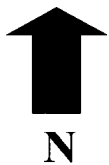
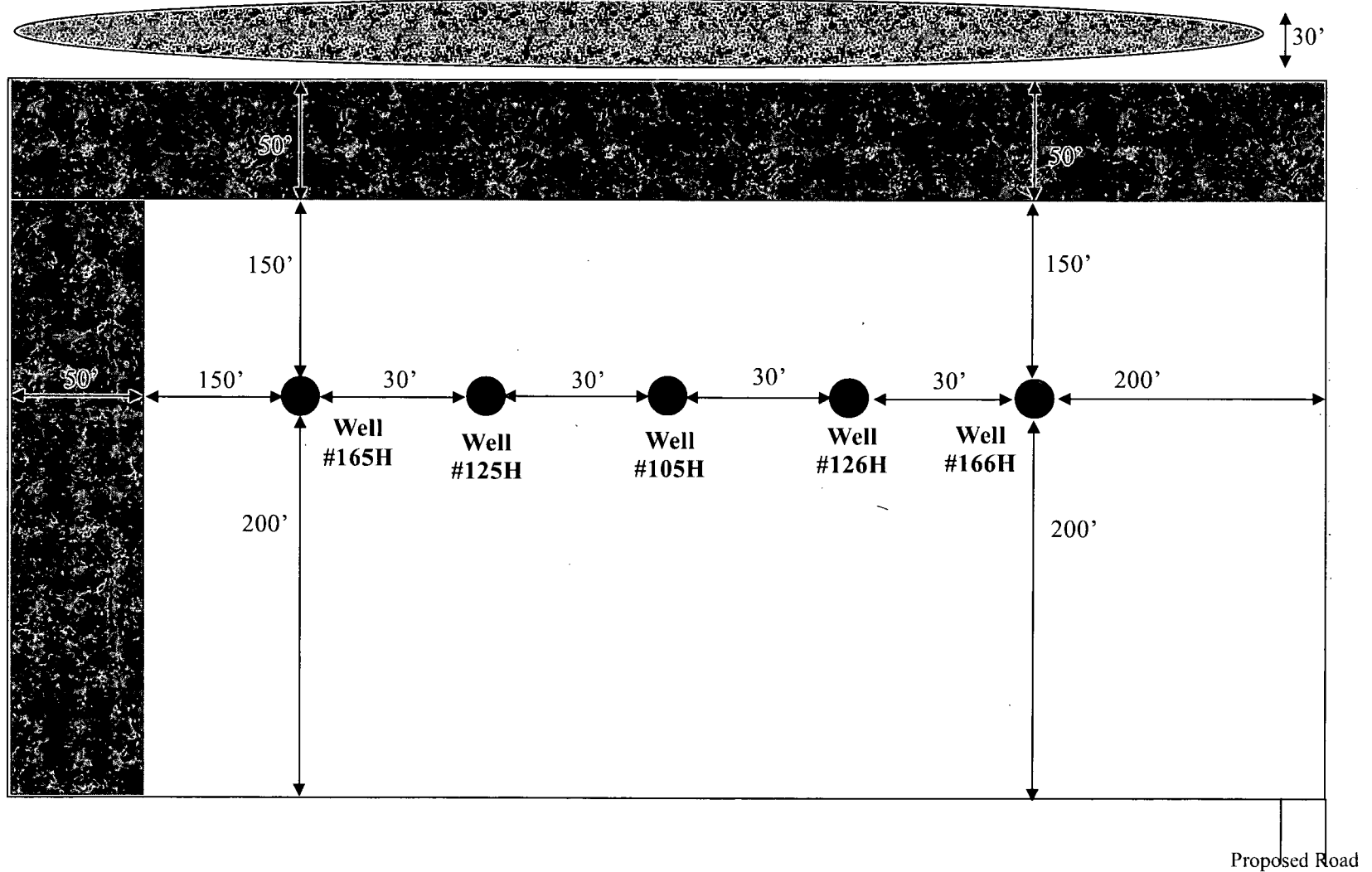

## LEGEND



Wellbore

Interim Reclamation



Ditch & Berm



Topsoil



**Interim Reclamation Diagram**  
Corral Canyon 5-32 Federal #167H, 107H, 127H, 108H, 168H  
V-Door West (All Wells)

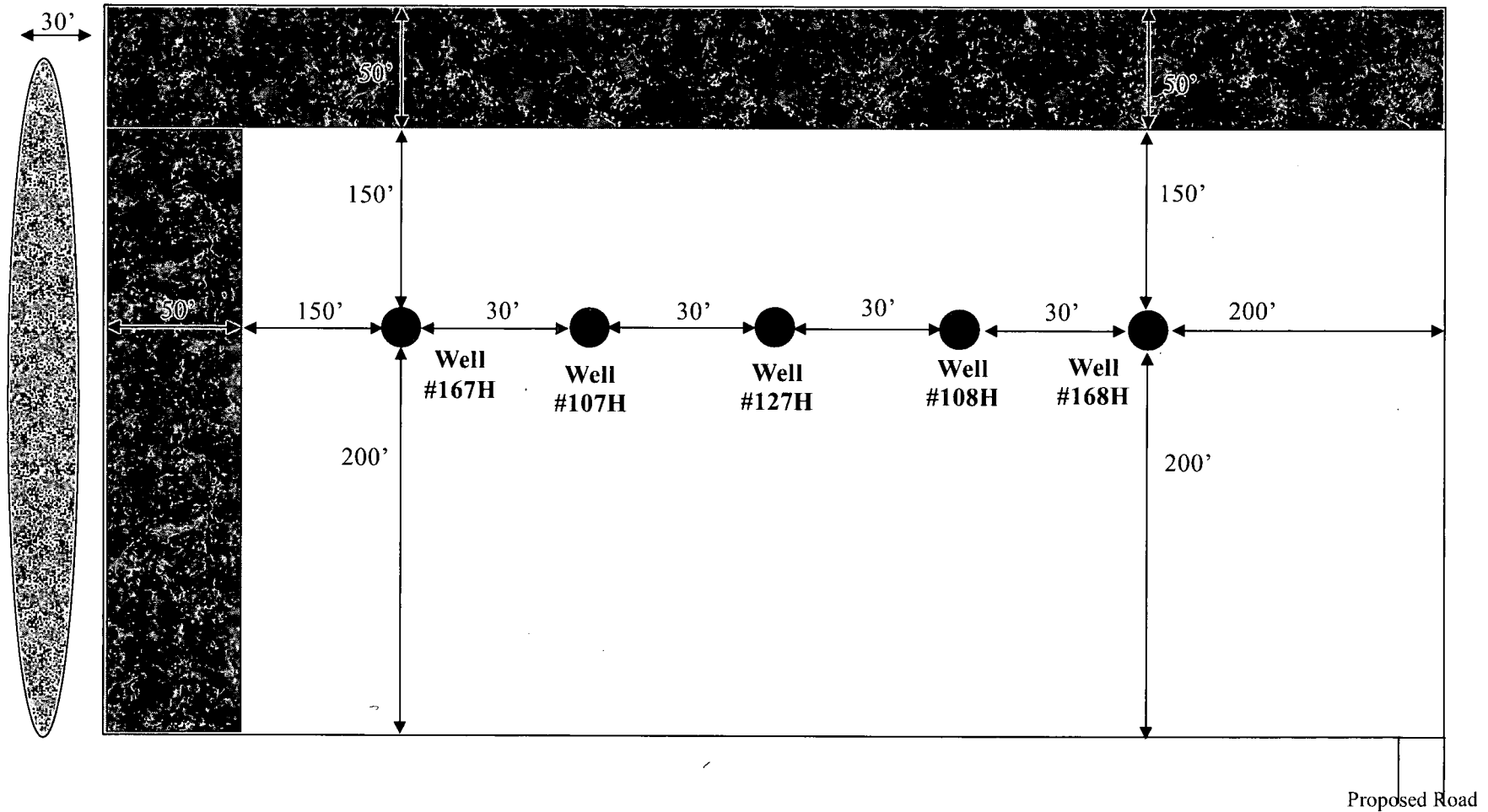

Wellbore

Interim Reclamation

**LEGEND**



Ditch & Berm



Topsoil



## Well Site Locations

---

The results of the Corral Canyon 8-32 Federal & Corral Canyon 5-32 Federal Development Program will develop economic quantities of oil and gas in the 'Corral Canyon' development area with multiple primary formations targeted. Well locations are determined based on cross-section variations and details. Locations will be selected to minimize the likelihood of encountering faults and/or drilling hazards while still targeting suitably productive zones.

If drilling results in an unproductive well, the well will be plugged and abandoned as soon as practical after the conclusion of production testing. Productive wells may be shut-in temporarily for BLM authorization for production activities and facilities.

## Surface Use Plan

---

### 1. Existing Roads

- A. The Corral Canyon 8-32 Federal & Corral Canyon 5-32 Federal development area is accessed from the intersection of highway 285 (Pecos Hwy) and Whitehorn Road. Go Northeast on Whitehorn Road approximately 2.4 miles. Turn slight left (Northeast) onto Longhorn Road and go approximately 1.8 miles. Turn left (Northeast) onto Pipeline Road Number 1 and go approximately 1.8 miles. Turn left (north) on lease road and go approximately 3.5 miles to a 'Y' intersection. Keep left (east/Southeast) on lease road and go approximately .25 miles. Turn left (Southeast) on lease road and go approximately .5 miles, arriving at the proposed road. Location is to the West. Transportation Plan identifying existing roads that will be used to access the project area is included from FSC, Inc. marked as, 'Topographical and Access Road Map.'
- B. There are existing access roads to the proposed Corral Canyon 8-32 Federal & Corral Canyon 5-32 Federal well locations. All equipment and vehicles will be confined to the routes shown on the Topographical and Access Road Map as provided by FSC, Inc. Maintenance of the access roads will continue until abandonment and reclamation of the well pads is completed.

### 2. New or Upgraded Access Roads

- A. **New Roads.** There is a total of 3462.36' feet or .66 miles of planned and proposed and staked access roads in the Corral Canyon 8-32 & 5-32 Federal lease area. Total distance will vary based on elevation and terrain in the area.
- B. **Well Pads.** The well pads selected for development will determine which existing roads will be upgraded and which new roads will be built. The lease flow diagram shows the location of proposed roads that will need to be constructed to access the well pads.
- C. **Anticipated Traffic.** After well completion, travel to each well site will included one lease operator truck and two oil trucks per day until the Central Tank Battery is completed. Upon completion of the Central Tank Battery, one lease operator truck will continue to travel to each well site to monitor the working order of the wells and to check well equipment for proper operation. Two oil trucks will continue to travel to the Central Tank Battery only for oil hauling. Additional traffic will include one maintenance truck periodically throughout the year for pad upkeep and weed removal. Well service trips will include only the traffic necessary to work on the wells or provide chemical treatments periodically and as needed throughout the year.
- D. **Routing.** All equipment and vehicles will be confined to the travel routes laid out in the Topographical and Access Road Map provided by FSC, Inc. unless otherwise approved by the BLM and applied for by XTO Energy, Incorporated.
- E. **Road Dimensions.** The maximum width of the driving surface of new roads will be 20 feet. The roads will be crowned and ditched with a 2% slope from the tip of the crown to the edge of the driving surface. The ditches will be 1 foot deep with 3:1 slopes. The driving surface will be made of 6" rolled and compacted caliche.



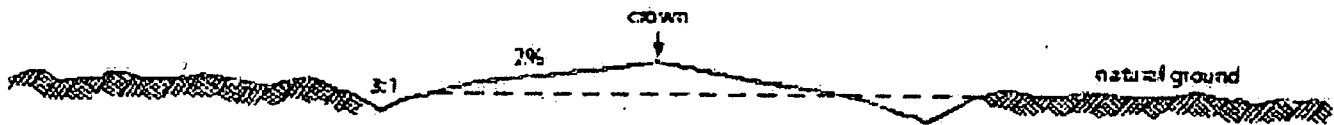

## Level Ground Section

- F. **Surface Material.** Surface material will be native caliche. The average grade of all roads will be approximately 3%.
- G. **Fence Cuts:** No.
- H. **Fences:** No.
- I. **Cattle Guards:** No.
- J. **Turnouts:** No.
- K. **Culverts:** No.
- L. **Cuts and Fills:** Not significant.
- M. **Topsoil.** Approximately 6 inches of topsoil (root zone) will be stripped from the proposed access road prior to any further construction activity. The topsoil that was stripped will be spread along the edge of the road and within the ditch. The topsoil will be seeded with the proper seed mix designated by the BLM.
- N. **Maintenance.** The access road will be constructed and maintained as necessary to prevent soil erosion and accommodate all-weather traffic. The road will be crowned and ditched with water turnouts installed as necessary to provide for proper drainage along with access road route.
- O. **Drainage.** The access road and associated drainage structures will be constructed and maintained in accordance with road guidelines contained in the joint BLM/USFS publication: Surface Operating Standards for Oil and Gas Exploration and Development, The Gold Book, Fourth Edition and/or BLM Manual Section 9113 concerning road construction standards on projects subject to federal jurisdiction.

### 3. Location of Existing Wells

- A. See attached 1-mile radius well map.

### 4. Ancillary Facilities

- A. **Ancillary Facilities.** No off-pad ancillary facilities are planned during the exploration phase including, but not limited to: campsites, airstrips or staging areas.

### 5. Location of Proposed Production Facilities

- A. **Production Facilities.** Two pads were staked with the BLM for construction and use as Central Tank Batteries (CTB). The Northern most facility is the Corral Canyon 8-32 Fed CTBN, is 400'x450' located in Section 8-26S-29E NMPM, Eddy County, New Mexico. The Southernmost facility is the Corral Canyon 8-32 Fed CTBS, is 500'x450', and is located in Section 8-26S-29E, NMPM, Eddy County, New Mexico. Centerpoint: 1650'x1821'FEL, 8-25S-29E. Plats of the proposed facilities are attached. Only the area necessary to maintain facilities will be disturbed. Due to air permitting timeframes and anticipated reserves, two facilities are anticipated to be necessary for full area development. A 3160-5 sundry notification will be submitted after construction with a site-security diagram and layout of the facility with associated equipment.
- B. **Flowlines.** In the event the wells are found productive, 20-8" or less composite flexpipe or steel flowlines with a maximum safety pressure rating of 1400psi (operating pressure: 750 psi) will be buried within proposed lease road corridors from the proposed wells to the CC 8-32 CTB1 & CC 5-32 CTB1 where the oil, gas, and water will be metered and separated. If XTO Energy, Inc. decides to run surface lines, 20-4" or less flexpipe or steel flowlines with a max. safety psi rating of 750 (op. psi:



125psi) will be laid within proposed lease road corridors from the proposed wells to the proposed CTBs. An additional 20-10" or less high pressure gas lines will be buried within the proposed lease road corridor with the flowlines for gas lift, fuel gas, and water. The distance of proposed flowlines per well will be approximately 4135.66' or less per well based on the location of the well pad in conjunction with the facility location. All flowlines will follow proposed lease road corridors.

- C. **Gas & Oil Pipeline.** A gas purchaser has been identified and will be building separately to the Corral Canyon 8-32 & Corral Canyon 5-32 CTBs in this application.
- D. **Disposal Facilities.** Produced water will be piped from location to a disposal facility as needed. Once wells are drilled and completed, a 3160-5 sundry notification will be submitted to BLM in compliance with Onshore Order 7.
- E. **Flare.** There will be 2 flares associated with the Corral Canyon 8-32 & 5-32 Federal project. The second flare stack will be associated with the Corral Canyon 8-32 CTBN, be 40'x40', connected via a 133.17' buried steel flare line with a maximum safety pressure rating of 125psi (operating pressure: 25psi. A 30' ROW is requested for the flare line. The second flare stack will be associated with the Corral Canyon 8-32 CTBS, be 40'x40', connected via a 130.03' buried steel flare line with a maximum safety pressure rating of 125psi (operating pressure: 25psi. A 30' ROW is requested for the flare line. Plat of the flare pad and line are attached.
- F. **Aboveground Structures.** All permanent (on site six months or longer) aboveground structures constructed or installed on location and not subject to safety requirements will be painted earth-tone colors such as 'shale green' that reduce the visual impacts of the built environment.
- G. **Containment Berms.** Containment berms will be constructed completely around any production facilities designed to hold fluids. The containment berms will be constructed of compacted subsoil, be sufficiently impervious, hold 1 ½ times the capacity of the largest tank and away from cut or fill areas.
- H. **Electrical.** All lines will be primary 12,740 volt to properly run expected production equipment. 5942.76' of electrical will be run from the anticipated tie-in point with a request for 30' ROW construction and maintenance buffer. This distance is a max. approximation and may vary based on lease road corridors, varying elevations and terrain in the area. A plat of the proposed electrical is attached.

## 6. Location and Types of Water Supply

The well will be drilled using a combination of water mud systems as outlined in the Drilling Program. The water will be obtained from a 3<sup>rd</sup> party vendor and hauled to the anticipated pit in Section 7 by transport truck using the existing and proposed roads depicted in the attached exhibits. No water well will be drilled on the location.

Water for drilling, completion and dust control will be purchased from the following company:

Texas Pacific Water Resources

Water for drilling, completion and dust control will be supplied by Texas Pacific Water Resources for sale to XTO Energy, Incorporated. from Section 27, T25S-R30E, Eddy County, New Mexico. In the event that Texas Pacific Water Resources does not have the appropriate water for XTO at time of drilling and completion, then XTO water will come from Intrepid Potash Company with the location of the water being in Section 6, T25S-R29E, Eddy County, New Mexico.

Anticipated water usage for drilling includes an estimated 35,000 barrels of water to drill a horizontal well in a combination of fresh water and brine as detailed in the mud program in the drilling plans. These volumes are calculated for ~1.5bbls per foot of hole drilled with excess to accommodate any lost circulation or wash out that may occur. Actual water volumes used during operations will depend on the depth of the well, length of horizontal sections, and the losses that may occur during the operation.



Temporary water flowlines will be permitted via ROW approval letter and proper grants as-needed based on drilling and completion schedules as needed. Well completion is expected to require approximately 300,000 barrels of water per horizontal well. Actual water volumes used during operations will depend on the depth of the well and length of horizontal sections.

## **7. Construction Activities**

- A. Construction, reclamation, and/or routine maintenance will not be conducted during periods when the soil conditions for construction could lead to impacts to the surrounding environment, or when watershed damage is likely to occur as a result of these activities.
- B. Any construction material that may be required for surfacing of the drill pad and access road will be from a contractor having a permitted source of materials within the general area. No construction materials will be removed from federal lands without prior approval from the appropriate surface management agency. All roads and well pads will be constructed of 6" rolled and compacted caliche.
- C. Anticipated Caliche Locations:
  - a. Pit 1: Federal Caliche Pit, Section 17-T25S-R30E
  - b. Pit 2: Federal Caliche Pit, Section 34-T25S-R29E

## **8. Methods for Handling Waste**

- **Cuttings.** The well will be drilled utilizing a closed-loop mud system. Drill cuttings will be held in roll-off style mud boxes and taken to a New Mexico Oil Conservation Division (NMOCD) approved disposal site.
- **Drilling Fluids.** These will be contained in steel mud pits and then taken to a NMOCD approved commercial disposal facility.
- **Produced Fluids.** Water produced from the well during completion will be held temporarily in steel tanks and then taken to a NMOCD approved commercial disposal facility. Oil produced during operations will be stored in tanks until sold.
- **Sewage.** Portable, self-contained toilets will be provided for human waste disposal. Upon completion of drilling and completion activities, or as required, the toilet holding tanks will be pumped and the contents thereof disposed of in an approved sewage disposal facility. All state and local laws and regulations pertaining to the disposal of human and solid waste will be complied with. This equipment will be properly maintained during the drilling and completion operations and will be removed when all operations are complete.
- **Garbage and Other Waste Materials.** All garbage, junk and non-flammable waste materials will be contained in a self-contained, portable dumpster or trash cage, to prevent scattering and will be removed and deposited in an approved sanitary landfill. Immediately after drilling all debris and other waste materials on and around the well location not contained in the trash cage will be cleaned up and removed from the location. No potentially adverse materials or substances will be left on the location.
- **Debris.** Immediately after removal of the drilling rig, all debris and other waste materials not contained in the trash cage will be cleaned and removed from the well location. No potential adverse materials or substances will be left on location.
- **Hazardous Materials.**
  - i. All drilling wastes identified as hazardous substances by the Comprehensive Environmental Response Compensation Liability Act (CERCLA) removed from the location and not reused at another drilling location will be disposed of at a hazardous waste facility approved by the U.S. Environmental Protection Agency (EPA).
  - ii. XTO Energy, Inc. and its contractors will comply with all applicable Federal, State and local laws and regulations, existing or hereafter enacted promulgated, with regard to any hazardous material, as defined in this paragraph, that will be used, produced, transported or stored on the oil and gas lease. "Hazardous material" means any substance, pollutant or contaminant that is listed as hazardous under the CERCLA of 1980, as amended, 42 U.S.C 9601 et seq., and its regulation. The definition of hazardous substances under CERCLA includes any "hazardous waste" as defined in the RCRA of 1976, as amended, 42 U.S.C. 6901 et seq., and its regulations. The term



hazardous material also includes any nuclear or nuclear by-product material as defined by the Atomic Energy Act of 1954, as amended, 42 U.C.S. 2011 et seq. The term does not include petroleum, including crude oil or any fraction thereof that is not otherwise specifically listed or designated as a hazardous substance under CERCLA Section 101 (14) U.S.C. 9601 (14) nor does the term include natural gas.

- iii. No hazardous substances or wastes will be stored on the location after completion of the well.
- iv. Chemicals brought to location will be on the Toxic Substance Control Act (TSCA) approved inventory list.
- v. All undesirable events (fires, accidents, blowouts, spills, discharges) as specified in Notice to Lessees (NTL) 3A will be reported to the BLM Carlsbad Field Office. Major events will be reported verbally within 24 hours, followed by a written report within 15 days. "Other than Major Events" will be reported in writing within 15 days.

## 9. Well Site Layout

- A. **Rig Plat Diagrams:** There are 4 anticipated multi-well pads in the Corral Canyon 8-32 and 5-32 Federal lease. This will allow enough space for cuts and fills, topsoil storage, and storm water control. Interim reclamation of these pads is anticipated after the drilling and completion of all wells on the pad. Well site layouts for all pads are attached. From West to East:

- 1. Pad 1 is a 5-well pad expected to be 520'x400'.
- 2. Pad 2 is a 5-well pad expected to be 520'x400'.
- 3. Pad 3 is a 5-well pad expected to be 520'x400'.
- 4. Pad 4 is a 5-well pad expected to be 520'x350'.

**Closed-Loop System:** There will be no reserve pit as each well will be drilled utilizing a closed loop mud system. The closed loop system will meet the NMOCD requirements 19.15.17.

- B. **V-Door Orientation:** These wells were staked with multiple v-door orientations. The following list is from West to East in accordance to the staked section and as agreed upon with Fernando Banos, BLM Natural Resource Specialist, present at on-site inspection.

- 1. Pad 1 has a V-Door Orientation: East
- 2. Pad 2 has a V-Door Orientation: East
- 3. Pad 3 has a V-Door Orientation: East
- 4. Pad 4 has a V-Door Orientation: West

- C. A 600' x 600' area has been staked and flagged around each well pad. A plat for the well has been attached.
- D. All equipment and vehicles will be confined to the approved disturbed areas of this APD (i.e., access road, well pad and topsoil storage areas).

## 10. Plans for Surface Reclamation:

XTO Energy, Incorporated requests a variance from interim reclamation until all drilling and completion activities have been finished on the pads as these are multi-well pads where drilling and completion will be consecutive with the other wells on the pad. Once activities are completed, XTO Energy, Inc. will coordinate interim reclamation with the appropriate BLM personnel or use the following plan:

*Non-Commercial Well (Not Productive), Interim & Final Reclamation:*

*Definition:* Reclamation includes disturbed areas where the original landform and a natural vegetative community will be restored and it is anticipated the site will not be disturbed for future development.

*Reclamation Standards:*

The portions of the pad not essential to production facilities or space required for workover operations will be reclaimed and seeded as per BLM requirements for interim reclamation. (See Interim Reclamation plats attached).



All equipment and trash will be removed, and the surfacing material will be removed from the well pad and road and transported to the original caliche pit or used to maintain other roads. The location will then be ripped and seeded.

The original stock piled topsoil will be spread over the areas being reclaimed and the original landform will be restored for all disturbed areas including well pads, production facilities, roads, pipelines, and utility corridors as close as possible to the original topography. The location will then be ripped and seeded

A self-sustaining, vigorous, diverse, native (or otherwise approved) plant community will be established on the site with a density sufficient to control erosion and invasion by non-native plants and to re-establish wildlife habitat or forage production. At a minimum, the established plant community will consist of species included in the seed mix and/or desirable species occurring in the surrounding natural vegetation.

Erosion features are equal to or less than surrounding area and erosion control is sufficient so that water naturally infiltrates into the soil and gullying, headcutting, slumping, and deep or excessive rills (greater than 3 inches) are not observed.

The site will be free of State-or County-listed noxious weeds, oil field debris and equipment, and contaminated soil. Invasive and non-native weeds will be controlled.

**Seeding:**

- Seedbed Preparation: Initial seedbed preparation will consist of recontouring to the appropriate interim or final reclamation standard. All compacted areas to be seeded will be ripped to a minimum depth of 18 inches with a minimum furrow spacing of 2 feet, followed by recontouring the surface and then evenly spreading the stockpiled topsoil. Prior to seeding, the seedbed will be scarified to a depth of no less than 4-6 inches. If the site is to be broadcast seeded, the surface will be left rough enough to trap seed and snow, control erosion, and increase water infiltration.
- If broadcast seeding is to be used and is delayed, final seedbed preparation will consist of contour cultivating to a depth of 4-6 inches within 24 hours prior to seeding, dozer tracking, or other imprinting in order to break the soil crust and create seed germination micro-sites.
- Seed Application. Seeding will be conducted no more than two weeks following completion of final seedbed preparation. A certified weed-free seed mix designed by the BLM to meet reclamation standards will be used.
- If the site is harrowed or dragged, seed will be covered by no more than 0.25 inch of soil.

**11. Surface Ownership**

- A. Within the Corral Canyon 8-32 Federal & Corral Canyon 5-32 Federal project area: 100% of the surface is under the administrative jurisdiction of the Bureau of Land Management.
- B. The surface is multiple-use with the primary uses of the region for grazing and for the production of oil and gas.

**12. Other Information**

Surveying

- **Well Sites**. Well pad locations have been staked. Surveys of the proposed access roads and well pad locations have been completed by FSC, Inc. a registered professional land surveyor. Center stake surveys with access roads have been completed on State and Federal lands with Fernando Banos, Bureau of Land Management Natural Resource Specialist in attendance.



- **Cultural Resources – Archaeology:** Payment into the Permian Basin Programmatic Agreement (PBPA) for all disturbance associated with this application for permit to drill will be made upon submission to the Bureau of Land Management.
- **Dwellings and Structures.** There are no dwellings or structures within 2 miles of this location.

#### Soils and Vegetation

- **Environmental Setting.** Soil area is a combination of Pajarito-Dune land complex, loamy sand with 0-3% slopes, and Potter-Simona complex, shallow sandy soil with 5 to 25% slopes. These soils support grassland dominated by black grama throughout with dropseeds and bluestems more prevalent in the loamier areas. The areas with shallower soil have fewer shrubs and more litter cover with shrubs such as sand sage, shinnery oak and mesquite appearing as the soil presents more loam. Other vegetation such as creosote, mesquite, catclaw, snakeweed, and soapweed yucca grow within the area.
- **Traffic.** No truck traffic will be operated during periods or in areas of saturated ground when surface rutting could occur. The access road will be constructed and maintained as necessary to prevent soil erosion and accommodate all-weather traffic. The road will be crowned and ditched with water turnouts installed as necessary to provide for proper drainage along the access road route.
- **Water.** There is no permanent or live water in the immediate or within the project area.

#### **13. Bond Coverage**

Bond Coverage is Nationwide. Bond Number: UTB0000138

#### **Operator's Representatives:**

The XTO Energy, Inc. representatives for ensuring compliance of the surface use plan are listed below:

##### **Surface:**

Jimie Scott  
Contract Construction Lead  
XTO Energy, Incorporated  
500 W. Illinois St., Suite 100  
Midland, Texas 79701  
432-488-9955  
james\_scott@xtoenergy.com





U.S. Department of the Interior  
BUREAU OF LAND MANAGEMENT

## PWD Data Report

11/21/2019

APD ID: 10400045688

Submission Date: 08/17/2019

Operator Name: XTO ENERGY INCORPORATED

Well Name: CORRAL CANYON 8-32 FEDERAL

Well Number: 161H

Well Type: CONVENTIONAL GAS WELL

Well Work Type: Drill

### Section 1 - General

Would you like to address long-term produced water disposal? NO

### Section 2 - Lined Pits

Would you like to utilize Lined Pit PWD options? N

Produced Water Disposal (PWD) Location:

PWD surface owner:

PWD disturbance (acres):

Lined pit PWD on or off channel:

Lined pit PWD discharge volume (bbl/day):

Lined pit specifications:

Pit liner description:

Pit liner manufacturers information:

Precipitated solids disposal:

Describe precipitated solids disposal:

Precipitated solids disposal permit:

Lined pit precipitated solids disposal schedule:

Lined pit precipitated solids disposal schedule attachment:

Lined pit reclamation description:

Lined pit reclamation attachment:

Leak detection system description:

Leak detection system attachment:



**Operator Name:** XTO ENERGY INCORPORATED

**Well Name:** CORRAL CANYON 8-32 FEDERAL

**Well Number:** 161H

**Lined pit Monitor description:**

**Lined pit Monitor attachment:**

**Lined pit: do you have a reclamation bond for the pit?**

**Is the reclamation bond a rider under the BLM bond?**

**Lined pit bond number:**

**Lined pit bond amount:**

**Additional bond information attachment:**

### **Section 3 - Unlined Pits**

**Would you like to utilize Unlined Pit PWD options?** N

**Produced Water Disposal (PWD) Location:**

**PWD disturbance (acres):**

**PWD surface owner:**

**Unlined pit PWD on or off channel:**

**Unlined pit PWD discharge volume (bbl/day):**

**Unlined pit specifications:**

**Precipitated solids disposal:**

**Describe precipitated solids disposal:**

**Precipitated solids disposal permit:**

**Unlined pit precipitated solids disposal schedule:**

**Unlined pit precipitated solids disposal schedule attachment:**

**Unlined pit reclamation description:**

**Unlined pit reclamation attachment:**

**Unlined pit Monitor description:**

**Unlined pit Monitor attachment:**

**Do you propose to put the produced water to beneficial use?**

**Beneficial use user confirmation:**

**Estimated depth of the shallowest aquifer (feet):**

**Does the produced water have an annual average Total Dissolved Solids (TDS) concentration equal to or less than that of the existing water to be protected?**

**TDS lab results:**

**Geologic and hydrologic evidence:**

**State authorization:**

**Unlined Produced Water Pit Estimated percolation:**

**Unlined pit: do you have a reclamation bond for the pit?**



**Operator Name:** XTO ENERGY INCORPORATED

**Well Name:** CORRAL CANYON 8-32 FEDERAL

**Well Number:** 161H

**Is the reclamation bond a rider under the BLM bond?**

**Unlined pit bond number:**

**Unlined pit bond amount:**

**Additional bond information attachment:**

#### **Section 4 - Injection**

**Would you like to utilize Injection PWD options?** N

**Produced Water Disposal (PWD) Location:**

**PWD surface owner:**

**PWD disturbance (acres):**

**Injection PWD discharge volume (bbl/day):**

**Injection well mineral owner:**

**Injection well type:**

**Injection well number:**

**Injection well name:**

**Assigned injection well API number?**

**Injection well API number:**

**Injection well new surface disturbance (acres):**

**Minerals protection information:**

**Mineral protection attachment:**

**Underground Injection Control (UIC) Permit?**

**UIC Permit attachment:**

#### **Section 5 - Surface Discharge**

**Would you like to utilize Surface Discharge PWD options?** N

**Produced Water Disposal (PWD) Location:**

**PWD surface owner:**

**PWD disturbance (acres):**

**Surface discharge PWD discharge volume (bbl/day):**

**Surface Discharge NPDES Permit?**

**Surface Discharge NPDES Permit attachment:**

**Surface Discharge site facilities information:**

**Surface discharge site facilities map:**

#### **Section 6 - Other**

**Would you like to utilize Other PWD options?** N

**Produced Water Disposal (PWD) Location:**

**PWD surface owner:**

**PWD disturbance (acres):**

**Other PWD discharge volume (bbl/day):**



**Operator Name:** XTO ENERGY INCORPORATED

**Well Name:** CORRAL CANYON 8-32 FEDERAL

**Well Number:** 161H

**Other PWD type description:**

**Other PWD type attachment:**

**Have other regulatory requirements been met?**

**Other regulatory requirements attachment:**





U.S. Department of the Interior  
BUREAU OF LAND MANAGEMENT

## Bond Info Data Report

11/21/2019

**APD ID:** 10400045688

**Submission Date:** 08/17/2019

Highlighted data  
reflects the most  
recent changes

**Operator Name:** XTO ENERGY INCORPORATED

**Well Name:** CORRAL CANYON 8-32 FEDERAL

**Well Number:** 161H

[Show Final Text](#)

**Well Type:** CONVENTIONAL GAS WELL

**Well Work Type:** Drill

### Bond Information

**Federal/Indian APD:** FED

**BLM Bond number:** UTB000138

**BIA Bond number:**

**Do you have a reclamation bond?** NO

**Is the reclamation bond a rider under the BLM bond?**

**Is the reclamation bond BLM or Forest Service?**

**BLM reclamation bond number:**

**Forest Service reclamation bond number:**

**Forest Service reclamation bond attachment:**

**Reclamation bond number:**

**Reclamation bond amount:**

**Reclamation bond rider amount:**

**Additional reclamation bond information attachment:**