

Submit 1 Copy To Appropriate District Office
 District I - (575) 393-6161
 1625 N. French Dr., Hobbs, NM 88240
 District II - (575) 748-1283
 811 S. First St., Artesia, NM 88210
 District III - (505) 334-6178
 1000 Rio Brazos Rd., Aztec, NM 87410
 District IV - (505) 476-3460
 1220 S. St. Francis Dr., Santa Fe, NM 87505

State of New Mexico
 Energy, Minerals and Natural Resources

Form C-103
 Revised July 18, 2013

OIL CONSERVATION DIVISION
 1220 South St. Francis Dr.
 Santa Fe, NM 87505

WELL API NO.	30-015-27212
5. Indicate Type of Lease STATE <input type="checkbox"/> FEE <input type="checkbox"/>	
6. State Oil & Gas Lease No.	313314
7. Lease Name or Unit Agreement Name	DD 24 FEDERAL
8. Well Number	003
9. OGRID Number	246289
10. Pool name or Wildcat	CANYON; WOLFCAMP, N.

SUNDRY NOTICES AND REPORTS ON WELLS
 (DO NOT USE THIS FORM FOR PROPOSALS TO DRILL OR TO DEEPEN OR PLUG BACK TO A DIFFERENT RESERVOIR. USE "APPLICATION FOR PERMIT" (FORM C-101) FOR SUCH PROPOSALS.)

1. Type of Well: Oil Well Gas Well Other

2. Name of Operator
 WPX Energy Permian, LLC

3. Address of Operator
 3500 ONE WILLIAMS CENTER MD 35
 TULSA, OK 74172

4. Well Location
 Unit Letter O : 660 feet from the SOUTH line and 1650 feet from the EAST line
 Section 24 Township 19S Range 24E NMPM EDDY County

11. Elevation (Show whether DR, RKB, RT, GR, etc.)

12. Check Appropriate Box to Indicate Nature of Notice, Report or Other Data

NOTICE OF INTENTION TO:		SUBSEQUENT REPORT OF:	
PERFORM REMEDIAL WORK <input type="checkbox"/>	PLUG AND ABANDON <input type="checkbox"/>	REMEDIAL WORK <input type="checkbox"/>	ALTERING CASING <input type="checkbox"/>
TEMPORARILY ABANDON <input type="checkbox"/>	CHANGE PLANS <input type="checkbox"/>	COMMENCE DRILLING OPNS. <input type="checkbox"/>	P AND A <input type="checkbox"/>
PULL OR ALTER CASING <input type="checkbox"/>	MULTIPLE COMPL <input type="checkbox"/>	CASING/CEMENT JOB <input type="checkbox"/>	
DOWNHOLE COMMINGLE <input type="checkbox"/>			
CLOSED-LOOP SYSTEM <input type="checkbox"/>	RECLASS FROM OIL TO GAS <input checked="" type="checkbox"/>	OTHER: <input type="checkbox"/>	
OTHER: <input type="checkbox"/>			

13. Describe proposed or completed operations. (Clearly state all pertinent details, and give pertinent dates, including estimated date of starting any proposed work). SEE RULE 19.15.7.14 NMAC. For Multiple Completions: Attach wellbore diagram of proposed completion or recompletion.

WPX ENERGY PERMIAN, LLC requests to reclassify this well from oil to gas due the well reporting only gas from 06/2014 onwards.

Attached is a C-102.

RECEIVED
 JAN 10 2020
 EMNRD-OCD ARTESIA

Spud Date: 12/11/1992 Rig Release Date: (recomplete) 04/21/1996

I hereby certify that the information above is true and complete to the best of my knowledge and belief.

SIGNATURE Caitlin O'Hair TITLE Regulatory Tech III DATE 01/07/2020
 Type or print name Caitlin O'Hair E-mail address: caitlin.ohair@wpxenergy.com PHONE: 539-573-3527

For State Use Only
 APPROVED BY Raymond H. Dudley TITLE Geology ST DATE 1-10-2020
 Conditions of Approval (if any):

RECEIVED

DISTRICT I
P.O. Box 1980, Hobbs, NM 88241-1980

DISTRICT II
P.O. Box Drawer DD, Artesia, NM 88211-0719

DISTRICT III
1000 Rio Brazos Rd., Aztec, NM 87410

DISTRICT IV
P.O. Box 2088, Santa Fe, NM 87504-2088

State of New Mexico
Energy, Minerals and Natural Resources Department
OIL CONSERVATION DIVISION
P.O. Box 2088
Santa Fe, New Mexico 87504-2088

Form C-102
Revised February 10, 1994
Instructions on back
Submit to Artesia District Office
State Lease - 4 Copies
Fee Lease - 3 Copies

EMNRD-OC-ARTESIA

AMENDED REPORT

WELL LOCATION AND ACREAGE DEDICATION PLAT

¹ API Number 30-015-27212		² Pool Code 96478		³ Pool Name CANYON WOLFCAMP NORTH	
⁴ Property Code 10923 313314		⁵ Property Name DD 24 FEDERAL		⁶ Well No. 3	
⁷ OGRID Number 022351 246289		⁸ Operator Name WPX TEXACO EXPLORATION & PRODUCTION INC.		⁹ Elevation GR-3588', KB-3602'	

¹⁰ Surface Location

Ul or lot no.	Section	Township	Range	Lot.Idn	Feet From The	North/South Line	Feet From The	East/West Line	County
O	24	19-S	24-E		660	SOUTH	1650	EAST	EDDY

¹¹ Bottom Hole Location If Different From Surface

Ul or lot no.	Section	Township	Range	Lot.Idn	Feet From The	North/South Line	Feet From The	East/West Line	County

¹² Dedicated Acres 160	¹³ Joint or Infill No	¹⁴ Consolidation Code	¹⁵ Order No.
--------------------------------------	-------------------------------------	----------------------------------	-------------------------

NO ALLOWABLE WILL BE ASSIGNED TO THIS COMPLETION UNTIL ALL INTERESTS HAVE BEEN CONSOLIDATED
C/R A NON-STANDARD UNIT HAS BEEN APPROVED BY THE DIVISION

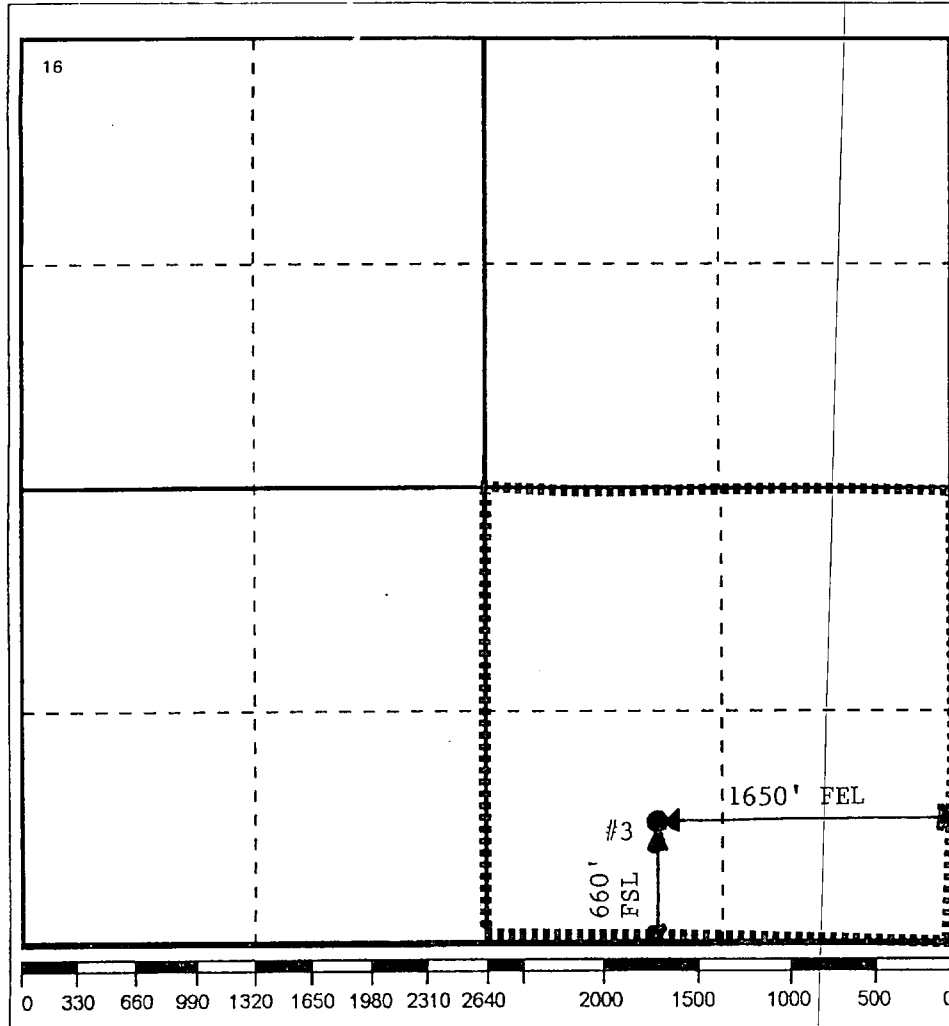

17 OPERATOR CERTIFICATION

I hereby certify that the information contained herein is true and complete to the best of my knowledge and belief

Signature: *V. Greg Maes*

Printed Name: V. Greg Maes

Position: Engineering Assistant

Date: 8/23/97

18 SURVEYOR CERTIFICATION

I hereby certify that the well location shown on this plat was plotted from field notes of actual surveys made by me or under my supervision, and that the same is true and correct to the best of my knowledge and belief.

Date Surveyed:

Signature & Seal of Professional Surveyor:

Certificate No.:

RWP 1-10-2020