

Submit 3 Copies To Appropriate District Office  
District I  
1625 N. French Dr., Hobbs, NM 88240  
District II  
1301 W. Grand Ave., Artesia, NM 88210  
District III  
1000 Rio Brazos Rd., Aztec, NM 87410  
District IV  
1220 S. St. Francis Dr., Santa Fe, NM 87505

State of New Mexico  
Energy, Minerals and Natural Resources

Form C-103

May 27, 2004

OIL CONSERVATION DIVISION  
1220 South St. Francis Dr.  
Santa Fe, NM 87505

WELL API NO. 30-015-31791
5. Indicate Type of Lease STATE <input checked="" type="checkbox"/> FEE <input type="checkbox"/>
6. State Oil & Gas Lease No. K-4795
7. Lease Name or Unit Agreement Name State 14 Com
8. Well Number 002
9. OGRID Number 162683
10. Pool name or Wildcat Turkey Track; Atoka

SUNDRY NOTICES AND REPORTS ON WELLS  
(DO NOT USE THIS FORM FOR PROPOSALS TO DRILL OR TO DEEPEN OR PLUG BACK TO A DIFFERENT RESERVOIR. USE "APPLICATION FOR PERMIT" (FORM C-101) FOR SUCH PROPOSALS.)

1. Type of Well: Oil Well ☐ Gas Well ☒ Other

RECEIVED

2. Name of Operator  
Cimarex Energy Co. of Colorado

JUN 05 2006

3. Address of Operator  
PO Box 140904; Irving, TX 75014

OCU-ARTEDIA

4. Well Location

Unit Letter E : 2040 feet from the North line and 560 feet from the West line  
Section 14 Township 19S Range 29E NMPM County Eddy

11. Elevation (Show whether DR, RKB, RT, GR, etc.)  
3410' GR

Pit or Below-grade Tank Application ☐ or Closure ☐

Pit type \_\_\_\_\_ Depth to Groundwater \_\_\_\_\_ Distance from nearest fresh water well \_\_\_\_\_ Distance from nearest surface water \_\_\_\_\_

Pit Liner Thickness: \_\_\_\_\_ Below-Grade Tank: Volume \_\_\_\_\_ bbls; Construction Material \_\_\_\_\_

12. Check Appropriate Box to Indicate Nature of Notice, Report or Other Data

NOTICE OF INTENTION TO:

PERFORM REMEDIAL WORK ☐ PLUG AND ABANDON ☐  
TEMPORARILY ABANDON ☒ CHANGE PLANS ☐  
PULL OR ALTER CASING ☐ MULTIPLE COMPL ☐

OTHER: ☐

SUBSEQUENT REPORT OF:

REMEDIAL WORK ☐ ALTERING CASING ☐  
COMMENCE DRILLING OPNS. ☐ P AND A ☐  
CASING/CEMENT JOB ☐

OTHER: ☐

13. Describe proposed or completed operations. (Clearly state all pertinent details, and give pertinent dates, including estimated date of starting any proposed work). SEE RULE 1103. For Multiple Completions: Attach wellbore diagram of proposed completion or recompletion.

01-19-06 Set CIBP at 11400'.  
01-21-06 Dumped 25 sx cmt on CIBP. Perforated Atoka 11210' - 11230' with 2 SPF (40 holes). Tested Atoka completion from 01-22-06 to 01-25-06 - deemed unsuccessful.  
01-26-06 Set CIBP at 11165 and dumped 25 sx cmt on top.  
02-24-06 Ran MIT. Request to TA while we further evaluate the well's potential. See attached pressure chart.

Temporary Abandoned Status approved  
until 2-24-09

I hereby certify that the information above is true and complete to the best of my knowledge and belief. I further certify that any pit or below-grade tank has been/will be constructed or closed according to NMOCD guidelines ☐, a general permit ☐ or an (attached) alternative OCD-approved plan ☐.

SIGNATURE: Natalie Krueger TITLE Regulatory Technician DATE June 1, 2006

Type or print name Natalie Krueger email address: nkrueger@cimarex.com Telephone No. 972-401-3111

For State Use Only

APPROVED BY: [Signature] TITLE \_\_\_\_\_ DATE JUN 09 2006  
Conditions of Approval (if any) \_\_\_\_\_

RECEIVED  
JUN 05 2006  
OUD-ANTECOM

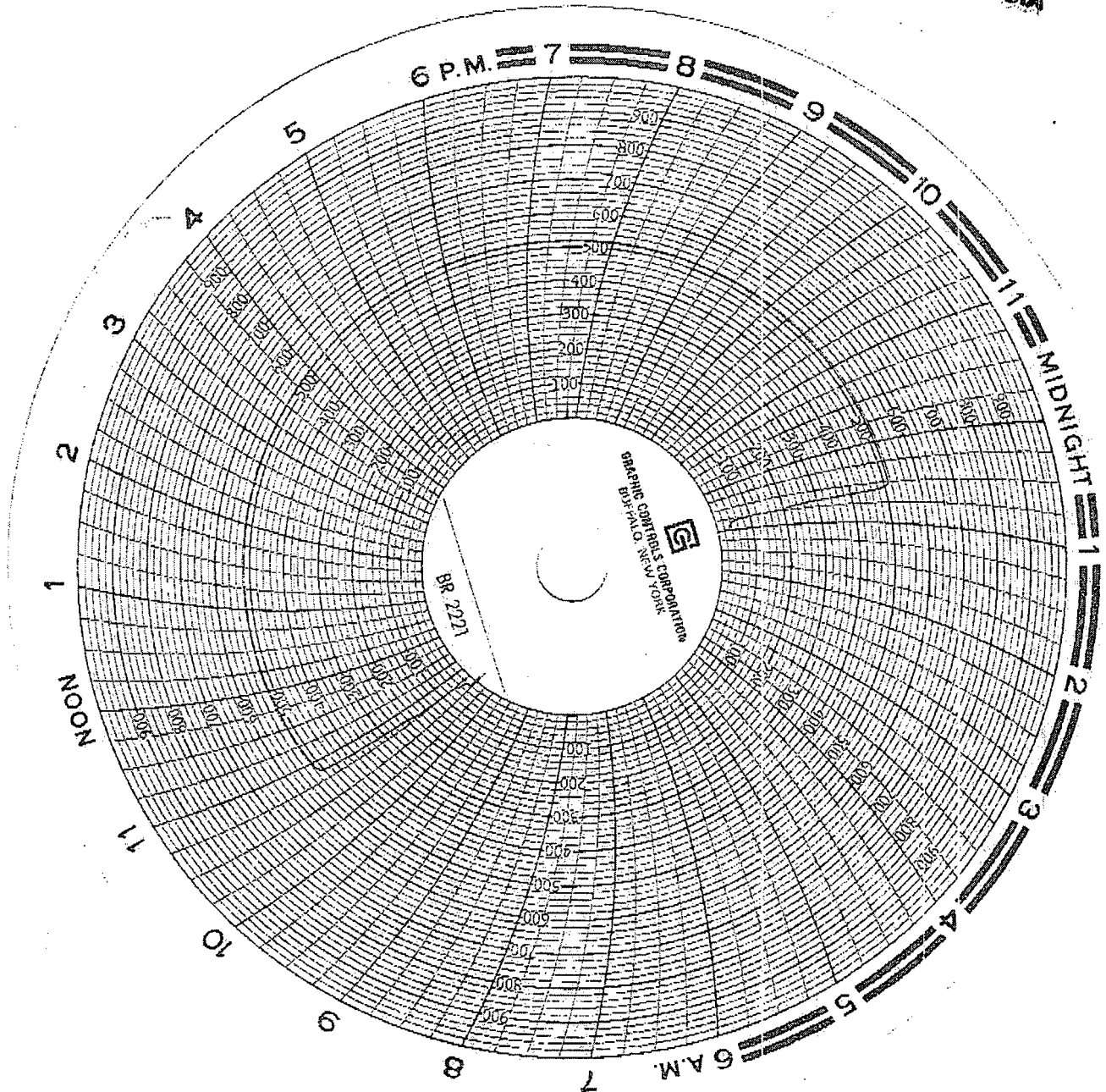

RECEIVED  
JUN 05 2006  
UNIVERSITY

2/24/06  
GUY PET  
STATE IN COM #2  
RIVERSIDE TRANS  
1000 # CHART  
1 Hour Clock