

Substitit 3 Copies To Appropriate District
Office
District I
1625 N. French Dr., Hobbs, NM 88240
District II
1301 W. Grand Ave., Artesia, NM 88210
District III
1000 Rio Brazos Rd., Aztec, NM 87410
District IV
1220 S. St. Francis Dr., Santa Fe, NM
87505

State of New Mexico
Energy, Minerals and Natural Resources

Form C-103
May 27, 2004

OIL CONSERVATION DIVISION
1220 South St. Francis Dr.
Santa Fe, NM 87505

WELL API NO. 30-015-34324
5. Indicate Type of Lease STATE <input type="checkbox"/> FEE <input type="checkbox"/>
6. State Oil & Gas Lease No. (FEDERAL) NMLC-029418A
7. Lease Name or Unit Agreement Name Skelly Unit
8. Well Number 961
9. OGRID Number 013837
10. Pool name or Wildcat Fren Paddock

Pit or Below-grade Tank Application ☐ or Closure ☒
Pit type Drilling Depth Groundwater 116' Distance from nearest fresh water well 1000' Distance from nearest surface water 1000'
Pit Liner Thickness: 12 mil Below-Grade Tank: Volume _____ bbls; Construction Material _____

SUNDY NOTICES AND REPORTS ON WELLS
(DO NOT USE THIS FORM FOR PROPOSALS TO DRILL OR TO DEEPEN OR PLUG BACK TO A DIFFERENT RESERVOIR. USE "APPLICATION FOR PERMIT" (FORM C-101) FOR SUCH PROPOSALS.)

1. Type of Well: Oil Well ☒ Gas Well ☐ Other ☐

2. Name of Operator
Chevron USA Inc.

3. Address of Operator
P. O. Box 960 Artesia, NM 88211-0960

4. Well Location
Unit Letter K 1650 feet from the South line and 2310 feet from the West line
Section 14 Township 17S Range 31E NMPM County Eddy

11. Elevation (Show whether DR, RKB, RT, GR, etc.)
3899' GR

12. Check Appropriate Box to Indicate Nature of Notice, Report or Other Data

NOTICE OF INTENTION TO:		SUBSEQUENT REPORT OF:	
PERFORM REMEDIAL WORK <input type="checkbox"/>	PLUG AND ABANDON <input type="checkbox"/>	REMEDIAL WORK <input type="checkbox"/>	ALTERING CASING <input type="checkbox"/>
TEMPORARILY ABANDON <input type="checkbox"/>	CHANGE PLANS <input type="checkbox"/>	COMMENCE DRILLING OPNS. <input type="checkbox"/>	P AND A <input type="checkbox"/>
PULL OR ALTER CASING <input type="checkbox"/>	MULTIPLE COMPL <input type="checkbox"/>	CASING/CEMENT JOB <input type="checkbox"/>	
OTHER: _____ <input type="checkbox"/>		OTHER: <u>Pit Closure</u> <input checked="" type="checkbox"/>	

13. Describe proposed or completed operations. (Clearly state all pertinent details, and give pertinent dates, including estimated date of starting any proposed work). SEE RULE 1103. For Multiple Completions: Attach wellbore diagram of proposed completion or recompletion.

On April 23, 2006 Allstate Environmental Services started closure procedures. Closure of the pits was completed April 29, 2006.

Attachments:

Diagram of well site and pit location

I hereby certify that the information above is true and complete to the best of my knowledge and belief. I further certify that any pit or below-grade tank has been/will be constructed or closed according to NMOCD guidelines ☒ a general permit ☐ or an (attached) alternative OCD-approved plan ☐

SIGNATURE Jerry W. Sherrell TITLE Production Clerk DATE 6/8/2006

Type or print name Jerry W. Sherrell E-mail address: jerrys@mackenergycorp.com Telephone No. (505)748-1288
For State Use Onl

APPROVED BY: _____ TITLE _____ DATE JUN 16 2006
Conditions of Approval (if any): _____

Accepted for record - NMOCD

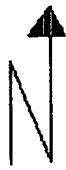

26'

Mack Energy
Skelly Unit #961

Closure Started 3-23-06
Closure Complete 3-29-06

Drawing Date 3-29-06

85'



13'

•
anchor

•
well
head

