

Submit 3 Copies To Appropriate District Office  
District I  
1625 N. French Dr., Hobbs, NM 88240  
District II  
1301 W. Grand Ave., Artesia, NM 88210  
District III  
1000 Rio Brazos Rd., Aztec, NM 87410  
District IV  
1220 S. St. Francis, Santa Fe, NM 87505

State of New Mexico  
Energy, Minerals and Natural Resources

Form C-103  
Revised May 08, 2003

OIL CONSERVATION DIVISION  
1220 South St. Francis Dr.  
Santa Fe, NM 87505

WELL API NO.	30-015-03840
5. Indicate Type of Lease	STATE <input type="checkbox"/> FEE <input type="checkbox"/>
6. State Oil & Gas Lease No.	Fed LC069641
7. Lease Name or Unit Agreement Name	W Henshaw Premier Ut Tr 6
8. Well Number	1
9. OGRID Number	148967
10. Pool name or Wildcat	West Henshaw Grayburg

**SUNDRY NOTICES AND REPORTS ON WELLS**  
(DO NOT USE THIS FORM FOR PROPOSALS TO DRILL OR TO DEEPEN OR PLUG BACK TO A DIFFERENT RESERVOIR. USE "APPLICATION FOR PERMIT" (FORM C-101) FOR SUCH PROPOSALS.)

1. Type of Well:  
Oil Well ☐ Gas Well ☐ Other WIW ☐

2. Name of Operator  
Saga Petroleum LLC

3. Address of Operator  
415 W. Wall, Suite 1900  
Midland, TX 79701

4. Well Location  
Unit Letter M : 330 feet from the S line and 660 feet from the W line  
Section 3 Township 16S Range 30E NMPM County EDDY

11. Elevation (Show whether DR, RKB, RT, GR, etc.)

12. Check Appropriate Box to Indicate Nature of Notice, Report or Other Data

NOTICE OF INTENTION TO:		SUBSEQUENT REPORT OF:	
PERFORM REMEDIAL WORK <input type="checkbox"/>	PLUG AND ABANDON <input type="checkbox"/>	REMEDIAL WORK <input type="checkbox"/>	ALTERING CASING <input type="checkbox"/>
TEMPORARILY ABANDON <input type="checkbox"/>	CHANGE PLANS <input type="checkbox"/>	COMMENCE DRILLING OPNS <input type="checkbox"/>	PLUG AND ABANDONMENT <input type="checkbox"/>
PULL OR ALTER CASING <input type="checkbox"/>	MULTIPLE COMPLETION <input type="checkbox"/>	CASING TEST AND CEMENT JOBS <input type="checkbox"/>	
OTHER: <input type="checkbox"/>		OTHER: TA <input checked="" type="checkbox"/>	

13. Describe proposed or completed operations. (Clearly state all pertinent details, and give pertinent dates, including estimated date of starting and proposed work). SEE RULE 1103. For Multiple Completions: Attach wellbore diagram of proposed completion or recompletion.

7-23-03 Press up to 580 psi - held 575 psi for 30 mins - good test - witness by OCD's Mike Bratcher

Original Chart attached - Artesia OCD

BLM Sundry notice to Roswell BLM w/chart copy

Temporary Abandoned Status approved  
until 7-23-06

I hereby certify that the information above is true and complete to the best of my knowledge and belief.

SIGNATURE Bonnie Husband TITLE Production Analyst DATE 08/01/2003

Type or print name \_\_\_\_\_ Telephone No. \_\_\_\_\_  
(This space for State use)

APPROVED BY [Signature] TITLE Field Rep ID DATE \_\_\_\_\_  
Conditions of approval, if any \_\_\_\_\_

APPROVED AUG 11 2003

100-1000

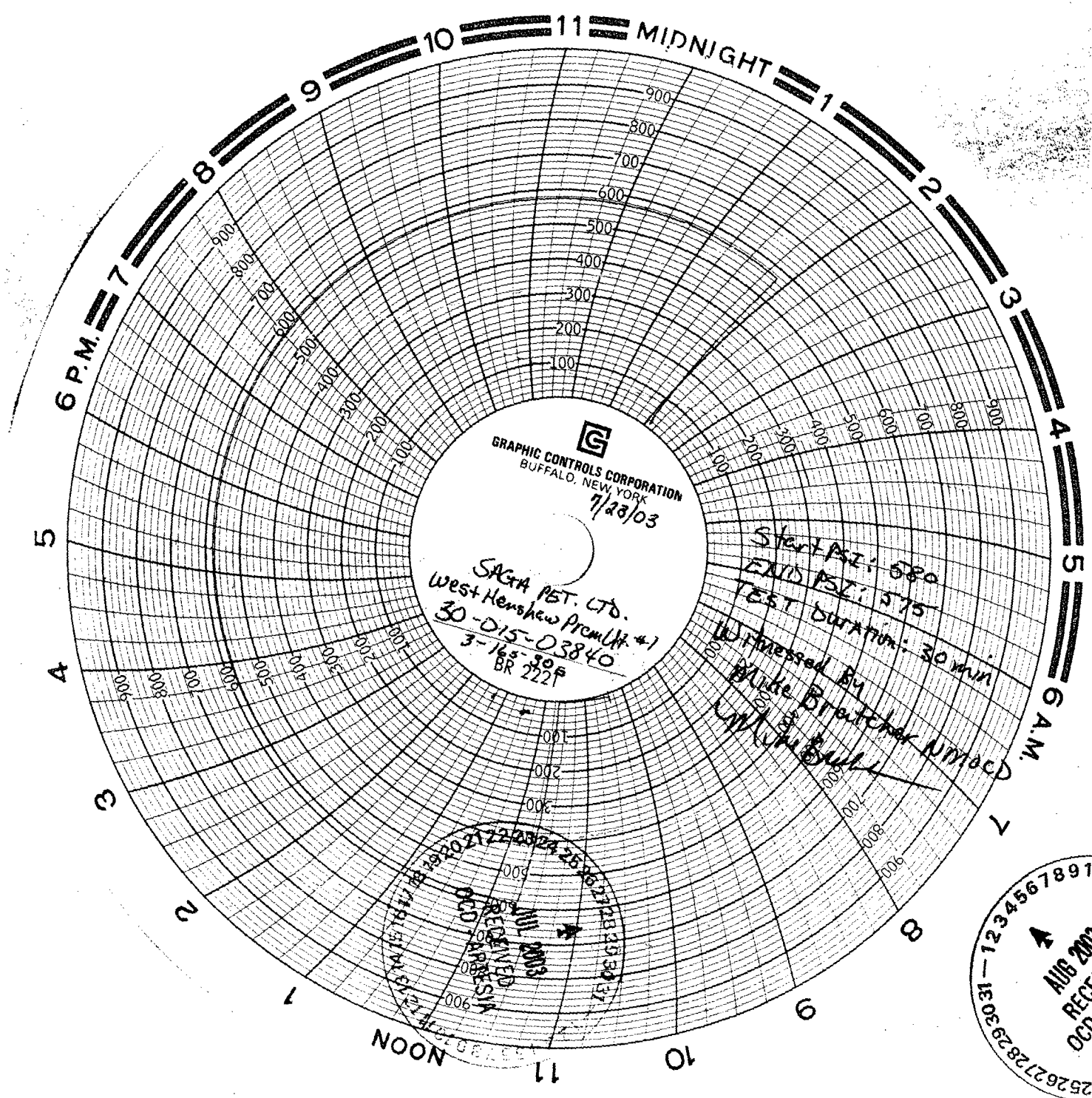

12345678910111213141516171819202122232425262728293031  
AUG 2003  
RECEIVED  
OGD - ARTESIA