

Submit 3 Copies To Appropriate District Office  
District I  
1625 N. French Dr., Hobbs, NM 88240  
District II  
1301 W. Grand Ave., Artesia, NM 88210  
District III  
1000 Rio Brazos Rd., Aztec, NM 87410  
District IV  
1220 S. St. Francis Dr., Santa Fe, NM 87505

State of New Mexico  
Energy, Minerals and Natural Resources  
OIL CONSERVATION DIVISION  
1220 South St. Francis Dr.  
Santa Fe, NM 87505

Form C-103  
May 27, 2004

<b>SUNDRY NOTICES AND REPORTS ON WELLS</b> (DO NOT USE THIS FORM FOR PROPOSALS TO DRILL OR TO DEEPEN OR PLUG BACK TO A DIFFERENT RESERVOIR. USE "APPLICATION FOR PERMIT" (FORM C-101) FOR SUCH PROPOSALS.)		WELL API NO. <b>30-015-34396</b>
1. Type of Well: Oil Well <input checked="" type="checkbox"/> Gas Well <input type="checkbox"/> Other <input type="checkbox"/>		5. Indicate Type of Lease STATE <input checked="" type="checkbox"/> FEE <input type="checkbox"/>
2. Name of Operator <b>Marbob Energy Corporation</b>		6. State Oil & Gas Lease No. <b>EO-0949</b>
3. Address of Operator <b>P.O. Box 227, Artesia, NM 88211-0227</b>		7. Lease Name or Unit Agreement Name <b>A State</b>
4. Well Location Unit Letter <b>D</b> : <b>552</b> feet from the <b>North</b> line and <b>508</b> feet from the <b>West</b> line Section <b>34</b> Township <b>17S</b> Range <b>28E</b> NMPM County: <b>Eddy</b>		8. Well Number <b>2</b>
11. Elevation (Show whether DR, RKB, RT, GR, etc.) <b>3680'</b>		9. OGRID Number <b>14049</b>
Pit or Below-grade Tank Application <input checked="" type="checkbox"/> or Closure <input type="checkbox"/>		
Pit type <b>Drilling</b> Depth to Groundwater <b>150'</b> Distance from nearest fresh water well <b>Greater than 1000'</b> Distance from nearest surface water <b>Greater than 1000'</b> Pit Liner Thickness: <b>12</b> mil Below-Grade Tank: Volume <b>3000</b> bbls; Construction Material <b>Synthetic</b>		

12. Check Appropriate Box to Indicate Nature of Notice, Report or Other Data

NOTICE OF INTENTION TO:  
PERFORM REMEDIAL WORK ☐ PLUG AND ABANDON ☐  
TEMPORARILY ABANDON ☐ CHANGE PLANS ☐  
PULL OR ALTER CASING ☐ MULTIPLE COMPL ☐

SUBSEQUENT REPORT OF:  
REMEDIAL WORK ☐ ALTERING CASING ☐  
COMMENCE DRILLING OPNS. ☐ P AND A ☐  
CASING/CEMENT JOB ☐

OTHER: **Extend APD** ☒

OTHER: ☐

13. Describe proposed or completed operations. (Clearly state all pertinent details, and give pertinent dates, including estimated date of starting any proposed work). SEE RULE 1103. For Multiple Completions: Attach wellbore diagram of proposed completion or recompletion.

Marbob Energy Corporation respectfully requests a one year extension on the approved APD for this well.

PLEASE CHANGE LEASE NAME FROM "ARCO STATE #2" TO "A STATE #2"

I hereby certify that the information above is true and complete to the best of my knowledge and belief. I further certify that any pit or below-grade tank has been/will be constructed or closed according to NMOCD guidelines ☐, a general permit ☒ or an (attached) alternative OCD-approved plan ☐.

SIGNATURE Nancy Bratcher TITLE Land Department DATE 8/24/06

Type or print name Nancy Bratcher E-mail address: landtech@marbob.com Telephone No. 505-748-3303

For State Use Only

BRYAN G. ARRANT

APPROVED BY: DISTRICT II GEOLOGIST TITLE

DATE AUG 29 2006

Conditions of Approval (if any):

## DISTRICT I

1625 N. FRENCH DR., HOBBS, NM 88240

## DISTRICT II

1301 W. GRAND AVENUE, ARTESIA, NM 88210

## DISTRICT III

1000 Rio Brazos Rd., Aztec, NM 87410

## DISTRICT IV

1220 S. ST. FRANCIS DR., SANTA FE, NM 87505

## State of New Mexico

Energy, Minerals and Natural Resources Department

## OIL CONSERVATION DIVISION

1220 SOUTH ST. FRANCIS DR.

Santa Fe, New Mexico 87505

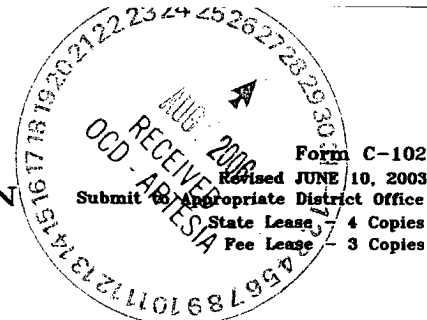

## WELL LOCATION AND ACREAGE DEDICATION PLAT

☐ AMENDED REPORT

API Number <b>30-015-34396</b>		Pool Code <b>96830</b>	Pool Name <b>ARTESIA; GLORIETA-YESO (0)</b>
Property Code	Property Name <b>A STATE</b>		Well Number <b>2</b>
OGRID No. <b>14049</b>	Operator Name <b>MARBOB ENERGY CORPORATION</b>		Elevation <b>3680'</b>

## Surface Location

UL or lot No.	Section	Township	Range	Lot Idn	Feet from the	North/South line	Feet from the	East/West line	County
D	34	17-S	28-E		552	NORTH	508	WEST	EDDY

## Bottom Hole Location If Different From Surface

UL or lot No.	Section	Township	Range	Lot Idn	Feet from the	North/South line	Feet from the	East/West line	County
Dedicated Acres <b>40</b>	Joint or Infill	Consolidation Code	Order No.						

NO ALLOWABLE WILL BE ASSIGNED TO THIS COMPLETION UNTIL ALL INTERESTS HAVE BEEN CONSOLIDATED  
OR A NON-STANDARD UNIT HAS BEEN APPROVED BY THE DIVISION

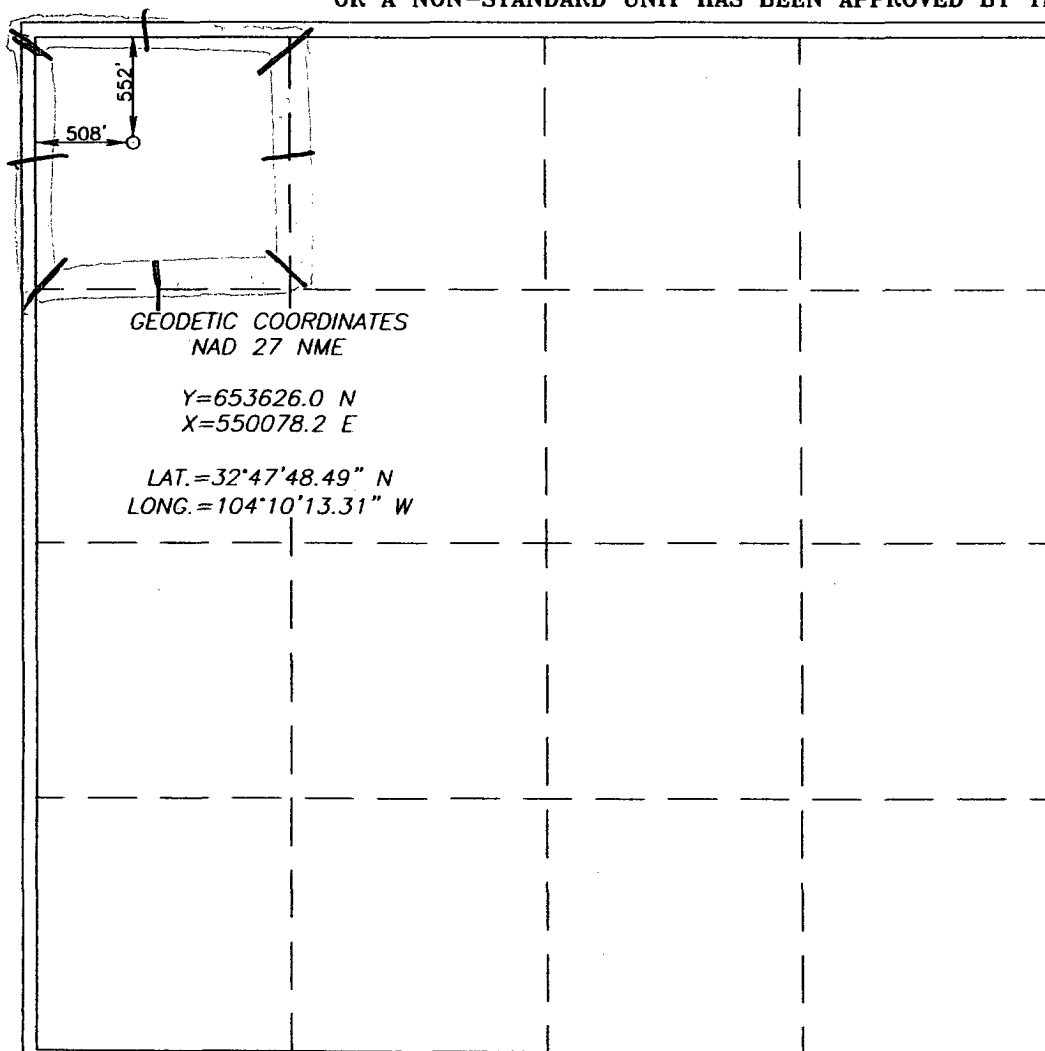

## OPERATOR CERTIFICATION

I hereby certify the the information contained herein is true and complete to the best of my knowledge and belief.

*Nancy T. Bratcher*

Signature

NANCY T. BRATCHER

Printed Name

LAND DEPARTMENT

Title

8/25/06

Date

## SURVEYOR CERTIFICATION

I hereby certify that the well location shown on this plat was plotted from field notes of actual surveys made by me or under my supervision, and that the same is true and correct to the best of my belief.

OCTOBER 12, 2005

Date Surveyed

LA

Signature &amp; Seal of Professional Surveyor

*Ronald J. Edson* 10/18/05

Certificate No. RONALD J. EDSON 3239