

Submit Copy to Appropriate District Office
District I
1625 N. French Dr., Hobbs, NM 88240
District II
1301 W. Grand Ave., Artesia, NM 88210
District III
1000 Rio Brazos Rd., Aztec, NM 87410
District IV
1220 S. St. Francis Dr., Santa Fe, NM 87505

State of New Mexico
Energy, Minerals and Natural Resources

Form C-103
May 27, 2004

OIL CONSERVATION DIVISION
1220 South St. Francis Dr.
Santa Fe, NM 87505

WELL API NO.

30-015-34396

5. Indicate Type of Lease

STATE ☒ FEE ☐

6. State Oil & Gas Lease No.

EO-0949

7. Lease Name or Unit Agreement Name

A State

8. Well Number 2

9. OGRID Number

14049

10. Pool name or Wildcat

Artesia; Glorieta-Yeso (O)

SUNDRY NOTICES AND REPORTS ON WELLS

(DO NOT USE THIS FORM FOR PROPOSALS TO DRILL OR TO DEEPEN OR PLUG BACK TO A DIFFERENT RESERVOIR. USE "APPLICATION FOR PERMIT" (FORM C-101) FOR SUCH PROPOSALS.)

1. Type of Well: Oil Well ☒ Gas Well ☐ Other

2. Name of Operator

Marbob Energy Corporation

3. Address of Operator

P.O. Box 227, Artesia, NM 88211-0227

4. Well Location

Unit Letter D : 552 feet from the North line and 508 feet from the West line
Section 34 Township 17S Range 28E NMPM County: Eddy

11. Elevation (Show whether DR, RKB, RT, GR, etc.)

3680'

Pit or Below-grade Tank Application ☒ or Closure ☐

Pit type Drilling Depth to Groundwater 150' Distance from nearest fresh water well Greater than 1000'

Distance from nearest surface water Greater than 1000' Pit Liner Thickness: 12 mil Below-Grade Tank: Volume 3000 bbls; Construction Material Synthetic

12. Check Appropriate Box to Indicate Nature of Notice, Report or Other Data

NOTICE OF INTENTION TO:

PERFORM REMEDIAL WORK ☐ PLUG AND ABANDON ☐
TEMPORARILY ABANDON ☐ CHANGE PLANS ☐
PULL OR ALTER CASING ☐ MULTIPLE COMPL ☐

OTHER: Extend APD ☒

SUBSEQUENT REPORT OF:

REMEDIAL WORK ☐ ALTERING CASING ☐
COMMENCE DRILLING OPNS. ☐ P AND A ☐
CASING/CEMENT JOB ☐

OTHER: ☐

13. Describe proposed or completed operations. (Clearly state all pertinent details, and give pertinent dates, including estimated date of starting any proposed work). SEE RULE 1103. For Multiple Completions: Attach wellbore diagram of proposed completion or recompletion.

Marbob Energy Corporation respectfully requests a one year extension on the approved APD for this well.

PLEASE CHANGE LEASE NAME FROM "ARCO STATE #2" TO "A STATE #2"

I hereby certify that the information above is true and complete to the best of my knowledge and belief. I further certify that any pit or below-grade tank has been/will be constructed or closed according to NMOCD guidelines ☐, a general permit ☒ or an (attached) alternative OCD-approved plan ☐.

SIGNATURE

Nancy Bratcher

TITLE

Land Department

DATE

8/24/06

Type or print name

Nancy Bratcher

E-mail address: landtech@marbob.com

Telephone No.

505-748-3303

For State Use Only

APPROVED BY:

TITLE

DATE

Conditions of Approval (if any):

DISTRICT I
1625 N. FRENCH DR., HOBBBS, NM 88240

DISTRICT II
1301 W. GRAND AVENUE, ARTESIA, NM 88210

DISTRICT III
1000 Rio Brazos Rd., Aztec, NM 87410

DISTRICT IV
1220 S. ST. FRANCIS DR., SANTA FE, NM 87505

State of New Mexico
Energy, Minerals and Natural Resources Department

OIL CONSERVATION DIVISION
1220 SOUTH ST. FRANCIS DR.
Santa Fe, New Mexico 87505

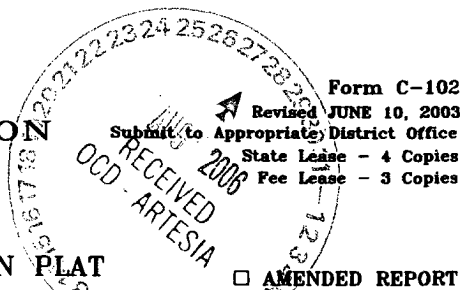

WELL LOCATION AND ACREAGE DEDICATION PLAT

☐ AMENDED REPORT

API Number 30-015-34396	Pool Code 96830	Pool Name ARTESIA; GLORIETA-YESO (0)
Property Code	Property Name A STATE	Well Number 2
OGRID No. 14049	Operator Name MARBOB ENERGY CORPORATION	Elevation 3680'

Surface Location

UL or lot No.	Section	Township	Range	Lot Idn	Feet from the	North/South line	Feet from the	East/West line	County
D	34	17-S	28-E		552	NORTH	508	WEST	EDDY

Bottom Hole Location If Different From Surface

UL or lot No.	Section	Township	Range	Lot Idn	Feet from the	North/South line	Feet from the	East/West line	County
Dedicated Acres 40	Joint or Infill	Consolidation Code	Order No.						

NO ALLOWABLE WILL BE ASSIGNED TO THIS COMPLETION UNTIL ALL INTERESTS HAVE BEEN CONSOLIDATED
OR A NON-STANDARD UNIT HAS BEEN APPROVED BY THE DIVISION

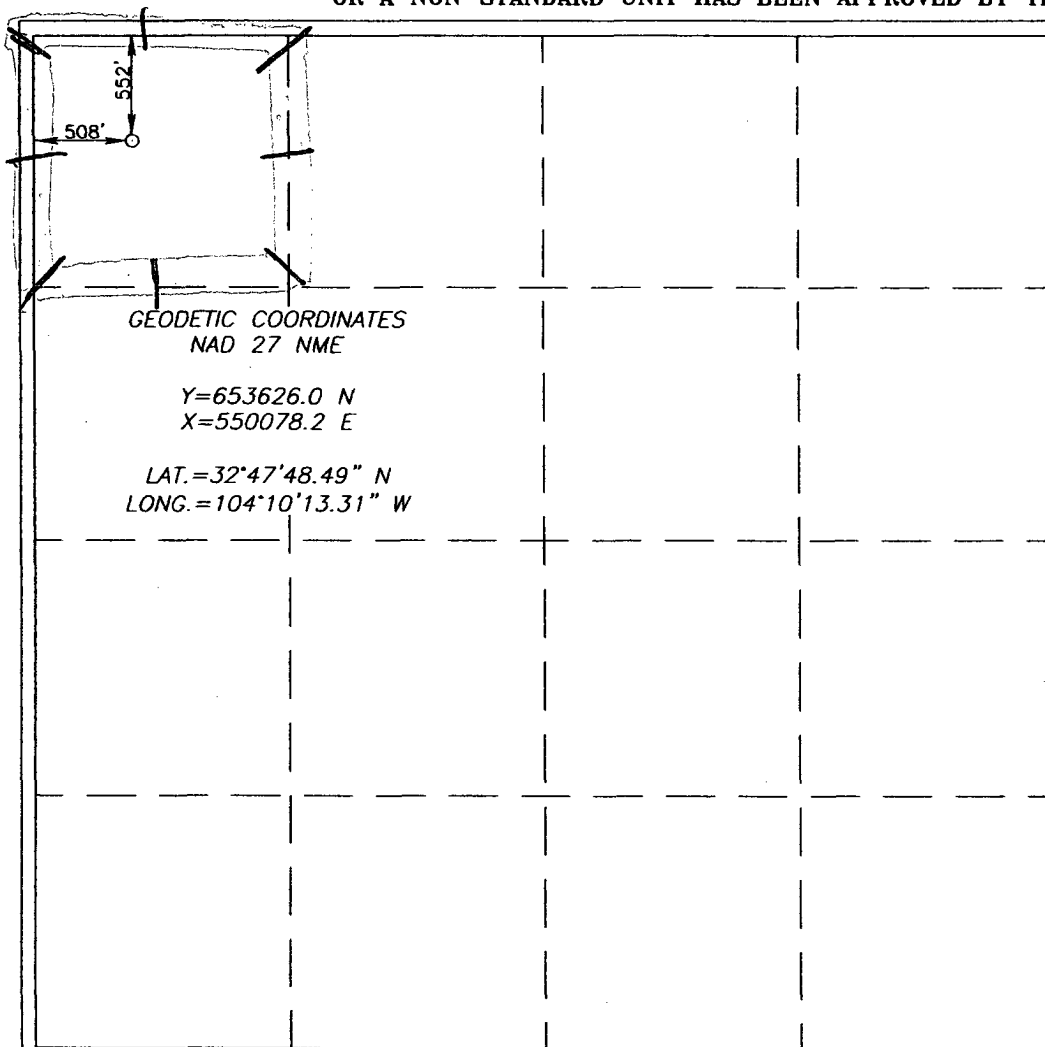

OPERATOR CERTIFICATION

I hereby certify that the information contained herein is true and complete to the best of my knowledge and belief.

Nancy T. Bratcher

Signature

NANCY T. BRATCHER

Printed Name

LAND DEPARTMENT

Title

8/25/06

Date

SURVEYOR CERTIFICATION

I hereby certify that the well location shown on this plat was plotted from field notes of actual surveys made by me or under my supervision, and that the same is true and correct to the best of my belief.

OCTOBER 12, 2005

Date Surveyed

LA

Signature & Seal of Professional Surveyor

Ronald G. Edson 10/18/05

Certificate No. **RONALD G. EDSON 3239**