

Submit 3 Copies To Appropriate District Office
District I
1625 N. Fr... bbs, NM 88240
District II
1301 W. G... Artesia, NM 88210
District III
1000 Rio B... Rd... tec, NM 87410
District IV
1220 S. St. Francis Dr., Santa Fe, NM 87505

State of New Mexico
Energy, Minerals and Natural Resources
OIL CONSERVATION DIVISION
1220 South St. Francis Dr.
Santa Fe, NM 87505

Form C-103
May 27, 2004

WELL API NO. 30-015-32122
5. Indicate Type of Lease STATE <input type="checkbox"/> FEE <input type="checkbox"/>
6. State Oil & Gas Lease No. NM-12211
7. Lease Name or Unit Agreement Name Oxy T-Bone Fed
8. Well Number 1
9. OGRID Number 175260
10. Pool name or Wildcat SWD: San Andres 9612

SUNDRY NOTICES AND REPORTS ON WELL (DO NOT USE THIS FORM FOR PROPOSALS TO DRILL OR TO DEEPEN OR PLUG BACK TO A DIFFERENT RESERVOIR. USE "APPLICATION FOR PERMIT" (FORM C-101) FOR SUCH PROPOSALS.)	
1. Type of Well: Oil Well <input type="checkbox"/> Gas Well <input type="checkbox"/> Other <u>SWD</u>	
2. Name of Operator Judah Oil	
3. Address of Operator P.O. Box 568 Artesia, NM 88211-0568	
4. Well Location Unit Letter <u>C</u> : <u>660</u> feet from the <u>North</u> line and <u>1980</u> feet from the <u>West</u> line Section <u>33</u> Township <u>18-S</u> Range <u>31-E</u> NMPM County <u>Eddy</u>	
11. Elevation (Show whether DR, RKB, RT, GR, etc.)	
Pit or Below-grade Tank Application <input type="checkbox"/> or Closure <input type="checkbox"/>	
Pit type _____ Depth to Groundwater _____ Distance from nearest fresh water well _____ Distance from nearest surface water _____	
Pit Liner Thickness: _____ mil Below-Grade Tank: Volume _____ bbls; Construction Material _____	

12. Check Appropriate Box to Indicate Nature of Notice, Report or Other Data

NOTICE OF INTENTION TO:		SUBSEQUENT REPORT OF:	
PERFORM REMEDIAL WORK <input type="checkbox"/>	PLUG AND ABANDON <input type="checkbox"/>	REMEDIAL WORK <input checked="" type="checkbox"/>	ALTERING CASING <input type="checkbox"/>
TEMPORARILY ABANDON <input type="checkbox"/>	CHANGE PLANS <input type="checkbox"/>	COMMENCE DRILLING OPNS. <input type="checkbox"/>	P AND A <input type="checkbox"/>
PULL OR ALTER CASING <input type="checkbox"/>	MULTIPLE COMPL <input type="checkbox"/>	CASING/CEMENT JOB <input type="checkbox"/>	
OTHER: <input type="checkbox"/>		OTHER: MIT Test <input checked="" type="checkbox"/>	

13. Describe proposed or completed operations. (Clearly state all pertinent details, and give pertinent dates, including estimated date of starting any proposed work). SEE RULE 1103. For Multiple Completions: Attach wellbore diagram of proposed completion or recompletion.

Reason: Re-set packer

Start date: 11-7-2006 MIRU pulling unit
11-8-2006 Set plug in profile nipple, packer not set. SION
11-9-2006 NU BOP, Laid down one joint tbg, pulled 6' of next joint and packer set. Tested to 1000 psi. Unlatched on-off tool. Laid down 2nd joint tbg. RIH with 2-10' subs, 1-6' sub, 1 joint Tbg, and 1-2' sub. All subs are du-o-lined coated. ND BOP, Circ Packer fluid, Latched into on-off tool and set 16 points on packer. Landed tbg. Packer set @ 3896'
Gery Guy with NMOCD gave permission to run MIT test. Pressured up to 560 lbs. Held for 30 minutes. (Chart Attached)
RDPU Put well back on line.

End of report

I hereby certify that the information above is true and complete to the best of my knowledge and belief. I further certify that any pit or below-grade tank has been/will be constructed or closed according to NMOCD guidelines ☐, a general permit ☐ or an (attached) alternative OCD-approved plan ☐.

SIGNATURE [Signature] TITLE President DATE 11-20-2006

Type or print name James B Campanella E-mail address: judahoil@yahoo.com Telephone No. (505)746-1280
For State Use Only

APPROVED BY: [Signature] TITLE Gerry Guye Deputy Field Inspector DATE NOV 28 2006
Conditions of Approval (if any): District II - Artesia

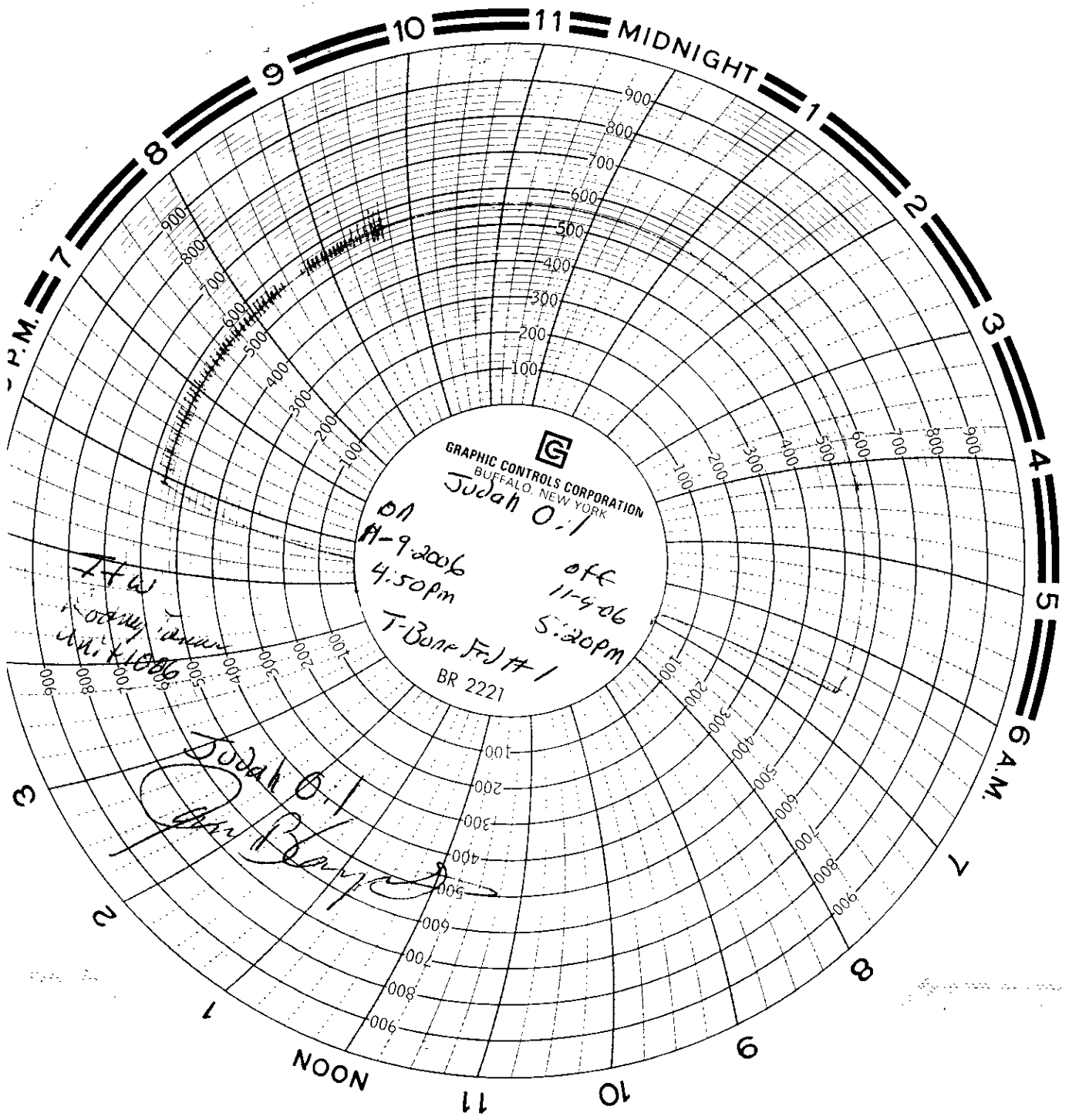

GRAPHIC CONTROLS CORPORATION
BUFFALO, NEW YORK

Judas O.I.

ON
11-9-2006
4:50pm

OFF
11-9-06
5:20pm

T-Bone FJ #1
BR 2221

Judas O.I.

[Handwritten signature]

ITW
1000